WEATHER
Tonight: Mostly Clear
Thursday: Sunny, Warm

# Victoria Times

TODAY'S NEWS-TODAY
News 382-3131
Classified 386-2121

91st YEAR, No. 84 ★★ VICTORIA, B.C., WEDNESDAY, SEPTEMBER 18, 1974 15 CENTS DAILY, 20 CENTS SATURDAY

## WELFARE BLUNDER: ALL PAY

Municipalities, which pay 10 per cent of welfare costs, will have to pay their share of the $100 million over-run in this year's welfare budget, Premier Barrett said today.

The federal government, which foots 50 per cent welfare costs, will also be chargel its share of the over-run.

The $100 million gap is attributed to an error in the budget and is 38 per cent more than provincial government estimates.

Barrett said on a television hot-line show that the error was made by the department of human resources in its budget.

The increased costs, above the $264 million estimated for welfare payments this year, will be made up within the existing budget, he said, and the government will not have to borrow to make up the deficit.

The $100 million mistake amounts to almost five per cent of the entire $2.17 billion provincial budget and will mean welfare costs have increased 67 per cent over last year to $364.5 million.

Victoria Ald. Malcolm Anderson said earlier this month that welfare costs in excess of the original budget would cost Victoria about $500,000 more than the $5 million it planned to pay out.

While emphasizing that the over-run is the result of an accounting error, Barrett also said costs for people "who really need welfare" are constantly increasing with inflation and that the costs of inflation had not been adequately considered in the original budget.

The government is watching closely the experiments in Surrey, Port Coquitlam and North Vancouver district where employables have been denied welfare payments, to see if there are substantial cost savings, he said.

Questioned further on the over-run today, Barrett said it was a "hefty" but "honest error" and the goverment had no thought of taking punitive measures.

## Psychiatric Care For Margaret

MONTRÉAL (UPI) Prime Minister Trudeau's 26-year-old wife Margaret, who has been in hospital for an unknown illness since last week, said today she would remain in hospital "under psychiatric care for severe emotional stress" for a while longer.

Mrs. Trudeau, accompanied by her 54-year-old husband, spoke briefly with reporters before the couple went for a walk on the hospital grounds.

She said, "I've been here (at Royal Victoria Hospital) for 10 days and I plan to be here a while longer.

"I'm under psychiatric care for severe emotional stress but I'm recovering."

### BARRETT ON CAR PREMIUMS

# ICBC Surprise for City

Victoria motorists may be "pleasantly surprised" when details of Autoplan premium cuts are announced in the future, Premier Barrett disclosed Tuesday.

The premier said final details of the plan to reduce insurance costs next year have not been decided and the assumption that Victoria drivers will not benefit from the reductions may not be accurate.

A confidential report leaked to the Vancouver Sun recently, and at least partially confirmed by the government, revealed that the government plans to keep Autoplan premiums the same next year and to provide motorists with a $30 to $40 car owners' grant.

But according to the report, motorists in the Greater Victoria area will not receive the grant because they already have the lowest premiums in the province.

The Sun said the report suggests a special publicity campaign would be needed in Victoria to offset a negative reaction from car owners in the area.

Barrett announced earlier this year that the government is in favor of "postage-stamp" insurance rates and Victoria Liberal MLA David Anderson predicted the result would be reductions for everyone in the province except Victorians, since their premiums would form the base rate.

Meanwhile, the premier also announced that the legislature's public accounts committee will be allowed to look into all the financial operations of the Insurance Corporation of B.C. this spring.

Barrett said he was making a public commitment to allow an all-party committee full access to the corporation's books and to grill ICBC's executives.

"They can have a strong go at ICBC this spring," he said.

The committee, which has an opposition member as chairman, can have access to all government and Crown corporation accounts but can usually only investigate the books for the previous fiscal year. Barrett's pledge means the MLAs will be able to see ICBC's accounts for its first year of operation ending March 1, 1975, almost immediately.

Barrett, who estimated the corporation will lose about $18.5 million the first year, said the government will not respond to "wild opposition charges" that ICBC will lose much more money.

—Bill Halkett photo

Parent Mary Boucher helps out son Paul

## U.S. Pledges Increased Food Aid

Times News Services

NEW YORK — President Ford said today the United States will increase food aid to hungry nations and is willing to join a world-wide effort to establish an international system of food reserves.

He told the 29th session of the United Nations general assembly that the world's nations, must co-operate "on oil, food and inflation" or they may face disaster.

"A global strategy for food and energy is urgently needed," he declared.

Countries, he said, must increase production, seek prices which are an incentive to producers and which consumers can afford, avoid "abuse of man's fundamental needs for the sake of narrow national or bloc advantage" and, finally, assure that the poorest nations "will not be overwhelmed by rising prices of imports necessary for their survival."

"Now is the time," Ford said, "for oil producers to define their conception of a global policy on energy to meet the growing need — and to do this without imposing unacceptable burdens on the international monetary and trade system."

It was Ford's first major foreign policy speech as president.

He expanded his address to laud U.S. State Secretary Henry Kissinger.

Ford departed from his prepared text to underscore support for Kissinger, who was disturbed Tuesday by reports that a "transition recommendation" to Ford urged that the secretary be stripped of his role as the president's assistant for national security affairs.

"It should be understood," Ford declared, "that the secretary of state has my full support and the unquestioned backing of the American people."

★

## OIL BILL DEFICIT FOR U.S.

WASHINGTON (UPI) — A soaring oil bill has sent the U.S. balance-of-payments into deficit by $900 million for the first half of 1974, the commerce department reported today.

A second-quarter deficit of $2.7 billion wiped out a $1.8 billion surplus in the first quarter.

The major change in the second quarter came in the balance on goods and service, which were in deficit by $0.1 billion compared with a $2.9 billion surplus first quarter, the department said.

Petroleum imports, which have quadrupled in price, were the primary cause of the sharp change, the department said.

## Terrorists Land In Damascus

DAMASCUS — Three Japanese terrorists who occupied the French embassy in The Hague landed here today and surrendered to Palestinian guerrillas.

Newsmen at the airport saw the four Japanese walk down the steps of the plane to be greeted by guerrilla representatives.

The Syrian government had been reported willing to permit them to surrender to the Palestinians for transportation to a country of their choice.

The Japanese released nine hostages in The Hague Tuesday night in exchange for $300,000 ransom, a Japanese being held in a French jail and a plane to fly them to the Middle East.

They refuelled in Aden and then flew on to Damascus today.

Sources here said the group receiving the Japanese was the Popular Front for the Liberation of Palestine, a group that has been involved previously with Japanese Red army men in acts of violence.

The Dutch charge d'affairs in Damascus said the volunteer crew aboard the Air France Boeing 707 would be freed when the Japanese left the plane. The crew was made up of two Dutch pilots and a British flight engineer.

Meanwhile, Count Jacques Senard, 54, the French ambassador to The Hague said today the trio seized his office last Friday, starved him and other hostages and kept them at gunpoint throughout the seige which began last Friday.

They also used his office as a shooting range in an effort to intimidate him and eight other male hostages, he added.

"I counted 21 bullet holes in my office," he told newsmen.

The ambassador looked spruce and fit although he said he had been held without food for 60 hours.

"Hygenic conditions were detestable," he said.

See TERRORISTS Page 2

## MARINA PLANS SPLIT NDP

New Democrats in Saanich have joined the battle to stop the proposed marina development at Saanichton Bay.

They have taken issue with Resources Minister Bob Williams who has said the government won't interfere with the development. Details on Page 13.

## First Pub Opens

The doors of British Columbia's first neighborhood pub swung open today less than an hour after the owner received his licence.

While Bob Hack was picking up his licence at the Liquor Control Board office in Victoria countdown for opening of his pub at Masset in the Queen Charlotte Islands was ticking away.

At 11:30 a.m. the D.T.s — or Drinking Times — began

Although Hack's licence is the first LCB is granting out of 1,200 enquiries registered with them there was no fanfare at the Victoria office.

Or at Masset, either.

That comes this weekend when Hack, who has been in the Charlottes for 11 years, will be back for the official opening ceremonies with Doug Fraser, founder of the Banjo Palace in Vancouver, there to set a jovial entertainment aura.

Formerly of Chilliwack, Hack has situated his pub in his 42-room Seegay Hotel, named after a former Haida Indian chief and the largest in the northern centre.

The Magic Mushroom is the name of B.C.'s first neighborhood pub.

Hack told the Times he chose this name because "magic mushrooms" have become a town joke during the past two years.

"The transient hippie population have been using them instead of marijuana," Hack explained, "because of their hallucinatory effects. Magic mushrooms have come to be a bit of a town joke."

Dr. Adam Szczawinski, curator of botany at the Provincial Museum, repeated warnings today that experimenting with this type of mushroom can be as dangerous as playing Russian roulette.

"The first stage can give intoxication, the second, hallucination and the next could be goodbye to all concerned," he warned.

## OLD SCHOOL BACK TO LIFE

By SUSAN RUTTAN
Times Staff

Beacon Hill school, the old red brick schoolhouse on lower Douglas, is ringing with life again after two years of silence.

The building, shut two years ago, is the site of a new primary school where 106 children from kindergarten to Grade 3 are learning and growing.

Beacon Hill primary is a unique school, one of a growing number of alternative schools for which Greater Victoria School District is gaining a province-wide reputation.

It stresses parent involvement. Every school day one parent is in each classroom helping out. Fathers are expected to get involved too, and many come over on their lunch break to be with the students.

Parents spent the summer getting ready to open Beacon Hill, preparing the old building and making teaching materials.

One mother has recorded a collection of stories, such as Swiss Family Robinson, on tape, and today children can be seen sitting in the reading centre with their headphones on, listening to the stories.

It's hard to tell the teachers from the parents at Beacon Hill. Both help the pupils with their work, and several teachers, including principal Pam Senese, are parents as well because their children attend the school.

What Beacon Hill doesn't have are grades.

The kindergarten class is kept separate, but Grade 1, 2 and 3 students all learn together. They are divided instead into families, each headed by a teacher.

The school received a special grant from the school board which will be used to finance a swim program for the children.

Part of the grant is also being used to subsidize several parents to take a course in pre-school mathematics, on the understanding that they will give workshops on the subject to other parents once they're finished.

## Britain to Vote On October 10

Times News Services

LONDON — Britons will vote in their second general election in eight months on Thursday, Oct. 10, Prime Minister Wilson announced today.

Wilson, 58, has led a minority Labor government since March 4, three days after the inconclusive election of Feb. 28, and seeks a working majority for a new five-year term of office.

Labor is favored in most opinions polls to win most seats, but many political commentators beilieve there is a good chance that again no one party will get a majority.

Inflation is likely to be the top issue in the campaign.

Britain experienced a 16 per cent inflation rate in 1973, one of the highest in the Western world. Official forecasts predict the 1974 rate will be at least 20 per cent.

Jumping the campaign gun, Conservative Leader Edward Heath accused the Labor party Tuesday night of declaring class war.

## 55 m.p.h. Limit Sought

VANCOUVER (CP) — The Vancouver Safety Council passed a motion Tuesday calling for a maximum speed limit on B.C. highways of 55 M.P.H.

The resolution, passed unanimously, came after Vancouver Deputy Chief Constable A. E. Oliver called for community involvement in traffic safety.

He pointed out that the police department is seriously considering a program to obtain public involvement in traffic control.

Oliver said the cut back by the U.S. to a 55 M.P.H. speed limit to conserve energy has had a tremendous effect in cutting traffic deaths.

## Crash Kills Officers

**RIO DE JANEIRO (Reuter) — Three army generals and 23 other officers were killed today when a Brazilian air force transport plane crashed near Ponta Pora, in Mato Grosso state, it was officially announced in the state capital of Cuiaba.**

WORDPLAY

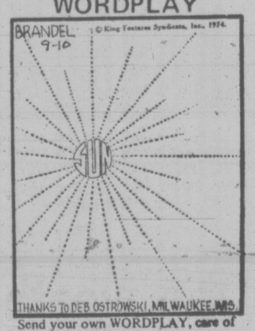


Send your own WORDPLAY, care of this newspaper.

## Nixon 'Too Sick' For Suit

Times News Services

WASHINGTON — Former president Nixon's attorneys argued for the first time Tuesday that he is too sick to appear for questioning in a law suit.

The former president's attorneys filed a motion in U.S. District Court in Los Angeles to quash a subpoena for Nixon's appearance Sept. 24 in Santa Ana, Calif., to give a deposition in a civil suit challenging security arrangements at a 1971 rally in Charlotte, N.C., in which Nixon and Billy Graham were the main speakers.

Among other grounds, the attorneys said, giving the deposition would place an "unreasonable burden" on Nixon.

"In the opinion of his personal physician Nixon has in recent weeks shown serious signs of strain and physical fatigue. He has suffered a recurrence of the phlebitis he had in June of this year."

## Small Investor on Inflation Skids

By VICTOR MACKIE
Times Ottawa Bureau

OTTAWA — The Canadian investor has experienced no gains since July 1970 and no increase in the real purchasing power since May of 1955, according to comparative figures based on the Sept. 12 Toronto stock exchange industrial index and the latest consumer price index, says Sinclair Stevens, Progressive Conservative MP for York Simcoe.

"This means," he said, "that if you invested $1,000 in July of 1970 it would now be worth only $769 in purchasing power."

Stock market prices are falling because of fear of inflation, high interest rates and declining business confidence, he said.

"While big business may be equipped to withstand the effects of today's adverse economic climate, any small businessman will tell you that he is finding it increasingly difficult to carry on," said Stevens.

He criticized Finance Minister John Turner for engaging in "second hand participation" in anti-inflation talks abroad, rather than attending the meetings to make Canada's position known directly.

Stevens is the Conservative corporate affairs critic. He noted that Prime Minister Trudeau has been telling Canadians that inflation is an international rather than a national problem. In view of that, he said, Canadians were entitled to ask what their government is doing at the international level to fight inflation.

Turner left Canada for Europe Tuesday. He will hold talks with the finance ministers of Germany, France and Great Britain. He returns to Canada at the end of the week.

Canada depends to a large extent on world trade for her prosperity. As a result Canada should have been represented at the meeting of the Group of Six near Paris a week ago, he said.

"The finance minister failed to attend. He prefers second hand participation in international problem solving by choosing to speak to other ministers individually this month," said the Tory critic.

He said Turner has not mentioned whether he was asked to attend the Group of Six or whether he made any efforts to attend.

INDEX


| | Page |
|---|---|
| Births, Deaths | 44 |
| Classified | 44-52 |
| Entertainment | 20 |
| Family | 41, 42, 54, 55 |
| Finance | 6-11 |
| Prairie News | 21 |
| Sports | 15-17 |

# Port Hardy Spate Ends, Talks On

PORT HARDY — Industrial calm returned Tuesday to Port Hardy as the sides in a mine labor dispute prepared to resume contract negotiations.

Mediator Fred Geddes said he would restart talks between Utah Mines Ltd. and the recently-formed unit of Office and Technical Employees Union Local 15, which has been striking since early August.

Events led to a spate of violence Monday in which a man was allegedly beaten and two vehicles blockading the mine gates were burned.

Geddes expected to reach Port Hardy later today and spokesman for the locked-out Local 115 of the International Union of Operating Engineers said talks would resume tonight or early Thursday.

Meanwhile, blockades have been removed and the Office and Technical Employees' picket line is orderly and is not being supplemented by the operating engineers who represent the 650-700 mine and mill workers.

Dan McCauly, chairman of the engineers' negotiating committee, said the company would not agree to resume negotiations until barricaded roads were cleared. For a time, he said, the company was using a helicopter to ferry up to 40 supervisory personnel in and out of the mine-mill property.

He said the engineers requested the company to stop using supervisors in the mine itself, doing work which the engineers normally carried out. But they did not object to supervisors "turning over" mill machinery which could be severely damaged if allowed to remain idle for protracted periods.

The company did not reply but responded by shutting down operations Tuesday.

The office staff is legally certified to the Office and Technical Employees Union, which has been seeking its first contract with Utah. Operating engineers, who have respected the OTEU pickets, demonstrated Monday in an effort to force contract talks to resume.

They blocked access to the mine with a cavalcade of 60 cars which was removed when the company agreed to hear suggestions by Geddes.

But during the day, according to McCauly, a Utah supervisor goaded pickets "like waving a red flag in front of a bull." A fight developed in which a picket was kicked in the head and punched, for which surgical treatment was required.

The supervisor was "pounded" by some of the pickets, McCauly said.

After the engineers' cars were removed from the mine road, the company chained a bus and a five-ton truck across the gates to keep pickets away.

Police said these were set ablaze about 9.15 p.m.

McCauly said events followed a series of small confrontations between the OTEU and supervisory staff.

Employees were concerned about the company's attitude and apparently resented Utah making a "mockery of their jobs" for which the men are trying to bargain "a just wage," McCauly said.

It was expected negotiations would involve OTEU international officer Bill Swanson, who also is en route to Port Hardy today.


Wait For It!

Bay Day

Is Coming!



THE CORPORATION OF THE DISTRICT OF OAK BAY

COURT OF REVISION

1974 Voters' List

A Court of Revision to hear all complaints and correct and revise the list of electors of The Corporation of the District of Oak Bay for the election to be held on November 16, 1974, will sit in the Municipal Hall, 2167 Oak Bay Avenue, at 5 p.m. on Tuesday, October 1st, 1974.

The list will be posted on the Notice Boards at the Municipal Hall on September 20, 1974.

E. H. HART,
Municipal Clerk



HARBOUR VIEW HOUSE

625 ADMIRALS ROAD

OPEN FOR INSPECTION DAILY

(Except Sunday)

2:00 - 4:00 P.M.

2-BEDROOM CONDOMINIUMS

From $32,000

Large and beautifully appointed. Wall-to-wall carpet and all drapes supplied. Laundry room, ample parking and storage. Elevator service.

CHES HAYES 477-8324 Royal Trust Co. 384-8001

A. J. GREEN 385-0795 Pemberton Holmes LTD. 384-8126


# Getaway Ambulance Stuck So Thief Phoned Police

A 30-year-old man who stole an ambulance parked in front of the Nanaimo Regional General Hospital Tuesday afternoon phoned Nanaimo RCMP three hours later to say the vehicle was stuck on a rock on a dirt trail about 15 miles north of the city and asked for help in getting it off.

The call ended a bizarre hunt throughout the district for the ambulance, owned by Island Ambulance Services of Nanaimo.

A police spokesman said reports from four citizens responding to a radio broadcast for information of the ambulance's whereabouts, sent officers in five cars scurrying around the municipality.

An RCMP helicopter and a plane chartered from Pacific Coastal Airline were called in the search, but it took a man on foot to find the ambulance abandoned on the little-used trail in the Nanoose Bay area.

Police found the suspect in a nearby cabin occupied by a young couple. He offered no resistance.

The spokesman said the man, described as a Nanaimo resident, was being transferred to the Riverview Mental Hospital in Coquitlam, when he broke away from attendants.

The undercarriage of the ambulance was damaged and the vthicle had to be towed to Nanaimo for repairs.

"The man left a note on the front seat apologizing for the damage he had done," the spokesman said.

# Terrorists in Damascus

Continued from Page 1

The Japanese released two women hostages Monday but kept the ambassador and eight other men until they were exchanged late Tuesday for the jailed Japanese who had been brought from Paris, $300,000 ransom, and an Air France Boeing 707.

As he spoke of the hygenic conditions a look of extreme distaste on his face said more than words about the experience of being cooped up in one room for four days with eight other persons.

He gave no details but Dutch authorities said the hostages had not even been allowed to leave the ambassador's office to go to the toilet.

The ambassador described the three as well-trained guerrillas and tough negotiators.

"I was not in doubt for a moment that they woudl kill us if they did not achieve their aim," he said. "I am still a bit nervous."

"We were under both physical and moral stress," he said, "But I think that all of us came out of it comparatively well.

"The conditions of detention were very hard," he said. "We spent five days under the constant menace of revolvers. We constantly had a gun levelled at us. We got used to it, but it wasn't a very pleasant situation.

"We went without food for 60 hours and drink for 30 hours. The Japanese found this an excellent way to put us in an acceptable physical condition. These are well-known procedures in any case.

# Japan Is Again Top Asian Games Force

TEHRAN (AP) — Israel won the men's basketball title with a 92-85 triumph over South Korea but lost the prestigious soccer final 1-0 to Iran while China swept three-table tennis matches and Japan piled up the most golds in concluding action at the Asian Games.

In other finals on the concluding program of the games, defending champion Pakistan blanked India 2-0 for the field hockey gold medal and Japan defended its men's volleyball crown with a victory over the South Koreans, who also were victims in the basketball final and two table tennis finals.

Amid a flurry of competition winding up action in 16 sports among nearly 3,000 athletes from 25 nations, Japan added four track and field golds to its volleyball honors and wound up with 75 of the 202 gold medals for the games.

Partly because of stiff competition from China, a newcomer to the Asian Games, it was not as good a performance as Japan's haul of 74 golds out of the 137 awarded at Bangkok in 1970.

China finished third in gold medals with 33, behind Iran's 36, but had the second highest total of medals — 106. The Chinese had 45 silvers and 28 bronzes, second only to Japan's 49 silvers, 51 bronzes and total of 175.

# THIEVES TAKE RAFFLE PRIZE

A garage in Central Saanich was broken into Tuesday and $3,500 to $5,00 worth of tools and an outboard motor stolen.

Central Saanich police said today Bolster's garage, at West Saanich Road and Wallace Drive, was broken into between 2 and 7:30 a.m.

The tools were the property of the garage, owned by Dave Bolster.

The boat engine, being raffled by the Lion's club, was on display. It was worth $589.

Entrance was made, police said, through a rear door. The door knob had been broken off.

# the weather

Under the influence of a ridge of high pressure over the province a continuation of the fine sunny weather over most of B.C. is in prospect for Thursday. Some cloudiness associated with a weakening frontal system across the central interior is now dissipated. Another system approaching the Queen Charlotte Islands overnight will bring cloudy skies with chance of some precipitation to the north coast on Thursday.

**DOMINION PUBLIC WEATHER OFFICE 10 A.M. FORECASTS**

**Valid Until Midnight Thursday**

**Greater Victoria:** Sunny with early morning fog patches in low areas. Highs 70 to 75. Lows tonight near 50.

**Lower Mainland, East Vancouver Island:** Small craft warning in effect for Georgia Strait. Sunny except for early morning fog patches in low areas. Highs near 70 except in the upper seventies inland. Lows tonight around 50.

**North and West Vancouver Island:** Sunny except for patchy morning fog and low clouds along the coast. Highs in the sixties on the coast and in the seventies inland. Lows tonight in the forties.

**TEMPERATURES**

**Yesterday**

| | Max. | Min | Prec. |
|---|---|---|---|
| Victoria | 71 | 51 | — |
| Normal | 62 | 50 | |

**One Year Ago**

| | | | |
|---|---|---|---|
| Victoria | 64 | 49 | .01 |

**Across the Continent**

| | | | |
|---|---|---|---|
| St. John's | 59 | 50 | — |
| Halifax | 60 | 57 | — |
| Montreal | 70 | 35 | .19 |
| Ottawa | 67 | 35 | .02 |
| Toronto | 76 | 43 | .16 |
| Churchill | 36 | 33 | — |
| The Pas | 64 | 47 | — |
| Resolute Bay | 27 | 21 | — |
| Thunder Bay | 58 | 36 | — |
| Kenora | 58 | 47 | .45 |
| Winnipeg | 61 | 51 | .06 |
| Brandon | 65 | 47 | — |
| Regina | 79 | 46 | — |
| Saskatoon | 79 | 44 | — |
| Medicine Hat | 83 | 40 | — |
| Lethbridge | 80 | 46 | — |
| Calgary | 70 | 42 | — |
| Edmonton | 69 | 45 | — |
| Penticton | 79 | 52 | — |
| Cranbrook | 76 | 45 | — |
| Castlegar | 79 | 49 | — |
| Vancouver | 70 | 53 | — |
| Prince Rupert | 57 | 43 | — |
| Prince George | 69 | 37 | — |
| Kamloops | 83 | 43 | — |
| Revelstoke | 70 | 51 | — |
| Dawson City | 58 | 34 | — |
| Peace River | 67 | 48 | — |
| Whitehorse | 62 | 31 | — |
| Fort St. John | 65 | 43 | — |
| Yellowknife | 49 | 40 | .24 |
| Inuvik | 46 | 41 | — |

**World Temperatures:** Athens 55, 79; Rome 55, 82; Paris 59, 75; London 48, 68; Berlin 57, 64; Amsterdam 52, 64; Brussels 50, 66; Madrid 59, 79; Moscow 39, 50; Tokyo 68, 77.

**U.S. Temperatures:** Anchorage 54, 44; Detroit 71, 51; Honolulu 85, 68; Spokane 84, 52; Portland 84 56; San Francisco 70, 51; Los Angeles 72, 63; Chicago 81, 57; New York 75, 64; Miami 85, 80; Boston 75, 60; Washington 81, 63; Las Vegas 93, 71; Phoenix 100, 75.

**CITY'S WEATHER RECORD**

| | |
|---|---|
| Sunshine, September | 131.4 hrs. |
| Last September | 149.2 hrs. |
| Normal (30 Years) | 125.8 hrs. |
| Sunshine, 1974 | 1760.3 hrs. |
| Last year | 1974.8 hrs. |
| Normal (30 Years) | 1827.0 hrs. |
| Precipitation, Sept. | .20 ins. |
| Last September | .06 ins. |
| Normal (30 Years) | .65 ins. |
| Precipitation, 1974 | 16.68 ins. |
| Last Year | 6.66 ins. |
| Normal (30 Years) | 14.11 ins. |

**SUNRISE, SUNSET Thursday (Pacific Daylight Time)**

Sunrise 6:55, Sunset 19:19

**TIDES AT VICTORIA HARBOR**

(Tides listed are Pacific Standard Time)

| | Time H.M. | Ht. Ft. | Time H.M. | Ht. Ft. | Time H.M. | Ht. Ft. | Time H.M. | Ht. Ft. |
|---|---|---|---|---|---|---|---|---|
| 18 | 04.30 | 7.3 | 10.00 | 5.3 | 16.00 | 8.7 | 22.45 | 2.4 |
| 19 | 05.30 | 7.2 | 10.40 | 6.1 | 16.30 | 8.7 | 23.35 | 2.3 |
| 20 | 09.05 | 7.2 | 11.20 | 6.9 | 17.00 | 8.6 | | |

**TIDES AT FULFORD HARBOR**

(Tides listed are Pacific Standard Time)

| | Time H.M. | Ht. Ft. | Time H.M. | Ht. Ft. | Time H.M. | Ht. Ft. | Time H.M. | Ht. Ft. |
|---|---|---|---|---|---|---|---|---|
| 18 | 06.40 | 10.2 | 11.55 | 6.3 | 17.50 | 10.6 | | |
| 19 | 00.30 | 2.9 | 07.40 | 10.1 | 12.45 | 7.2 | 18.20 | 10.5 |
| 20 | 01.15 | 2.7 | 08.55 | 10.1 | 13.40 | 8.0 | 18.50 | 10.3 |


WORLD of PLEASURE'S GREAT, YEAR-END, super SELL-OUT

BOATS. MOTORCYCLES ACCESSORIES PARTS CRUISERS USED BOATS DEMO BOATS SERVICE OUTBOARDS MECHANIC SPECIAL CYCLES USED MOTORCYCLES GOLF CARS RUNABOUTS OUTBOARDS HONDA NORTON REINELL HARLEY DAVIDSON

clear-out, clean-up, get rid of clearance

NEW 1974 REINELL BOATS

WE HAVE 28 BRAND NEW BOATS IN STOCK NOW CLEARING FOR THOUSANDS OF DOLLARS BELOW MFRS. SUGGESTED LIST PRICES. HERE IS A PARTIAL LIST OF BOATS... MOST CAN BE DELIVERED THE SAME DAY YOU BUY!

3 ONLY! 21' CUDDY CABIN (1 hardtop, 2 convertibles)
2 ONLY! 24' SEDAN CRUISERS (both loaded)
1 ONLY 21' FLY BRIDGE CRUISER LOADED WITH EXTRAS
2 ONLY 24' CUDDY CABINS (1 hardtop, 1 convertible)

REMEMBER... THESE ARE THE LAST 1974 REINELLS IN CAPTIVITY!!! MISS OUT ON THESE AND ITS STRICTLY 1975 $$$ FROM NOW ON!

demo REINELLS AT USED BOAT PRICES!!!

LOOK 1974 ex-CKDA RV2500 SEDAN 25' CRUISER... FULLY EQUIPPED WITH 35 hrs. OF CAREFULLY MAINTAINED USE (they had to... we're a 'BIG' advertiser)
MFRS. SUGGESTED PRICE ON THIS BEAUTY IS...$14,420 NOW $10,350.00

1974 21' RV3270 COMMAND BRIDGE CRUISER
BUY THIS ONE AND BREAK OUR SALESMEN'S HEARTS. HAS TO BE THE QUEEN OF OUR FLEET. EQUIPPED WITH ALL THE EXTRAS OUR ACCESSORY DEPARTMENT COULD STUFF INTO HER....
MFRS. SUGG. PRICE IS 13,950.00 NOW ONLY 9995.00 1 ONLY!

PLUS A FEW USED REINELLS! IF YOU'RE QUICK

USED OTHER BOATS
We have some real bargains in our compound. A Bertram sport fisher... a Cobra Jet hardtop and a few more... Hurry!!

BOAT TRAILERS
YES... WE SELL THE BEST E Z LOADER AND ROAD RUNNER... ANY SIZE!! NEW & USED IN STOCK

BRAND NEW CHRYSLER OUTBOARDS
WE DON'T WANT THEM TAKE THEM FROM US AND SAVE REAL MONEY NEW WARRANTY ON THEM

BOAT ACCESSORIES
HELP YOURSELF TO THE BARGAINS

WOW!
MECHANIC'S SPECIAL MOTORCYCLES
YOU FIX'EM AND YOU SAVE $$$.
10 TO CHOOSE FROM SOME ARE EVEN RUNNING...
PRICED FROM $75.00

USED MOTORCYCLES
WE HAVE A WHOLE RANGE OF USED BIKES FROM 50cc to 850cc INCLUDING SOME $300 SPECIALS!
= PLUS =
USED.... DEMOS..... AND NEW.....

WE'VE EVEN GOT A BIG MEAN CHOPPER
WE'RE TAKING OFFERS ON!

HEY! HOW ABOUT A... GOLF CAR
No. 1 HARLEY-DAVIDSON CARS.... 15 NEW IN STOCK AND USED ONES FROM $495.00
A NIFTY THING TO OWN!!

A WORD ABOUT OUR SERVICE
WE'VE REALLY PUT IT TOGETHER AFTER SOME GROWING PAINS AND NOW WE'RE GOOD!!
PEARSON'S

EASY INSTANT CREDIT ON EVERYTHING!!

PARTS
BOAT PARTS OUTBOARD PARTS BIKE PARTS... WE'RE LOADED BUY THEM BY THE BOXFULL CHEAP!!!

DEMO BIKES
FEW MILES, FULL WARRANTY.... SAVE A FEW BUCKS ON THESE

SNORTIN' NORTONS
NEW.... USED... DEMOS SAVE!!! ON THEM ALL!

WHEN YOU COME IN PLEASE BE PATIENT THIS AD COMES AS A SURPRISE TO OUR SALESMEN!!

HONDAS
PROBABLY VAN. ISLAND'S (MAYBE B.C.'s) LARGEST SELECTION OF NEW, USED AND DEMO HONDAS. FROM 50cc MINIS TO THE BIG 750 FOURS. EVERY MODEL HONDA MAKE... RACERS, STREET, DIRT AND TRAIL. AND WE'RE PRICING THEM TO CLEAR!

WE'RE OPEN 'TIL 9 P.M. WEEKDAYS
SUNDAYS FROM 10 a.m. til 6 p.m.

— © 1974 ADAMSON PRODUCTIONS

WORLD of PLEASURE LTD. DLR NO. 8443

PHONE 386-8424 INDOOR & OUTDOOR SHOWROOMS NEXT TO THE RED LION INN

# Rent Controls End Sought

B.C. landlords asked Premier Barrett Tuesday to give top priority to abolition of rent controls or institute a "fair economic formula to calculate allowable rent increases."

Bruce P. Innes, acting chairman of the B.C. Rental Housing Council, in a four-page letter to Barrett asked for his personal intervention to rescue the rental housing industry from a shortage that is "plunging rapidly from crisis to disaster."

The government had made the situation worse, he said, by "promoting a housing effort that will reward you and the tenants of B.C. with nothing but bureaucratic delays, inefficiencies and inflated costs."

Removal of the rent ceiling would give the rental accommodation industry incentive to improve and expand the supply of such housing, Innes said.

In support of the argument, he pointed out tenants are in a better position to pay higher rents than they were in 1968. Rents then took 21-24 per cent of income while today the ratio has dropped to 16-19 per cent. Government guidelines suggest 25 per cent of income should be allowed for housing.

Innes said the council represents 1,600 members who own and operate more than half the "good rental housing in the province." There are six associations affiliated, controlling 100,000 rental units worth $2 billion.

Efforts to provide and maintain quality housing in B.C. had bogged down under "oppressive, impractical and discriminatory provincial rent controls," Innes said.

The council did not believe, as some do, that government is out to destroy landlords by completely controlling housing, he said. It was recognized government help is needed to subsidize those on fixed incomes, for whom the private sector can no longer afford to discount rents.

Innes also complained of B.C.'s "carelessly drawn" rental legislation, some of which is unworkable.

# Some Prefer Jail Terms

WASHINGTON (AP) — President Ford's clemency program has temporarily freed most of the 95 Vietnam-era draft evaders in federal prisons, but some may be back.

Because to some, Ford's offer to do alternative service in lieu of jail was no different than what they refused to do before they were imprisoned. They said they owe the United States no service for refusing to fight in what they called an immoral war.

Steve Bezich of Chicago was one. He refused to leave the federal reformatory at El Reno, Okla., saying he wouldn't accept anything short of complete amnesty.

Several others who left said they will return rather than accept alternative service.

Attorney-General William Saxbe ordered the imprisoned draft evaders released late Tuesday on 30-day furloughs to give them time to appeal their sentences to a newly-created clemency board.

Presumably that board might rule that some prisoners must spend time doing public-service work in lieu of completing their sentences.

Meanwhile, defence officials acknowledge that Ford's conditional amnesty plan leaves a loophole through which returning Vietnam-era deserters can escape public service.

They concede it will be possible for such deserters to get off with no greater price than an undesirable discharge.

The same loophole does not exist for draft evaders, who will remain subject to prosecution under federal civilian law if they renege on pledges to perform alternate service.

It is unclear whether Pentagon lawyers were aware of the escape hatch for deserters, or whether it was overlooked in their haste to meet Ford's requirement for a program designed to provide an opportunity for "earned re-entry."

The problem arises because returning deserters will be beyond the reach of military law once discharged.

# McGEER LAST TO FILE

The final MLA disclosure was filed with the legislative clerk Tuesday afternoon.

Liberal Pat McGeer (Vancouver-Point Grey) listed no land holdings, no corporations in which he holds more than a 30 per cent share and no creditors.

He disclosed 12 companies in which he holds shares but under the disclosure legislation he was not required to show the extent of those holdings.

Those companies included: Canadian Growth Portfolio, Cornat Industries, Corrie Copper, Crown Cork and Seal, B.B.C. Realty Investment Trust, Drexel Equity Fund, Dupont, Phillips, Hager and North Trust, Trans-Mountain Pipelines, Shamrock Uranium, Standard Register and Okanagan Ponderosa Resorts.

McGeer also listed the University of B.C. as paying him as professor of neurology.

SERVING VANCOUVER ISLAND
Sands
WE CARE
Dedicated to Service
Sensible Prices
SANDS FUNERAL CHAPELS
Your six community Chapels. Independent, Family Owned and Controlled. Sands since 1912.
A DIVISION OF SANDS
INTERNATIONAL FLIGHT CARE
Specializing in shipping to or from anywhere. Call collect.
REMOVAL AND MEMORIAL SERVICE
Covering Vancouver Island
Call Collect
A DIVISION OF SANDS
VICTORIA, 388-5155
SIDNEY, 656-2932
COLWOOD, 478-3821
DUNCAN, 746-5212
NANAIMO, 753-2032
LADYSMITH, 245-2331

# Car Causes C. Saanich Blackout

Times News Services

A car left Central Saanich Road Tuesday night and struck a powerpole, sending the driver to hospital and cutting power in most of Central Saanich for more than an hour.

Mary Katherine Beaumont, 52, of 1193 Stellys Cross Road, is in fair condition at Royal Jubilee Hospital suffering from face cuts and a bruised knee.

Police said $750 damage was done to the pole, in the 7100-block Central Saanich Road, and $1,500 damage was caused to the car.

Mrs. Beaumont was alone in the car.

# Farm Income Head Named

Frank Morton, a 25-year veteran with the horticultural branch, will head the agriculture department's new farm income assurance branch.

Morton will initiate research and prepare and administer programs under the new scheme to stabilize farm incomes in B.C.

Chew!
Long-holding FASTEETH® Powder.
It helps take the worry out of wearing dentures.
FASTEETH
CLOCK SALE SATURDAY SAVE AT NATIONAL

# Progress in CUPE Talks

By THE CANADIAN PRESS

Before talks between representatives of five Okanagan school districts and Canadian Union of Public Employees officials resumed in Kelowna today, the provincial mediator said he was satisfied with Tuesday's talks.

Charles Stewart, acting as a go-between for the two groups in nine hours of discussion Tuesday, said some progress had been made.

"If the same progress is made today it will certainly mean we are moving toward a settlement," he said.

A strike by 400 non-teaching CUPE members in the Okanagan has lasted three weeks.

The strike has caused the closure of all schools in the Shuswap and Kelowna school districts, the reduced operation of junior and senior secondary schools in Penticton, and the opening of schools in Vernon for morning sessions only.

Summerland schools are continuing to hold regular classes.

The new round of talks, arranged by Stewart, are the first since the CUPE members walked out Aug. 28.

They are demanding wage parity with workers in Kamloops.

In the East Kootenay, where four other school districts have been hit by CUPE strikes, Ken Waldron of the B.C. School Trustees Association said a meeting with union representatives has been tentatively arranged for Thursday in Cranbrook.

WELLBURNS
PANDORA AT COOK
Rhodes Frozen BREAD DOUGH Pkg. of 5 Loaves 95¢
Utility Grade ROASTING CHICKEN lb. 75¢
Prices Effective 'til Saturday, Sept. 21
McVITIES ENGLISH BISCUITS 7 and 8-oz. Pkgs. 3 for 89¢
YORK STRAWBERRY JAM 24-oz. 1.09
ALLEN'S ORANGE CRYSTALS Pkg. of 4 x 3¼-oz. 69¢
SHOULDER LAMB CHOPS lb. 99¢
GROUND BEEF lb. 89¢
YORK FANCY GRADE SPINACH 4 14-oz. Tins 1.00
LOCAL CARROTS 5 lbs. 59¢
LOCAL CORN on the COB 10 for 89¢
B.C. PEARS 2 lbs. 49¢
Beefsteak TOMATOES lb. 39¢
SUNKIST ORANGES Large Size 10 for 89¢
REALEMON LEMON JUICE 25-oz. 59¢
NABOB 10-OZ. JAR INSTANT COFFEE 1.59
NABOB GREEN LABEL TEA BAGS 100's 79¢
YORK PICKLES Sweet Mustard, Bread and Butter 15-oz. Jar 49¢
NESTEA ICED TEA MIX 13-oz. Jar 69¢
Miss Mew CAT FOOD 5 Tins 1.00
Open Thursday and Friday 'til 9:00. We Reserve the Right to Limit Quantities.
WELLBURNS
PANDORA AT COOK

PRE-INVENTORY SALE
STARTS THURSDAY 9 A.M.
ON SEPTEMBER 30 STANDARD TAKES STOCK
We must reduce our gigantic stock inventory now!
Huge price reductions on all 8 exciting floors!
Save now on floor samples, damaged goods, one-of-a-kind items, plus much of our new fall merchandise! All priced to clear — shop and save now!
HUNDREDS OF ITEMS TO CLEAR — TOO MANY TO LIST, SO HURRY DOWN TO GET THE BEST VALUES IN HOME FURNISHINGS!
DOOR-OPENING SPECIALS
Various Box Springs and Mattresses
Top brand names in full, single, and queen sizes. All greatly reduced in price.
Hall and Stair Runners
While stocks last, at near cost so first-come, first served on an as-is, no-return basis.
eg.
27" Rubber Backed Nylon Hall Runner in green, gold, red, blue, orange, or dark green tweed. Per lin. yd. 3.86
26" same as above. Per lin. yd. 4.56
RCA Stereo Console
Contemporary design in walnut veneer finish. Solid state AM/FM stereo radio, with simple-to-operate automatic/manual 4-speed changer. 4 only. SALE 229.00
Odd Night Tables as low as 19.77 each. Buy quality for a very low price!
Odd Footstools with quality upholstered covers, walnut hardwood legs and frames, ideal for extra seating. Out they go! each 8.77
Odd Panel Beds — Our better quality beds at below-cost prices, some as low as 19.77 complete with head-board, foot-board, and rails.
Assorted Fabrics — hundreds of yards of 'em! All types priced for a quick clearance! Plains, textures, prints, cottons, and blends. Values to 6.95 yd. 45" to 48" wide. SPECIAL yd. 1.49
Decorator Table Lamps of quality design, NOW ½ PRICE
"HANDYMAN'S 9 A.M. SPECIALS"
sold "as-is" at far below cost!
GOODS DAMAGED IN TRANSIT OR IN STOCK THAT NEED A HANDY-MAN'S TOUCH TO BRING THEM UP TO SCRATCH!
1 Walnut Chest of Drawers Reg. $79.95 AS IS PRICE $19.77
2 Dining Room Side Chairs, Walnut, Gold Seat Reg. $57.95 AS IS PRICE $2.77
2 Walnut Panel Beds With Rails Reg. $49.95 AS IS PRICE $9.77
1 Vilas Bookend Table, Maple Reg. $99.00 AS IS PRICE $14.77
1 Four-Drawer Chest of Drawers—Walnut Reg. $64.95 AS IS PRICE $5.77
2 Maple Color Colonial Mates Ghairs Reg. $39.95 AS IS PRICE $3.77
1 Bookcase Walnut Reg. $47.95 AS IS PRICE $14.77
1 Coffee Table, Walnut Reg. $19.95 AS IS PRICE $3.77
1 Dresser Base — Colonial Reg. $109.95 AS IS PRICE $49.77
1 Drum Lamp Table Reg. $46.95 AS IS PRICE $19.77
1 Chrome Bar Stool, Padded Top Reg. $13.95 AS IS PRICE $2.77
1 Vilas Night Table, Candlelight Reg. $79.95 AS IS PRICE $29.77
1 White and Gold Dresser Base, 9 Drawers Reg. $119.95 AS IS PRICE $29.77
3 Ratten Chairs. Wrought Iron Base Reg. $11.95 AS IS PRICE $2.77
1 Booster Rocker High Back Wood Frame Reg. $59.95 AS IS PRICE $14.77
1 Vilas Dresser Base, 6-Drawer Maple Reg. $204.50 AS IS PRICE $99.77
1 Drum Commode Reg. $129.95 AS IS PRICE $29.77
1 Curio Cabinet, Glass Doors Reg. $229.95 AS IS PRICE $99.77
1 Hexagon Drum Table by Kroehler Reg. $189.95 AS IS PRICE $49.77
1 Chest of Drawers Reg. $69.95 AS IS PRICE $19.77
1 Coffee Table, Walnut Reg. $19.95 AS IS PRICE $5.77
1 Capts Arm Chair, Colonial Reg. $53.95 AS IS PRICE $4.77
1 Triple Dresser Base, Large Size Reg. $299.95 AS IS PRICE $49.77
1 Tall Wall Bookshelf Reg. $114.95 AS IS PRICE $59.77
MANY MORE ITEMS NOT LISTED
737 Yates St. Downtown 382-5111 STANDARD FURNITURE

# Victoria Times

WEDNESDAY, SEPTEMBER 18, 1974

GORDON BELL, Managing Editor — STUART UNDERHILL, Publisher — BRIAN TOBIN, Editor


## Arabs of the North?

British Columbia stands accused of gouging and holding American natural gas users to ransom, following a proposal last week by the B.C. Petroleum Corp. to increase the price of natural gas exported across the border to $1 per thousand cubic feet. Now, the price is 61 cents.

But it has also threatened to put the price up to $1.35 if there isn't voluntary agreement to pay the lower price, a politically dangerous move since going that route would mean increasing gas prices by the same amount here in B.C. — where homeowners, and industry especially, were hit with big increases earlier in the year.

However, while any price increase is unwelcome, that isn't the main issue in the present controversy. Northwest Pipeline Corp., the U.S. buyer of our gas, is quite willing to pay $1 per thousand cubic feet. What caused voices to be raised in anger is B.C.'s refusal to share in an expected 12 per cent shortage this winter, caused by water in northern gas wells.

That brought Gov. Dan Evans of Washington state to threaten reversal of his administration's opposition to flooding the Skagit Valley in B.C. and both of the state's senators to ask Henry Kissinger to intervene with Ottawa. Mr. Evans also said the inevitable result of shifting all the shortage onto the U.S. will be increased oil tanker traffic past our shores. That is the sort of league we are playing in when we carelessly promise to ship our natural resources to a foreign country.

In this respect remember also it's election year in the U.S. and one of the senators faces Washington voters in November. One needn't be cynical to compare the outcry this time round with the relatively quiet acquiescence last winter when there was a 10 per cent shortage.

There appears to be a strong basis in law for B.C. taking care of its own first. Force majeure is the operative term in the gas export contract. It means an act of God or other unforeseen circumstance which prevents fulfilment. The uncontrollable water problem certainly qualifies, but it isn't the only factor in the shortage.

According to the B.C. Energy Commission, 25 per cent of the shortage is due to a 1970 miscalculation of the province's gas reserves and future needs by the National Energy Board in Ottawa, prior to approval of a 20-year export agreement. Just how far off it was can be seen by the most recent estimate — that B.C. gas reserves will run out by 1989, two years before the contract with Northwest expires.

Regardless of who is right and where the blame lies, the present situation can be seen as the logical outcome of an ill-considered, deplorable energy export policy, and any steps taken to reverse it, even at this late date, should be applauded.

". . . I'd rather you be well informed about what I have than about what I know . . ."

## Game on the Home Grounds

To potential boat-owning customers of the proposed marina at Saanichton Bay, the concept no doubt appears a good one. The public in general may be little concerned one way or the other, but conservationists have grave doubts about the planned heavy commercial development of one of the last natural bays on the Saanich shore.

Chief among these are of course the Indians, whose reservation borders most of the bay and whose environment will be most affected. The marina promoters have made plausible arguments at public hearings, and no doubt their figures resulting from expert studies are authentic. But the fact remains that even if the water shows a low degree of pollution from more than 1,000 boats using the marina, and even if other considerations of noise, traffic and general alteration of the environment can be met by assurances, the scene of the bay is going to be changed from its natural aspect to a wholly new one. That change, the promoters say, will constitute improvement, with sand placed on muddy tidal beaches and other clean-up projects promised.

In the long view, however, the idea appears as just another takeover of a natural site by commercial activity, an additional conversion in a long list of conversions, and the question arises: at what point do we stop? At what point, before total saturation, do we say it is time to safeguard the natural scene that is left, and put a halt to such developments.?

It is unfortunate that the Indian residents are the ones to bear the brunt of the threat and the task of debate and court protest. They will have an uphill battle which is already being demonstrated in the impatience of the developers who find that the Indians decline to agree conveniently with them. Indians just don't understand the need for progress.

Only slowly, by trial and error, and the growing realization that the planet has definite limits to its resources and capacity for adapting to man's inroads, are many non-Indians beginning to realize that the first residents of this part of the world might — just might — be right.

MAURICE WESTERN

## Rocky Road to Stability

OTTAWA — In that part of his important Vancouver speech concerned with the global origins of recent inflationary pressures, John Turner reiterated the argument that these "were caused basically by inadequate supplies of agricultural and industrial commodities to meet soaring world demand, compounded by the four-fold increase in international petroleum prices imposed by the major oil exporting nations."

The particular supply problems mentioned by the Minister of Finance were certainly important. It is of interest, however, that the secretariat of GATT offers a rather different analysis in its annual report for 1973-74. On this view, "it is clear that in recent years monetary expansion has been well in excess of the rate necessary for reasonably stable price levels."

### Record Increase

There is no doubt that the supply of some commodities, especially agricultural produce and petroleum products, was affected by special factors such as drought and cartel action. But the point made in the report is that such pressures affected a relatively small selection of goods. Thus, during the 1972-73 boom, there was no shortfall of metals and other minerals but a record increase.

What impresses the GATT researchers is the striking recent increase in world reserves and domestic money supplies. Two interesting sets of figures are offered; the latter based on the experience of 11 major industrial countries, including Canada.

Over the decade 1961-69 annual increases in the dollar value of world reserves ranged from .5 to 5.5 per cent, averaging 2.8. In the next four years, however, annual rates of increase were 18.5, 40.8, 21.5 and 15.7, much of the increase being attributable to larger holdings of foreign exchange.

Looking at domestic money supplies, the GATT secretariat observes similar trends. Thus in 1961 aggregate money supply in the 11 countries increased on average by 6.8 per cent. In the critical four-year period, however, increases were 10.6, 17.6, 15.5 and 14 per cent.

JOHN TURNER
. . inadequate supplies

If output had kept pace, price pressures would have been less damaging. Obviously, it did not. In the period 1961-69 growth averaged 5.4 per cent but in 1970 through 1973 it actually dropped back to 5.2 per cent.

Where the special factors were not in play higher prices resulted from inflationary pressures and did not cause them. Presumably a chicken-and-egg relationship also existed in some cases. Thus the oil cartel has defended itself (as it is doing now) with argument that the world inflation justifies the higher prices it is charging its customers.

According to the GATT report, governments have preferred to increase the money supply because the public, according to their political calculations, was more concerned with the maintenance of employment than with price stability. There is a suggestion that public attitudes may change with the advent of two-digit inflation although no such trend was apparent in the Canadian summer elections.

### Ominous Finding

One of the findings of the report is decidedly ominous. According to the secretariat, it has become clear that "progressively higher rates of inflation are needed to maintain a given rate of unemployment." On that basis, price pressures are not likely to be alleviated unless there are changes in public attitudes as discerned by the governments concerned.

The GATT reporters, in agreement with Mr. Turner, see particular difficulties for industrial nations in adjusting to higher oil prices. They agree, too, that much social friction would result if the adjustments took place at the same time as an all-out attack on inflation. In all, it is a rather gloomy summation. On their reading, governments led us into the great inflation by following the path of least resistance. The road back to price stability may be very rocky; so difficult in fact that the will to attempt it has yet to be demonstrated by the eleven governments.

TOM WICKER

## Sinister Operations Abroad

NEW YORK — On the very day that President Ford extended preventive pardon to Richard Nixon, another high crime of the Nixon Administration was being disclosed in The New York Times. Public outrage because of the pardon must not be allowed to obscure this sordid story of indefensible American intervention in the internal affairs of Chile, in the years just before the violent overthrow of the Allende government and the death of President Salvador Allende Gossens.

Secretary of State Henry Kissinger appears to have been a principal force in this covert intervention, and is being charged once again with not having told the whole truth to a Senate committee. Demands are being heard for a re-opening of the hearings which recommended his confirmation as secretary.

The Times story, by Seymour Hersh, was based on a letter from Rep. Michael Harrington of Massachusetts to chairman Thomas E. Morgan of the House Foreign Affairs Committee. The Harrington letter gave an account, from memory, of testimony to a House Armed Services subcommittee by William E. Colby, the director of the Central Intelligence Agency.

### Members Bribed

Harrington said he had twice read a transcript of the Colby testimony. As he described it to Morgan, Colby said that the Nixon Administration had authorized about $8 million to be spent covertly to make it impossible for Allende to govern. Specifically, $500,000 was authorized in both 1969 and 1970 to help Allende's election opponents, and $350,000 was later authorized for bribing members of the Chilean Congress to vote against ratifying Allende's election.

Later $5,000,000 was authorized for clandestine "destabilization" efforts in Chile; and in 1973, $1.5 million was provided to help anti-Allende candidates in municipal elections. The authorizing body for all this C.I.A. activity was the so-called "40 Committee" of the Nixon Administration — a committee chaired by Kissinger.

But Kissinger told the Senate Foreign Relations Committee during his confirmation hearings that "the C.I.A. had nothing to do with the coup, to the best of my knowledge and belief." While that may have been true in the narrowest sense, it was at best one of those torturous non-lies in which governments specialize, and at worst a concealment of the true nature of U.S. policy toward the Allende government and the scope of American activities to undermine that government.

HENRY KISSINGER
. . . chairman

Similarly, Edward M. Korry, Ambassador to Chile during most of the period in question, denied under oath to a Senate subcommittee that there had been American attempts to "pressure, subvert, influence a single member of the Chilean congress." Charles A. Meyer, a former assistant secretary of state for Latin-American affairs, also swore that the United States had scrupulously followed a policy of non-intervention in Chile.

No wonder that Senator Church, to whose subcommittee this sworn testimony was offered, was reported to be outraged upon learning of the Colby testimony. He has properly raised not only the possibility of perjury charges but the question of comprehensive hearings by the full Foreign Relations Committee on the intervention in Chile.

If such hearings are held, or if Kissinger's confirmation hearings should be reopened — as they already have been once, to inquire into charges that he did not tell the whole truth about wire-taps on reporters and some of his associates — the inquiry should press much further than the candor of official testimony, important as that question is.

But as one government official pointed out to Hersh, if covert activities against another country are authorized, government officials — sometimes including secretaries of state and presidents — have to lie about them. Lies are part of the business. The real questions are whether this supposedly peace-loving and democratic nation has any legal or moral right to conduct covert operations abroad, and whether any administration of either party has the constitutional authority to order taxpayers' money spent for clandestine warfare against the legitimate government of a sovereign country.

### Debate Overdue

These questions are long overdue for full and open debate; the Colby testimony, for example, said the first intervention against Allende was ordered by Lyndon Johnson in 1964. Congress, the press, presidential candidates — all have consistently shied away from this subject. Supposed liberals have pleaded the supposed need to be "hard-nosed." The real need is to face the fact that gangster schemes of bribery, violence and even assassination are being carried out, in the name of the great American people.

The C.I.A. may be only an instrument, but it seems to have its own sinister vitality. The Chilean efforts, in fact, were authorized by the lineal descendant of a body set up by the Kennedy Administration to "control the C.I.A." Isn't it clear at last that such "control" can be achieved only by a government with the political will to cut the C.I.A. in half, or kill it altogether?

The New York Times News Service

## LETTERS FROM OUR READERS

### Lovable

It is reported that when that arch-exhibitionist Bobby Riggs was asked why he continued to put on shows his reply was, "I love money."

No one could have expressed the malady which besets our world more clearly than his reply, "I love money." He is of course not alone in this and all classes of our society — not only the trade unions — represent this attitude and that is why the world is engulfed in a spirit of greed with the result that all our true values are being lost.

One only has to read corporation earnings, demands by labor and our professional classes, and in fact by any sector of our society which is in the game of more and more. Of course those pensioners and others on fixed incomes are defenceless in this world struggle of greed.

Money or greed is at the bottom of the trouble in the world and Bobby Riggs expressed the opinion of the world very aptly when he said "I love money." — M. P. B. Wrixon, 1701 Cedar Hill Cross Rd.

### Overruled

Having just read the article on Dr. Henry Morgentaler in the Weekend Magazine, I was amazed to learn a judiciary agency, the Quebec Court of Appeal, was allowed, with no apparent government dissent to the contrary, to overrule Dr. Morgentaler's acquittal which was handed down by a jury of his peers. It is disturbing to realize that a standard of "double jeopardy" is still practised in what is often considered an "advanced society."

I have noticed this past summer, while impeachment proceedings were going on in the U.S., that a lot of us Canadians were slapping each other on the back, congratulating ourselves that such a thing could never happen in Canada. Perhaps, in Canada, no one man could be as powerful as ex-president Nixon was, but the reversal of an acquittal by a court, without even the benefit of a new trial, is as much of a threat to individual freedom as former president Nixon's actions were.—Melinda O'Neil, 101-885 Craigflower Rd.

### Two Cheques

"Double-Dipping" Armed Forces and some RCMP personnel retire on pensions, then rake in millions of dollars as federal employees.

The nation's taxpayers are being fleeced out of millions of dollars a year by career Armed Forces and some RCMP personnel who retire with fat pensions and go right back on the federal government payroll.

The payroll of just about every federal department is studded with the names of retired service personnel.

Basically it is inequitable and not right for these people to get two pay cheques from the federal government. This practice should cease immediately. — V. Napier, Box 951, Vancouver, B.C.

### Investigation

I believe the time has come for a full explanation from the Minister of Human Resources as to why one report of mistreatment of a child is not sufficient grounds for an investigation to be made by his department.

I refer in point to the case of the six-year-old boy whose predicament was reported to the Department of Human Resources three times — to no avail! This little fellow died recently and his case was reported in the Times.

That a situation as deplorable as this should exist in our advanced society, is unthinkable and not to be tolerated. I am quite sure that the citizens of this province will not stand idly by should something of this nature occur again. The minister has neglected to do a job for which he was elected, and if he has not the stomach for it perhaps he would stand aside?

The roads are not the only place we have to keep death off — all children are precious and deserve to be loved and well cared for. — (Mrs.) Eileen Bevan, 929 Forshaw Road.

## 60 YEARS AGO

**From the Times of September 18, 1914**

The Cunard liner Lusitania reached New York early today with wireless orders received as she neared port to disembark all passengers as quickly as possible and prepare to sail for Halifax to act as transport for Canadian troops en route to France. Ship's officers would not verify the report, but offered no other explanation for rushing the big vessel to her pier at one o'clock in the morning. Prominent among the 1,502 passengers was playwright Sir James M. Barrie, who said of the war: "The real ultimate cause of the war is militarism. The nations have been arming themselves and a loaded gun always goes off sooner or later. In my opinion, the war will last a long time."


VICTORIA TIMES, established 1884, is published every afternoon except Sunday by the Times Publishers, Limited, 2621 Douglas Street, Victoria, B.C. Second class mail registration No. 0625. All undelivered copies and notices of change of address to be sent to the above address. The Canadian Press is exclusively entitled to reprint the local news published herein.

# Brotherhood, Fraternity and All That Old Jazz

By JAMES EAYRS

Mid-September 1944. The corner of Toronto's Hoskin Ave. and St. George, a bower of russets and vermillions. The first autumn leaves crackle underfoot, small bonfires fill the cool air with acrid fragrance, squirrels scurry on their rounds, a football spirals in stately parabola across a Gothic tower. It is "rushing" time at Varsity.

"Members of social fraternities and sororities" — so the Encyclopedia Britannica obligingly explains — "are chosen from first-year students by a system known as 'rushing'. This consists of the fraternity's inviting prospective members, or 'rushees', to the chapter house for meals and parties."

It was on that corner 30 years ago this week, a stripling freshman of seventeen, that I was first rushed by Smegma Pi.

That is not the fraternity's name: I disguise it, if thinly, in deference to the feelings of its present members.

Now Smegma Pi was not the most prestigious of the fraternities at Varsity — far from it. Kappa Alpha was snootier, Alpha Delta ritzier, Zeta Psi older (a Toronto chapter had opened its doors as early as 1879) and certainly rowdier — its ballads proudly boasting of a life-style at once crude and hedonistic.

Oh, I'm a member of Zeta Psi,
I like my Haig and Haig,
I like my Johnnie Walker, and
The touch of my lady's leg.

But the brothers of Smegma Pi had one thing going for them in the hunt for pledges. They tried harder. They had to.

That Fall of '44, Smegma Pi had something special going for it. An ace in the hole, quite literally an ace: a valiant veteran of the air war over Europe, downer of Messerschmidts and Heinkels where we callow few—tiny tiny outcroppings of masculinity from Varsity's then feminine sea — had downed nothing more lethal than Black Horse Ale.

I remember being introduced to him on that corner as if only yesterday — his slight limp (mute reminder of his sacrifice), his blazer with its Air Force crest. He seemed to me infinitely strong and infinitely wise — the older brother I had never known. And this paragon was . . . a Smegma Pi!

So dazed was I by infatuation that I did not notice how studied was the casualness of his invitation to dinner at "the house." And nothing prepared me for the company to greet me there. What gay blades these Brothers were, what sophisticates! A racing form was passed from hand to hand, a foursome played at bridge. A man named Spence putted on the carpet.

Dinner was sour mutton soused in gravy. There was a war on, after all. But no gourmet fell on brill poached in white wine sauce with more appreciation.

"Each rushee" — the Britannica again explains — "who is acceptable to the fraternity members is then extended a bid or invitation to join the initial probationary membership, called 'pledgeship'."

The Brothers had a song about it; its lyrics linger on.

Adam was the first one,
The Smegma Pis got him!
Solomon the wisest
To ever wear a Smegma Pi fraternity pin!
Hercules, the strongest —
Although he had the itch.
If Caesar were alive today
We'd pledge that son of a . . . gun.

Clapping, laughter, cheers.

Pledges at Smegma Pi, although neither Solomons nor Herculeses, rarely failed to make the grade to Brotherhood. But we were not told this at the time. To the freshman's normal complement of doubts and fears were added, accordingly, the pledge's fear of failure. The dreaded blackball hovered in our fevered imaginations, for a sole and secretive dissenter was enough to throw you out.

Weeks of sweated labor, a form of joy through work — painting rooms, putting up storm windows — served the double purpose of dulling your anxiety while impressing the Brothers with your desire to please. Then there was the hazing.

Have you nosed a peanut up the Yonge Street streetcar tracks, filched a sanitary napkin from the Ladies' room at the Union Station, been dumped blindfolded in a country field and left to find your way back home? Such was the apprenticeship of Jimmy Eayrs.

Its diligent performance brought success at last. "Pledgeship" — the Encyclopedia one more time — "is followed by initiation into active membership."

And what initiation! No ceremonial swearing in of pope or caliph has been conducted in deadlier solemnity than the ritual staged by the Brothers of Smegma Pi in the basement of their house. If I do not reveal here all the details of that ceremony it is because of failing memory, not those vows of secrecy we swore in blood's honor to uphold.

The Greek Letter society in Canada is like so much else a cultural import from the United States. An aging Smegma Pi official from Schenectady or Milwaukee was on hand to see that initiation at the branch plant followed the head office's script.

By the light of a guttering candle you could presently make out the props — a coffin draped in velvet, a chalice, assorted orbs and artefacts. The Brothers were clad in flowing robes, looking like Ku Klux Klansmen. Under one set of those flowing robes, I recalled to myself to keep from feeling scared, was only Brother Spence, doubtless yearning for a game of golf. From a gramophone in an adjoining room drifted the sound of a Sibelius tone-poem. Black Muzak.

How long it lasted, who can tell? But eventually the lights came on again, the cowls were removed, the grinning faces of the Brothers — now my Brothers! — welcomed us to their midst. We were then presented with our pins — each a little golden scimitar studded with tiny pearls. That night I dreamed that my pin adorned the cashmere-sweatered breast of the lovely auburn-haired Jo Ann — sweetheart of Smegma Pi.

Next Fall, it was my turn to pass judgment on the annual crop of pledges. Among them was a young man of grace and charm and wit — a prize by Kappa Alpha's standards, let alone by Smegma Pi's. There was one thing wrong with him. He was not of the Caucasian race.

One Brother gathered the threads of our discussion. "The point is simply this," he said. "Do we, or do we not, want a god-damned Chinaman in Smegma Pi? I believe that we do not."

He was right. A growl of agreement spread around the room, blackballs clattered everywhere. The Brotherhood had reached the outer limits of fraternity.

A few days later I resigned from Smegma Pi. Most of my ex-Brothers have not spoken to me since. But as I pass "the house" these days, its portals closed to me for thirty years, I fancy I can hear within the strains of "The Swan of Tuonela," catch a whiff of incense, see those sinister cowls.

# Equal Schooling But Not for All

THE PROGRESSIVE
An Editorial

While attention focused on the U.S. Supreme Court's decision concerning the surrender of the Nixon tapes, the Court's 5-4 ruling of July 25, all but banning the busing of children across Detroit school district lines for desegregation, slipped by virtually unnoticed.

The decision was more suited to the Nineteenth Century than to the Twentieth. Chief Justice Warren Burger, writing for the majority, ruled that to allow busing of school children "would impose on the outlying (white, affluent, suburban) districts, not shown to have committed any constitutional violation, a wholly impermissible remedy . . . The constitutional right of the Negro respondents residing in Detroit is to attend a unity school system in that district."

Novelist Joseph Heller might have written the decision, for it has all the ingredients of a perfect Catch-22 proposition. As a functional absurdity, it resembles the 1857 Dred Scott decision, which held that a black slave could not sue for his freedom in a Federal court because he was not a citizen under the Constitution.

Busing between districts would be constitutional, Justice Burger suggested, only if the affluent suburban school district immediately adjacent to the black inner city district had itself acted in an unconstitutional manner which caused **both** districts to become segregated.

Never mind that whites are fleeing the cities in droves, that the exodus is accelerated by city and state laws which conspire to "regulate" real estate development and speculation, that inner cities are rapidly being acquired by slumlords whose business it is to extract every cent of possible profit from those whose poverty prevents them living elsewhere, that unemployment approaches 20 per cent in many of the cities' inner cores and is getting worse.

As Justice William O. Douglas said in dissent, "the state creates and nurtures a segregated school system," but nowhere will this be recognized by our nation's courts as a compelling argument for desegregating schools by busing between adjacent school districts.

A second point is even more troubling. Chief Justice Burger and the court majority held that schools may be desegregated, and that busing is a proper tool for achieving equal educational opportunity, **only within specific school districts.** Since most inner-city districts are now predominantly black and will become almost entirely so in the near future, it seems quite clear that, as Justice Thurgood Marshall pointed out in his dissenting opinion, black children "will receive the same separate and inherently unequal education in the future as they have been unconstitutionally afforded in the past."

To be sure, there is ample reason to feel ambivalent about busing. Without accompanying programs to improve the status of minorities, desegregated educational facilities by themselves can accomplish little. Local autonomy and the concept of neighborhood schools are important, especially when people have so little control in so many other areas of their lives, and black parents, in particular, may in the absence of busing finally acquire some influence and control over their children's education. Busing poses administrative and economic difficulties. And the notion of racial "quotas" is obnoxious.

Court ruling will haunt U.S.

But these questions and problems pale in comparison to the fundamental issue at hand: providing equal educational opportunity for every American child.

To the extent society continues to deprive millions of children of the decent education that might help them break out of the cycle of poverty, to that extent we deserve what we get: higher crime rates, higher unemployment with its attendant social costs, and a likely recurrence of the violent racial strife of the 1960s.

The stakes are much higher than arbitrary school district lines, much more important than the "financial and operating problems" involved in "establishing attendance zones and purchasing school equipment." Children are being wasted, our cities are dying, and the gap between Black America and White America grows wider.

The Court's decision means more than the perpetuation of educational segregation, though that would be bad enough. It suggests, as Judge J. Skelly Wright of the U.S. Court of Appeals for the District of Columbia recently observed, that "the national trend toward residential, political, and economic apartheid (has) not only (been) greatly accelerated; it (has been) rendered legitimate and virtually irreversible, by force of law."

That is the meaning of the Supreme Court's decision. Left untouched and unchanged, it could haunt America for generations to come.

## THE LOAD IS UNEVEN IN CANADA

# Let's Make Income Tax Fair

By THOMAS A. MURPHY
The Independencer

(A bi-monthly publication of The Committee for an Independent Canada.)

A recent United Nations report points out that Canada is now one of the most highly taxed nations in the Western World.

Taxes are, of course, a necessary evil. Funds must be raised to cover government expenditures in order to meet the costs of the services that the public needs and demands, services which the public are unable to provide for themselves. These expenditures, however, should be justifiable and honest.

The Canadian Parliament has acknowledged that the main burden of taxation is being borne by those who can least afford it, which implies that the only thing more odious than preaching a double standard is accepting a double standard.

In 1968, the Senate of Canada constituted the Special Senate Committee on Poverty to investigate and report upon all aspects of poverty in Canada. This committee found that 25 per cent of Canadians are members of family units whose income is below the poverty line; that over five million Canadians will continue to find life a bleak, bitter, and never ending struggle for survival. Yet, these people are paying taxes in one form or another.

In April 1974, the National Council of Welfare prepared a report on the Low-Income Consumer in the Canadian Marketplace. The council disclosed that approximately 35 per cent of Canadians earn an income insufficient to meet the needs of their families and are, consequently, dependent on social security programs for their support. Yet, again, these people are forced to pay taxes.

Now, let's turn to the other side of the ledger, and here is the rub. Statistics Canada has reported that, for the year 1972, Canadian oil companies paid $150 million in taxes to the federal government, while their tax deductions that same year totalled $820 million.

The average Canadian is compelled to hand back at least half of his income to the various levels of government in the form of taxes. Obviously, we are being coerced into remaining drawers of water and hewers of wood for the huge multi-national corporations, the exploiters of our resources, whose excessive profits, rather than being used to relieve the tax burden of Canadians, are instead being distributed, in the form of dividends, amongst shareholders, the big majority of whom are foreigners. The only redistribution our government is interested in is expressed in the trenchant phrase: "Them as has, gets! Them as hasn't will have to figure out what to do about it".

The renowned benefactor of democracy, U.S. President Thomas Jefferson, based his distinguished career on the philosophy of "Equal rights for all men, special privileges for none". Every member of the Canadian society has the right to a share in the national wealth, sufficient to enable him to participate fully in that society but, as the Welfare Council further reports, the situation becomes even more aggravated as time goes on because raising incomes on the basis of a percentage simply contributes to the widening of the gap between rich and poor.

Finally, if income tax is a necessary evil, then it should be levied on the income a person makes, not on how he makes it.

# Wrong Way 'Warnings'

By CHRISTOPHER DAFOE
The Sun

I don't get to the movies very often these days. My herculean efforts on behalf of the stage keep me busy most evenings, and when I do have a night off my wife and I can think of all sorts of pleasant things to do at home. The temptation to go to the movies is not strong.

I missed seeing Deep Throat during its long run at Blaine, preferring to wait until it turned up on television. Eve knows me not, and the Golden Kitten has survived without my custom. I was a wallflower during Marlon Brando's Last Tango in Paris, and while simulated sex was taking place on local screens I was elsewhere doing it my way.

During my summer holidays, however, I was bitten once again by the movie bug and I spent a considerable amount of time in local cinemas catching up on screen art. I was surprised to discover how things have changed.

Like other ancient survivors, I can recall the queues of panting adults that formed outside theatres 30 years ago waiting to see Forever Amber when that singularly tedious film was first released. The film was discussed in whispers at our school and some of us were turned away by Mr. Ostrander when we attempted to get into the Uptown to see it.

The first film I saw on my summer holidays this year was a Michael Caine thriller, marked "General" by the film classifier. During the course of the film, the children and I saw several people beaten up or killed, and during the final moments of the film, a bad man took a full burst of machine gun fire in the crotch. All perfectly innocent, I suppose.

The following week we decided to take in The White Dawn, but, on the advice of a neighbor whose child was coming with us, we settled for Butch Cassidy and the Sundance Kid. The White Dawn, it was rumored, contained vivid scenes of sex and orgy. Butch Cassidy, marked "General," was deemed "safer."

Butch Cassidy was enormously entertaining, but I was interested to note that during the early moments of the film a man was rendered hors de combat by being kicked in the scrotum.

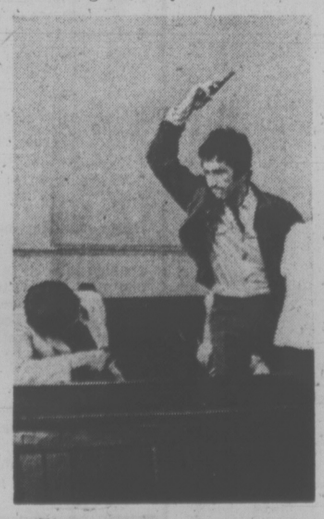

Agreeable sex better

Other scenes took place in a whorehouse and there were also mass killings and a simulated rape.

After that, we felt we were ready for anything The White Dawn had to offer. Eskimo hunting methods, depicted in full color, were major features of the film, and there were a few satisfying scenes featuring group sex, which isn't everyone's cup of tea but is, in my view, at least, preferable to mass slaughter. I would rather watch 20 people making love — even if I couldn't join in — than watch one man have his head blown off. There is, in fact, no comparison between the two.

Later, we went to see Dylan Thomas' Under Milk Wood, which the film classifier, in his wisdom, had marked "Restricted."

While I was waiting to buy my tickets, the girl ahead of me in line — who looked big eough to carry me off under her arm — had to fill in a form and have it signed by her mother before they would let her in.

I know Under Milk Wood by heart, having seen it done on the stage many times, but I enjoyed seeing Andrew Sinclair's imaginative screen version. But why was it restricted?

The night I saw it, about half the audience seemed to have come because of that black cat. Expecting — who knows?—something hot and horny, they appeared to be bitterly disappointed and several walked out well before the scene showing two men making love to a single, accommodating female. Screen sex has seldom been depicted with greater charm.

Let me propose a new classification for Mr. MacDonald: "Warning: lots of agreeable sex, but no violence."


You call us.
We'll call Nairobi, or Niagara Falls, or Nashville.

Call your local Tilden station and we'll make car rental reservations for you in almost any city in the world.

Tilden has first-class affiliations that can guarantee you a car just about anywhere you want to go.

So when you travel, let us do the work — call your nearest Tilden station to rent a car in the farthest corners of the earth.

At home in Canada, Tilden will rent you a Chevelle, Malibu or other fine car.

In Canada it's TILDEN Rent-a-car

Featuring the Chevelle Malibu and other fine cars.
Head Office: 1485 Stanley Street, Montreal.
Our U.S. affiliate is National Car Rental.

For Canadian or worldwide reservations—call 386-1213

# TORONTO MARKET TRADING

In addition to Canadian Press stock reports, bond and mutual fund prices, market quotations also are supplied by the following firms or agencies: Investment Dealers' Association of Canada, Richardson Securities, Royal Bank of Canada, Pemberton Securities, A. E. Ames & Co., Annett Mackay Ltd., Bongard Leslie & Co. Ltd., and Vancouver Stock Exchange.

**TORONTO CLOSING STOCKS**
Distributed by CP
Toronto Stock Exchange—Sept. 18
Quotations in cents unless marked $. z—Odd lot. xd—Ex-dividend. xr—Ex-rights. xw—Ex-warrants. Net change is from previous board-lot closing sale.

| Stock | Sales | High | Low | p.m. | Net Change |
|---|---|---|---|---|---|
| **A—B** | | | | | |
| Abby Glen | 200 | 285 | 285 | 285 | —10 |
| Aby Gln w | 500 | 70 | 70 | 70 | |
| Abitibi | 3575 | $9¼ | 9⅛ | 9¼ | |
| Abitbi 7½p | 100 | 37 | 37 | 37 | —¼ |
| Acme Gas | 1000 | 7 | 7 | 7 | +1 |
| Acres Ltd | 250 | 56⅛ | 61⅛ | 61⅛ | |
| Afton Min | 600 | 355 | 350 | 350 | —20 |
| Agnico E | 4550 | 56¼ | 53¾ | 6 | +⅜ |
| Agra Ind | 500 | 485 | 475 | 485 | +20 |
| Ahed M | 500 | 48 | 48 | 48 | +5 |
| Akaitcho | 2000 | 130 | 130 | 130 | +8 |
| Albany | 17800 | 24 | 20 | 24 | |
| Alt East G | 2950 | 410 | 400 | 400 | |
| Alta Gas A | 4596 | $10½ | 10¼ | 10⅜ | +⅛ |
| Alta G C p | z120 | 58 | 58 | 58 | |
| Alta G D p | 31 | $115 | 115 | 115 | |
| Alcan | 4482 | $26⅞ | 26¼ | 26⅞ | |
| Alcan pr | 210 | $22¾ | 22¾ | 22¾ | |
| Algo Cent | 655 | $10⅛ | 10 | 10 | —½ |
| Algoma St | 2268 | $23⅝ | 23¼ | 23¼ | —¼ |
| Allarco Dv | 400 | 56¾ | 6¾ | 6¾ | |
| Alum 4½ p | 240 | $32¼ | 32¼ | 32¼ | |
| Am Larder | 1500 | 30 | 30 | 30 | |
| A Quasar P | 400 | 7½ | 7½ | 7½ | +1 |
| Andres W | 3425 | $7¼ | 6¾ | 6¾ | —¼ |
| Anglo-Ccn | 667 | $18⅞ | 18⅝ | 18½ | |
| Ang CT 4½ | 210 | $20¾ | 20¾ | 20¾ | |
| Anthes C p | 250 | 565 | 65 | 65 | |
| Aquitaine | 1550 | $16½ | 16¼ | 16½ | +¼ |
| Argus | 300 | $15 | 15 | 15 | |
| Asamera | 4600 | $6⅝ | 6¼ | 6⅝ | +⅛ |
| Asbestos | 900 | $15¾ | 15½ | 15½ | +½ |
| Ashland C | 2000 | 56 | 6 | 6 | —¼ |
| Asoc Porc | 2600 | 100 | 90 | 90 | —10 |
| Atco A | 235 | $10 | 10 | 10 | —⅜ |
| Bad Boy | 530 | 300 | 300 | 300 | |
| Ballndery | 2000 | 58 | 58 | 58 | |
| Banist | 22300 | 460 | 440 | 440 | —30 |
| Bankoro | 3900 | 190 | 185 | 185 | |
| Bank BC | 28 | $15¾ | 15½ | 15½ | |
| Bk Mtl | 19173 | $12¼ | 11⅞ | 12¼ | |
| Bank N S | 5255 | $33½ | 33 | 33½ | +¼ |
| B Cdn Natl | 750 | $14½ | 14¼ | 14½ | +⅜ |
| Bary Expl | 1500 | 45 | 45 | 45 | —3 |
| Baton B | 3975 | 410 | 400 | 410 | +35 |
| Bay Mils p | 300 | $10½ | 10½ | 10½ | |
| Becker B p | 1100 | 250 | 250 | 250 | |
| Bell Canad | 6690 | $42¾ | 42½ | 42¾ | —⅛ |
| Bell A pr | 25 | $42¼ | 42 | 42⅛ | |
| Bell B pr | 600 | $42¾ | 42½ | 42¾ | +¼ |
| Bell C pr | 100 | $25 | 25 | 25 | |
| Beth Cop A | 500 | 510 | 10 | 10 | |
| Bi Hawk | 1000 | 34 | 34 | 34 | —4 |
| Black P A | 600 | 290 | 290 | 290 | |
| Blkwod A | 600 | 375 | 375 | 375 | +15 |
| Block Bros | 1020 | 270 | 265 | 270 | —5 |
| Bombrder | 550 | 200 | 200 | 200 | —5 |
| Bovis Cor | 8300 | 110 | 101 | 110 | |
| Bow-m pr | 950 | 139⅛ | 39 | 39 | |
| Bow Vally | 4190 | 513 | 12¼ | 12½ | +½ |
| BP Can | 3271 | 10¾ | 10½ | 10⅝ | |
| Bralor Res | 1000 | 111 | 110 | 110 | —1 |
| Bramalea | 3740 | 299 | 286 | 295 | +5 |
| Brameda | 2296 | 36 | 34 | 34 | —1 |
| Brscn A | 14024 | $11⅞ | 11⅝ | 11⅞ | |
| Brenda M | 3760 | 430 | 405 | 405 | —35 |
| Brdg Tank | 600 | 425 | 425 | 425 | —25 |
| Bright A | 635 | 59 | 8⅜ | 8⅞ | +⅛ |
| Brinco | 39874 | 58 | 7⅞ | 8 | +⅛ |
| Br Am Bnk | 250 | $13¼ | 13¼ | 13¼ | |
| BC Forest | 1750 | $10½ | 10¼ | 10½ | +½ |
| BC Sugar A | 5025 | $17⅞ | 17¼ | 17¼ | |
| B Phone | 300 | $48 | 48 | 48 | —½ |
| BCPh 5¾ p | 250 | 556 | 56 | 56 | |
| BCPh 6 pr | 210 | $59½ | 59½ | 59½ | |
| BCP4 6.80 | 200 | $18¼ | 18¼ | 18¼ | +⅛ |
| BCP 7.04 p | 200 | $17½ | 17½ | 17½ | +½ |
| Brck A | 115 | $13¼ | 13¼ | 13¼ | |
| Brunswk | 3550 | 395 | 385 | 395 | |
| Budd A w | 315 | 210 | 210 | 210 | +10 |
| Bulora Cor | 1500 | 110 | 102 | 110 | +7 |
| Burns Fds | 500 | $8¾ | 8¾ | 8¾ | —¼ |
| Bushnell | 225 | $8¾ | 8¾ | 8¾ | —¾ |
| **C—E** | | | | | |
| CAE Ind | 100 | $7 | 7 | 7 | +½ |
| Cal Pow | 225 | $17⅞ | 17⅞ | 17⅞ | |
| Cal P 5 p | 27.5 | 546¾ | 46¾ | 46¾ | |
| Calmor IB | 1000 | 46 | 46 | 46 | —6 |
| Calvrt Die 2 | 000 | 115 | 110 | 115 | +10 |
| Cam Mine | 1000 | 14 | 14 | 14 | |
| Camfl | 15770 | $10⅜ | 9⅝ | 10¼ | |
| Cam Chib | 2100 | 370 | 350 | 360 | —1 |
| Camp RL | 3050 | $27⅞ | 25½ | 26 | +¼ |
| Campa uA | 800 | 475 | 445 | 475 | +35 |
| Can Cem L | 850 | 59½ | 8⅞ | 9 | —⅜ |
| C Geother | 1620 | 50 | 46 | 50 | +5 |
| C Nor West | 4000 | 250 | 225 | 250 | +20 |
| Can Perm | 100 | $13⅜ | 13⅜ | 13⅜ | +⅜ |
| CS Pete | 14000 | 188 | 170 | 188 | +9 |
| C Tung | 1200 | 395 | 390 | 395 | +20 |
| C Cablesy | 700 | 58⅝ | 8⅝ | 8⅝ | +⅜ |
| C Cable w | 8306 | 115 | 115 | 115 | |
| Cdn Cel | 3400 | 390 | 345 | 370 | —10 |
| C Ex Gas | 9400 | 209 | 185 | 209 | +4 |
| CG Invest | 450 | 515 | 15 | 15 | +½ |
| C Homestd | 6500 | 290 | 275 | 284 | —6 |
| C Hydr | 2264 | 420 | 400 | 415 | |
| C Imp Bank | 7236 | $22¾ | 22 | 22⅝ | —⅛ |
| CIGO | 20990 | 455 | 425 | 450 | —20 |
| CIL | 650 | $19⅛ | 19 | 19⅛ | |
| CLI Pete | 2000 | 15 | 14 | 14 | —3 |
| C Manoir | 1200 | 310 | 300 | 300 | —10 |
| C Malart | 5500 | 19 | 17½ | 19 | +1 |
| C Marconi | 200 | 285 | 275 | 275 | —5 |
| C Memorial | 1600 | 112 | 100 | 100 | —25 |
| C Occdental | 5002 | 56⅝ | 6⅝ | 6⅝ | —⅛ |
| CP Inve pr | 250 | $25⅞ | 25½ | 25½ | |
| CP Ltd | 11560 | $12¾ | 12⅜ | 12¾ | +⅛ |
| CPL A p | 746 | 58¾ | 8¾ | 8¾ | —⅛ |
| CPL $3. pr | 29 | 55½ | 5½ | 5½ | |
| C Reserve | 700 | 200 | 195 | 195 | +5 |
| Cdn Sup O | 1100 | 528 | 28 | 28 | +1 |
| Cdn Tire | 220 | 530⅛ | 30 | 30⅛ | —1¼ |
| Cdn Tire A | 1973 | 532 | 31¼ | 32 | +¼ |
| CP Inve | 1575 | 513 | 12⅞ | 12⅞ | —⅛ |
| C Merrill | 101 | 234 | 234 | 234 | +9 |
| CPIn w | 90510 | 33 | 27 | 33 | +3 |
| C Utilties | 520 | 57¼ | 7¼ | 7¼ | +¼ |
| C Util $1.25 | z10 | 14¾ | 14¾ | 14¾ | |
| C Util w | 500 | 120 | 120 | 120 | +5 |
| CWN G 4 pr | 100 | 58¼ | 8¼ | 8¼ | |
| Canron | 1100 | 517 | 16½ | 16½ | +¾ |
| Caron 6 pr | z25 | 582¾ | 82¾ | 82¾ | |
| Capit Div | 900 | 27 | 27 | 27 | |
| Cara | 20000 | 375 | 375 | 375 | —15 |
| Carl OK | 1730 | 270 | 260 | 260 | —5 |
| Carl OK A p | z70 | 518 | 16½ | 16½ | |
| Carl OK B p | z50 | 520 | 20 | 20 | |
| Carma D | 1700 | 57 | 7 | 7 | |
| Cassiar | 2200 | 425 | 425 | 425 | —25 |
| Cassidy L | 800 | 380 | 370 | 370 | —10 |
| CC Yachts | 300 | 240 | 240 | 240 | —5 |
| Celanese | 2400 | 450 | 430 | 440 | —15 |
| Cll Fund A | 275 | 59¾ | 9¾ | 9¾ | —¼ |
| Cent Pat | 3500 | 60 | 75 | 75 | —6 |
| CFCN | 200 | 56 | 6 | 6 | +⅛ |
| Charter Ol | 500 | 405 | 400 | 405 | +5 |
| Chieftan D | 1100 | 460 | 435 | 435 | —15 |
| Chrysler | 2880 | $12¾ | 12⅜ | 12⅜ | —¼ |
| Coch Will | 5400 | 100 | 92 | 92 | —8 |
| Coch-Dun | 100 | 538 | 38 | 38 | —2 |
| Cokfield | 400 | 335 | 335 | 335 | |
| Coin Lake | 2000 | 14 | 14 | 14 | |
| Coldstm | 231 | 150 | 150 | 150 | |
| Coles Book | 255 | $5⅛ | 5⅛ | 5⅛ | |
| Cominco | 1053 | $25⅝ | 25½ | 25½ | —⅜ |
| Com Cap | 300 | 160 | 160 | 160 | —5 |
| C Holiday L | 510 | 415 | 400 | 410 | —5 |
| CHins A p | 3000 | $18¼ | 18 | 18 | |
| Computel | 150 | 345 | 345 | 345 | —5 |
| Conduit A | 100 | 350 | 350 | 350 | |
| Conia | 12400 | 112 | 95 | 95 | —10 |
| Conn Chm | 200 | 335 | 335 | 335 | —5 |
| Con Bath | 1030 | 523 | 22¾ | 23 | —3 |
| Con Bath p | 750 | $16⅛ | 16⅛ | 16⅛ | |
| Con Bath w | 1700 | 40 | 39 | 40 | |
| C Bath 68 w | 700 | 58 | 7¾ | 7¾ | |
| Con Bldg | 1600 | 205 | 205 | 205 | +4 |
| C Morisn | 2300 | 108 | 103 | 103 | —5 |
| Cons Pipe | 1000 | 300 | 290 | 300 | +15 |
| Cons Prof | 1000 | 41 | 41 | 41 | |
| C Rambler | 7000 | 245 | 240 | 240 | —5 |
| Cons Gas | 3509 | $13⅝ | 13⅛ | 13⅝ | |
| Control F | 100 | 125 | 125 | 125 | |
| Conwest | 700 | 295 | 285 | 295 | +15 |
| Corby vt | 620 | $15⅝ | 15¼ | 15⅝ | |
| Corby B | z70 | 514 | 14 | 14 | |
| Cornat Ind | 1700 | 375 | 370 | 375 | —5 |
| Coseka R | 2900 | 150 | 140 | 148 | —3 |
| Costain R | 600 | 56 | 6 | 6 | +¼ |
| Craigmt | 2000 | 405 | 400 | 400 | —5 |
| Crain R L | 200 | 59 | 8¾ | 9 | +¼ |
| Crestork | 150 | 2u2 | 282 | 282 | —3 |
| Crwn Life | 500 | $36¼ | 36¼ | 36¼ | +¾ |
| Crusn Intl | 1300 | $5¼ | 5⅛ | 5¼ | —½ |
| Cuvier M | 3000 | 97 | 95 | 95 | +5 |
| Dale R pr | 300 | 56¾ | 6¾ | 6¾ | |
| Dalex pr | 230 | 592 | 92 | 92 | |
| D Ara | 11000 | 14 | 14 | 14 | +1 |
| Decca R | 1000 | 230 | 230 | 230 | +15 |
| D Eldona | 1000 | 28 | 28 | 28 | —2 |
| Denison | 863 | $36¼ | 36¼ | 36¼ | +½ |
| Dicknsn | 8150 | 56½ | 5½ | 6¼ | +½ |
| Discovry | 2300 | 113 | 110 | 113 | +2 |
| Distl Seag | 9549 | 527 | 26⅝ | 26⅞ | —⅛ |
| Doman I | 1500 | 400 | 400 | 400 | |
| Dome | 6105 | $40¼ | 38 | 38½ | —1 |
| Dome Pete | 260 | $21 | 20⅞ | 21 | |
| D Bridge | 250 | $33 | 33 | 33 | |
| D Citrus | 100 | 420 | 420 | 420 | +20 |
| D Explor | 1000 | 22½ | 22 | 22½ | —2½ |
| Dofasco | 4475 | $23½ | 22⅝ | 23¼ | —¼ |
| Dofasco p | 190 | 560 | 60 | 60 | |
| Dom Lime | 100 | 56½ | 6½ | 6½ | —1¼ |
| Dom Store | 525 | $13⅞ | 13¾ | 13¾ | —¼ |
| D Textile | 1500 | $8¼ | 8 | 8¼ | —⅜ |
| D Textile p | 20 | $101 | 101 | 101 | |
| Domtar | 650 | 521 | 20¾ | 20⅞ | —⅜ |
| Domtar pr | 200 | $12¼ | 12¼ | 12¼ | |
| Douglas L | 100 | 250 | 250 | 250 | |
| DRG Ltd A | 400 | 56 | 5⅞ | 6 | +½ |
| Dr Mc C A | 225 | 515 | 15 | 15 | |
| Du Pont | 778 | $25⅜ | 25¼ | 25⅜ | +⅛ |
| Dylex L A | 520 | 435 | 425 | 425 | |
| Dynasty | 1300 | $7¼ | 7 | 7 | |
| Estn Can r | 1220 | 2 | 2 | 2 | |
| Estn Prov | 400 | 280 | 270 | 280 | +5 |
| E Mal | 20943 | 315 | 280 | 300 | |
| East Sull | 720 | 205 | 200 | 205 | +7 |
| Ego Mines | 2900 | 50 | 48 | 50 | +2 |
| Electro A | 275 | 450 | 450 | 450 | —10 |
| Elks Stors | 200 | 58 | 8 | 8 | |
| Extndcar | 100 | 399 | 395 | 395 | +15 |
| **F—J** | | | | | |
| Falcon C | 7740 | 58⅜ | 8¼ | 8½ | +¾ |
| Falcon | 2495 | $31¼ | 30⅝ | 31 | —½ |
| Fed Ind Ltd | 1100 | 480 | 475 | 475 | |
| Fields S | 100 | $10⅞ | 10⅞ | 10⅞ | +⅛ |
| Finning T | 1500 | 57 | 7 | 7 | |
| F City Fin | 100 | 390 | 390 | 390 | —60 |
| F Mar | 13500 | 39 | 38 | 39 | +2 |
| Foodcrp L | 2400 | 115 | 112 | 115 | |
| Foodex S | 1100 | 225 | 215 | 215 | +15 |
| Francana | 250 | 59 | 9 | 9 | |
| Frnca r | 33900 | 2 | 1 | 1 | —½ |
| Fraser A | 300 | 520 | 19¾ | 20 | +¼ |
| Frocex | 7000 | 15 | 15 | 15 | |
| Friehauf | 240 | $7½ | 7½ | 7½ | |
| Gaz S.40 p | 210 | 554 | 54 | 54 | |
| Gen Distrb | 200 | 56 | 6 | 6 | +½ |
| GMC | 1214 | 37 | 37 | 37 | —¼ |
| Genstar L | 1175 | $14⅛ | 14 | 14⅛ | |
| Gnstar L w | 600 | 350 | 350 | 350 | —25 |
| Gnt Mascl | 4000 | 75 | 72 | 72 | +1 |
| Giant Yk | 2050 | 58¼ | 8 | 8¼ | |
| Gloristar | 9200 | 52 | 2 | 2 | |
| Glendale | 5300 | 225 | 200 | 215 | —15 |
| Goldray | 6350 | 35 | 32 | 32 | —3 |
| Graff G | 6500 | 517 | 17 | 17 | —½ |
| Granduc | 550 | 153 | 153 | 153 | |
| Granisle | 1300 | 510 | 10 | 10 | +⅜ |
| GL Nickl | 2550 | 93 | 93 | 93 | |
| GL Paper | 425 | 516 | 15¾ | 16 | +½ |
| GL Pap w | 500 | 240 | 230 | 230 | +10 |
| Gt Wt Life | 510 | 546¼ | 46 | 46¼ | —¼ |
| Gt West S | 800 | 315 | 315 | 315 | |
| Greyhnd | 400 | 513¾ | 13¾ | 13¾ | |
| Guar Trst | 1725 | 55⅛ | 5 | 5 | |
| Guard Cap | 600 | 200 | 200 | 200 | +20 |
| Gulf Can | 8180 | $22½ | 22⅛ | 22½ | —⅛ |
| Gulfstrem | 4446 | 28 | 28 | 28 | |
| Hambro C | 300 | 195 | 190 | 195 | |
| H Group | 500 | 325 | 320 | 325 | |
| Hnd C pr | 200 | 400 | 400 | 400 | —50 |
| Hardee | 2100 | 93 | 93 | 93 | |
| Hard Crp A | 550 | 415 | 410 | 410 | —10 |
| Harlequin | 200 | 59 | 9 | 9 | +½ |
| Harris J S | 1100 | 395 | 385 | 395 | +5 |
| Hawker S | 1788 | 450 | 450 | 450 | |
| Hawker pr | 270 | 557 | 55 | 56½ | |
| Hayes D A | 100 | 55 | 5 | 5 | |
| Holinger A | 1835 | $23⅛ | 23 | 23 | +⅜ |
| Homco A | 100 | 275 | 275 | 275 | |
| Home A | 2150 | $19¾ | 19 | 19¾ | +¾ |
| Home B | 125 | 518 | 18 | 18 | |
| H Bramor | 300 | 315 | 300 | 315 | +15 |
| Houston O | 4800 | 120 | 110 | 120 | +6 |
| Hud Bay A | 6858 | $16½ | 15¾ | 16⅜ | +⅛ |
| H Bay Co | 1325 | $11½ | 11⅜ | 11⅜ | —¼ |
| HB Oil Gas | 220 | $21½ | 21½ | 21½ | +½ |
| Huron Eri | 102 | $17¼ | 17¼ | 17¼ | +¼ |
| Husky Oil | 1860 | $14¾ | 14⅝ | 14⅝ | —⅛ |
| Hydrd | 11200 | 43 | 40 | 43 | +2 |
| IAC | 2310 | $15⅛ | 15 | 15⅛ | +⅜ |
| IAC 4½ p | 100 | $49½ | 49½ | 49½ | —1½ |
| Imasco A | 1228 | 520 | 19¾ | 20 | |
| IOI A | 10430 | 526 | 25⅝ | 26 | |
| Indal Can | 100 | 59 | 9 | 9 | |
| Inland Gas | 200 | 574 | 7¼ | 7¼ | |
| Inter-City | 1000 | 380 | 380 | 380 | +5 |
| Intrmetco | 1000 | 410 | 400 | 400 | —10 |
| IBM | 255 | 5162 | 155 | 162 | —2½ |
| IMC | 100 | 540 | 40 | 40 | +1½ |
| Int Mogul | 700 | 350 | 350 | 350 | |
| Inco A | 13651 | $24⅛ | 23¾ | 24⅛ | —¼ |
| Int Obaska | 6000 | 16½ | 16 | 16 | +½ |
| Int Div | 500 | 205 | 205 | 205 | +5 |
| Intpr Pipe | 8625 | $12⅛ | 11¾ | 12⅛ | +⅛ |
| Int Pipe w | 8750 | 168 | 155 | 155 | —10 |
| Inter Tech | 500 | 11 | 11 | 11 | |
| Inv Grp A | 200 | 555⅝ | 5⅝ | 5⅝ | —⅛ |
| Iron Bay T | 100 | 450 | 450 | 450 | +10 |
| Irwin T A | 200 | 180 | 180 | 180 | |
| Island Tel | 100 | 58 | 8 | 8 | —⅞ |
| Iso | 1000 | 90 | 90 | 90 | —5 |
| ITL Ind | 1500 | 110 | 110 | 110 | |
| IU Intl | 9115 | $10⅞ | 10⅝ | 10⅝ | |
| IWC C r | 4400 | 1 | ½ | ½ | |
| Jannock | 3450 | 475 | 470 | 475 | +15 |
| Jannock D | 1050 | 465 | 460 | 465 | +5 |
| Jannock A | z30 | 597⅝ | 91½ | 97⅝ | |
| Jorex Ltd | 1500 | 27 | 27 | 27 | |
| Joutel | z100 | 36½ | 36½ | 36½ | |
| **K—N** | | | | | |
| Kaiser Re | 925 | 320 | 320 | 320 | +5 |
| Kaiser w | 7500 | 132 | 120 | 125 | —7 |
| Kam Kotia | 500 | 43½ | 43½ | 43½ | —6½ |
| Kaps Tran | 8400 | 215 | 192 | 205 | +10 |
| Keen Ind | 500 | 335 | 335 | 335 | —15 |
| Kelsey H | z50 | 57 | 7 | 7 | |
| Kenting | 240 | 450 | 450 | 450 | +20 |
| Kerr A A | 2570 | 59¾ | 9½ | 9½ | —⅛ |
| Koffler | 6500 | 400 | 385 | 400 | —40 |
| Koffler A p | 100 | 57 | 7 | 7 | +⅛ |
| Labatt A | 330 | $15⅞ | 15⅝ | 15⅞ | |
| Labatt A p | 200 | $15⅞ | 15⅞ | 15⅞ | —¼ |
| LOnt Cem | 650 | 246 | 240 | 240 | |
| L Osu | 3000 | 3½ | 3½ | 3½ | —½ |
| L Shore | 741 | 350 | 350 | 350 | +30 |
| Laura Sec | z66 | 57¼ | 7¼ | 7¼ | |
| Laurasia | 1000 | 45 | 45 | 45 | —2 |
| Lau Fin | 109 | 55⅜ | 5⅜ | 5⅜ | +⅜ |
| Lau F 2.00 | z20 | 517¼ | 17¼ | 17¼ | |
| Leigh Inst | 1200 | 190 | 190 | 190 | |
| LeonsFr n | 100 | 57 | 7 | 7 | +⅛ |
| Liberian | 2050 | 510 | 10 | 10 | |
| LL Lac | 700 | 170 | 160 | 160 | —20 |
| Livingsto | z60 | 56⅞ | 6⅞ | 6⅞ | |
| Living pr | z6 | 536 | 36 | 36 | |
| Lob Co A | 200 | 55½ | 5½ | 5½ | |
| Lob Co B | 730 | 55½ | 5½ | 5½ | |
| Lob Co pr | 275 | $21½ | 21½ | 21½ | |
| Lob Ltd Ap | z50 | $13½ | 13½ | 13½ | |
| Lob Ltd Bp | 200 | $14⅛ | 14⅛ | 14⅛ | +⅜ |
| Lob Inc | 100 | 300 | 300 | 300 | |
| Lochiel | 7300 | 115 | 101 | 112 | +12 |
| Loeb M | 600 | 275 | 270 | 270 | —5 |
| Lost River | 2000 | 200 | 200 | 200 | |
| Lytton M | 2100 | 112 | 111 | 112 | —3 |
| Mclan H A | 327 | 56 | 6 | 6 | +¼ |
| M Cable | 113 | 58⅝ | 8⅝ | 8⅝ | +⅛ |
| MB Ltd | 2508 | 524 | 23¾ | 23¾ | —½ |
| Madeline | 2800 | 395 | 380 | 380 | —15 |
| Madsn | 12800 | 76 | 71 | 75 | —3 |
| Magna Int | 500 | 58⅜ | 8⅛ | 8⅜ | +⅜ |
| Magnason | 900 | 160 | 152 | 160 | |
| Magnetfcs | 1200 | 28 | 28 | 28 | —4 |
| Maist Wil | 1500 | 240 | 240 | 240 | —10 |
| Man Bar | 2000 | 80 | 75 | 80 | +5 |
| M Lf Gard | 100 | $23½ | 23½ | 23½ | |
| TSE A8 | | vsvr.yrltcyn | | | 16 |
| M Lf Mills | 400 | $19¾ | 19½ | 19¾ | —¼ |
| M L Mills p | 25 | 5100 | 100 | 100 | |
| Maplex, M | 100 | 200 | 200 | 200 | —10 |
| Maritime | z44 | $15⅛ | 15⅛ | 15⅛ | |
| artin | 3500 | 22 | 22 | 22 | +1 |
| Mass Fer | 4605 | 513 | 12⅝ | 13 | +⅛ |
| Matchan | 4000 | 10½ | 10½ | 1-1½ | |
| Mattomi | 1200 | $13 | 12⅞ | 13 | +⅛ |
| Mc Intyre | 1350 | 522 | 21¼ | 21¼ | +¼ |
| MDS Helth | 100 | 150 | 150 | 150 | |
| Mentor | 1000 | 115 | 115 | 115 | —3 |
| MEPC | 1000 | $5¾ | 5¾ | 5¾ | —¼ |
| MEPC w | 1550 | 165 | 165 | 165 | —5 |
| Mercantil | 1995 | $11⅛ | 11¼ | 11⅛ | +⅛ |
| Merland E | 500 | 105 | 105 | 105 | +5 |
| Met Stores | 21 | $8¼ | 8¼ | 8¼ | |
| Met Trust | 276 | $15⅝ | 11¼ | 15 | |
| MICC | 100 | 57⅞ | 7⅝ | 7⅝ | +½ |
| Microsyst | 810 | 315 | 305 | 310 | —5 |
| Micrsys w | 400 | 140 | 140 | 140 | —5 |
| Midcon | 10500 | 70 | 64 | 64 | —2 |
| Milt Group | 1000 | 175 | 175 | 175 | |
| Mindamr | 6500 | 43 | 41 | 41 | —4 |
| Moffat A | 250 | 55 | 5 | 5 | |
| Molson A | 755 | 516 | 15¾ | 15¾ | |
| Molson B | 250 | $15¾ | 15¾ | 15¾ | |
| Monarc W | 1500 | 125 | 100 | 100 | —25 |
| Monenco | 100 | 57 | 7 | 7 | —½ |
| Mtl Trust | 250 | 59¾ | 9¾ | 9¾ | |
| Moore | 20594 | $41¼ | 41 | 41¼ | —½ |
| Mt Wright | 1100 | 13 | 13 | 13 | +1 |
| MTS Inter | 2400 | 29 | 29 | 29 | |
| Multi-Mi | 3000 | 1 | 1 | 1 | —1 |
| Murphy | 1175 | 55 | 5 | 5 | |
| NaChrs | 4400 | 53 | 49u | 49½ | +10 |
| Nat Drug | 500 | 400 | 400 | 400 | +15 |
| Nat Sea A | 100 | 58½ | 8½ | 8½ | |
| NBU Mine | 300 | 300 | 290 | 290 | —15 |
| New Alth | 500 | 16 | 16 | 16 | |
| N Cal | 11000 | 16½ | 15 | 15 | —2 |
| N Kel | 11500 | 23 | 20 | 22 | +4 |
| N Que Ragl | 1150 | 280 | 270 | 280 | —10 |
| N York Oil | 3500 | 40 | 40 | 40 | |
| Nick Rim | 5000 | 7 | 7 | 7 | |
| Nor Acme | 500 | 10 | 10 | 10 | —½ |
| Noranda A | 8155 | $30¾ | 29¾ | 30¾ | +¼ |
| Norlex | | See list below | | | |
| NC Oils | 700 | 290 | 280 | 290 | +25 |
| Nor Ctl G | 258 | 59 | 9 | 9 | —¼ |
| Nor Ctl B p | 100 | $17 | 17 | 17 | |
| Nor Ct 150 p | 400 | $16½ | 16¼ | 16½ | |
| Nor Ctl w | 1075 | 165 | 155 | 155 | |
| Nor Elect | 300 | $20½ | 20½ | 20½ | +¼ |
| Northgat | 3500 | 405 | 390 | 405 | —5 |
| Northld | 3500 | 11 | 10 | 10 | —1 |
| Nowsco W | 100 | 55 | 5 | 5 | +50 |
| Nima | 18200 | 62 | 53 | 57 | +2 |
| Nufort Res | 2333 | 15 | 15 | 15 | |
| Numac | 6050 | 5⅞ | 5½ | 5⅞ | +¼ |
| Nu-West A | 1800 | 55 | 5 | 5 | |
| **O—S** | | | | | |
| Okwd | 10950 | 79 | 68 | 79 | +7 |
| Ontrien | 2500 | 35 | 33 | 33 | —1 |
| Ocdentl Pt | 2405 | $7⅝ | 7½ | 7⅝ | |
| Ontario Tr | 259 | 265 | 265 | 265 | |
| Orchan | 1300 | 360 | 350 | 360 | |
| Oshawa A | 100 | 475 | 475 | 475 | +10 |
| Overind pr | 23 | $30½ | 30½ | 30½ | |
| Pac Cope r | 2500 | 55 | 55 | 55 | |
| Pac Pete | 1356 | $14¼ | 14½ | 14¼ | —¼ |
| Page Pet | 550 | 100 | 100 | 100 | |
| Pamour | 7290 | $9¾ | 8⅝ | 9⅛ | —⅛ |
| Pancana I | 500 | 86 | 86 | 86 | +6 |
| PanCdn P | 200 | $7⅝ | 7⅝ | 7⅝ | —⅜ |
| Pan Centr | 3550 | 100 | 95 | 100 | +10 |
| Pango Gld | 4500 | 105 | 105 | 105 | —20 |
| Pan Ocean | 8445 | $7¾ | 7¼ | 7¾ | +¼ |
| Patino N V | 300 | $18⅞ | 18¾ | 18⅞ | +⅛ |
| Pe Ben O | 350 | 240 | 230 | 230 | —15 |
| Peerless | 400 | 380 | 360 | 380 | —10 |
| Pembin A | 1100 | 180 | 180 | 180 | |
| Pembin B | 100 | 185 | 185 | 185 | |
| Pennant | 100 | 100 | 100 | 100 | +8 |
| P Jewl A | 200 | 420 | 420 | 420 | +20 |
| P Jewl pr | 219 | 595 | 95 | 95 | |
| Petrolina | 200 | 317 | 317 | 317 | |
| Petrol | 1000 | 115 | 115 | 115 | —5 |
| Peyto Oils | 6250 | 265 | 225 | 265 | +10 |
| Phillips Cb | 250 | $10⅛ | 10⅛ | 10⅛ | +⅛ |
| Pick Crow | 1000 | 38 | 37 | 37 | —1 |
| Pine Point | 375 | 528 | 27¾ | 28 | +½ |
| Pinnacle P | 7750 | 17 | 17 | 17 | —1 |
| Place G | 9000 | 20 | 20 | 20 | |
| Placer | 1125 | $16⅛ | 15¾ | 16⅛ | +⅛ |
| Pow Corp | 300 | $8¾ | 8¾ | 8¾ | —¼ |
| Prado Exp | 200 | 135 | 130 | 130 | +5 |
| Preston | 320 | 510 | 9⅞ | 10 | |
| Price Co | 1400 | $11¼ | 11 | 11¼ | +¼ |
| Pure Silv | 1200 | 137 | 135 | 137 | |
| Pursides | 1200 | 100 | 100 | 100 | —5 |
| Q Brdcast | 300 | 325 | 320 | 325 | +25 |
| Quasar et | 700 | 170 | 170 | 170 | +10 |
| Q Sturg | 52830 | 385 | 350 | 355 | —45 |
| Quenswer | 1000 | 170 | 170 | 170 | |
| Ram | 2000 | 175 | 175 | 175 | |
| Ranger | 8110 | $1¼ | 1¼ | 1-¼ | +1¼ |
| Rnk Org A | 470 | 270 | 270 | 270 | —10 |
| Rayrock | z300 | 98 | 98 | 98 | |
| Readers D | 100 | 58½ | 8½ | 8½ | +½ |
| Realty B w | 500 | 72 | 72 | 72 | —½ |
| Rdpath A | 985 | $16⅞ | 16 | 16¾ | —1⅛ |
| Reed Oslr A | 725 | 56¾ | 6¾ | 6¾ | |
| Reeves | 2150 | 58 | 58 | 58 | |
| Reichhold | 251 | $20¼ | 20¼ | 20¼ | |
| Reich wt | 300 | $11 | 11 | 11 | +⅛ |
| Reitman A | 300 | 56¼ | 6¼ | 6¼ | |
| Rembrant | 200 | 56¼ | 6 | 6¼ | +¼ |
| Repub Res | 2000 | 26 | 25 | 25 | —5 |
| Res Servic | 200 | 170 | 165 | 165 | |
| Revn P | z596 | 77 | 70 | 75 | —8 |
| Rio Algom | 812 | $23¼ | 22½ | 22½ | —½ |
| Rio Tinto | 235 | 215 | 215 | 215 | +5 |
| Rothman | z50 | $8½ | 8½ | 8½ | |
| Rothm 2p | 200 | $11½ | 11½ | 11½ | —⅛ |
| Rothmn w | 400 | 120 | 110 | 120 | +15 |
| Royal Bnk | 7675 | 528 | 26¼ | 28 | +¼ |
| Royal Tr A | 755 | $19¼ | 19 | 19 | |
| Russel A | 2630 | $14⅛ | 13¾ | 14 | |
| Ryan | 11500 | 5 | 5 | 5 | |
| STL Corp p | 100 | 563 | 63 | 63 | —1 |
| Saellite | 2000 | 5 | 5 | 5 | +1 |
| Sayvette | 500 | 200 | 200 | 200 | |
| Schneid b p | 100 | 57½ | 7½ | 7½ | |
| Scot York | z50 | 175 | 175 | 175 | |
| Scot Lasat | 1575 | 110 | 105 | 110 | |
| Scot Paper | 600 | $19¾ | 19¾ | 19¾ | —¼ |
| Scotts | 600 | 470 | 455 | 455 | —15 |
| Scurry Rn | 134 | 520 | 20 | 20 | |
| Seaway pr | 100 | 450 | 450 | 450 | —30 |
| Seco Cem | 1100 | 57 | 6⅝ | 7 | +⅛ |
| Shaw Pipe | 100 | 390 | 390 | 390 | —35 |
| Shell Can | 4322 | $11⅞ | 11⅝ | 11½ | —¼ |
| Shepard P | 600 | 175 | 170 | 175 | —25 |
| Sherr | 11863 | $7⅛ | 6¾ | 6¾ | —⅜ |
| Siebens | 300 | $7⅛ | 7 | 7⅛ | +⅛ |
| Sigma | 1475 | $27⅞ | 27¼ | 27¼ | —¾ |
| Silma | 11500 | 20 | 20 | 20 | |
| Silverwd A | 159 | 59 | 9 | 9 | —½ |
| Silverwd B | z24 | $10⅛ | 10⅛ | 10⅛ | |
| Simps | 16700 | 56⅝ | 5⅞ | 6 | —¼ |
| Simpsoh S | 965 | 58¼ | 8 | 8¼ | —⅜ |
| Sklar M | 300 | 275 | 275 | 275 | +15 |
| Sklar W | 800 | 105 | 100 | 105 | —5 |
| Skye Res | 4600 | 260 | 220 | 260 | —10 |
| Slater Stl | 245 | 587⅞ | 87⅞ | 87⅞ | +⅛ |
| Slat W Can | 2100 | 383 | 370 | 370 | —10 |
| Sogepet | 3700 | 120 | 110 | 110 | —5 |
| Southm A | 3800 | $22½ | 22 | 22 | |
| Spar

# Systems Failures Management's Fault

By S. M. HUSAIN
P. S. Ross & Partners

Prior to the Second World War, business and administrative systems tended to be relatively simple, with each confined to a single purpose. The war and immediate post-war years gave great impetus to systems thinking. With the arrival of the computer and its capability to process huge amounts of information at lightning speeds came increasingly complex systems and the potential for systems encompassing many purposes and all parts of an organization.

As it became increasingly apparent that the new systems technology could benefit everybody in the company, it should have been equally clear that this technology required careful management.

Curiously, to most managements, it was not apparent at all. There were many instances of continuing systems failure, year in and year out. In such cases somebody should have been fired, but probably not the systems experts. It was management that failed to provide true direction and control of the systems group. It failed to demand accepted management practices from the systems group. It failed to demand planning. It failed to insist on a discreet operational methodology. It failed to demand the same evaluations it sought from the other functions of the business.

Where the systems function was a fizzle, management must take a large share of the blame.

The keys to effective systems management in any organization are three basic decisions which must be made before the rest of the machinery of systems management can be put into operation.

The first involves only top management. It is that the systems function will no longer be permitted to be something different and special from the rest of the business. It must become a business function. While this may seem obvious, it seldom occurs to most companies. It is rare that one finds a senior management that has decided that the systems function should be a business function.

The second decision, involving a technique sometimes referred to as the user-project concept, is even more significant and demands that any project undertaken by the systems department should result from a specific business need and be requested by a user or manager somewhere in the company — perhaps in production, accounting or marketing.

If he is a good manager he is always looking for new avenues to better his management performance, and part of the user-project technique should be to provide him with an awareness of the many benefits available through the technology and a growing interest in systems activities so that he himself may become an increasingly strong advocate of systems innovations in his area.

An equally important part of the user-project technique is that even when the user becomes an enthusiastic advocate and wants to initiate a systems project in his department, he cannot just call in the systems people and request it if it involves any significant cost. He must go to management for approval to undertake those costs.

Management, therefore becomes a required checkpoint in all systems activities; it is management which is the control. Even more significantly, each systems project submitted to a user for approval must justify itself in management's eye as a venture sufficiently worthwhile to be awarded a share of the company's resources.

This in turn means that before asking for approval the user must carefully evaluate the risk involved in any project he may advocate and compare it with the benefits the new system will provide. This second management decision — to make any and all systems activity emanate from users throughout the company, with systems as support and management as an approval checkpoint — considerably strengthens the first decision to make systems a business function.

Management's third decision is to insist upon the establishment of methodology which makes the first two steps work. This involves the imposition of a system for the management of systems projects which works with any user, in any area of the company, in any phase of development of a system.

In any area of a business, if a process is not structured, it is not predictable. If it is not predictable, it cannot be planned or scheduled. And if it cannot be planned and scheduled it cannot be truly managed. There must, therefore, to a known, explicit methodology — a structured sequence of the way things happen and develop in a fixed, orderly and predictable fashion.

A company that makes these three decisions — to make systems a business function, administrated on user-oriented project basis, with a fixed methodology of development for all systems projects — has moved a long way toward effective systems management.

## BONDS

(Street Prices)

Day loans — easy 9; special call loans — 10-½ to 11; comm. paper — 11 pct for 30 dys.; short cda — active firm, 9-¼ Feb. 1-77 ext 101.15-25 yld 8.69; mid cda — active strong, 4-½ Sept. 1-83 73-⅛-⅜ yld 8.92; long cda — active firm, 9-½ June. 15-94 96-½ yld 9.96; provincials — active up strongly, Ont. hyd 10-¼ Aug. 15-99 99-⅛-⅜ yld 10.35, Que. 10-¾ Sept. 4-99 101-¼ yld 10.63; corporates — quiet up; U.S. Mkt. — quiet, up ⅛.

## SILVER

Closing spot price in the Victoria area $3.75 U.S. bid and $3.95 asked, per troy ounce. Previous day 3.85 and 4.05.

## ALBERTA

Alberta Stock Exchange—Sep. 17
Complete tabulation of Tuesday transactions. Quotations in cents unless marked $. Net change is from previous board lot closing sale.

| Stock | Sales | High | Low | Close | Net Ch'ge |
|---|---|---|---|---|---|
| Consol Alcr | 500 | 30 | 30 | 30 | —3½ |
| Duke | 2000 | 46 | 46 | 46 | —1 |
| Lariat | 2000 | 25 | 20 | 20 | —9 |
| Matrix | 3500 | 20 | 17 | 20 | +10 |
| Nempco | 500 | 75 | 75 | 75 | |
| Terra | 1300 | 250 | 250 | 250 | —25 |

Total sales: 9,800.

# business

## Doman

DUNCAN — Doman Industries Ltd. reports net earnings of $1.9 million or 58 cents a share fully diluted for the nine months ended July 31, down from $3.7 million or $1.16 a share for the same period a year earlier.

Sales revenue totalled $30.9 million, up slightly from $30.4 million in the same period a year earlier. Working capital totalled $7.3 million, down from $7.4 million and cash flow was $2.8 million, down from $5 million.

Commenting on the operating results, company president H. S. Doman said they reflect the current depressed lumber market, the cost price squeeze in which B.C. lumber producers are caught, the loss of lumber and log production due to labor disputes in mills and woods, and the loss of log production due to fire hazard conditions.

The main market for Doman lumber is the U.S. Atlantic coast where building activity has been curtailed due to high mortgage rates and a shortage of mortgage funds.

## Dominion Glass

Consolidated-Bathurst Ltd. reports it now holds 97 per cent of the preferred shares and 95 per cent of the common shares of Dominion Glass Co. Ltd., also of Montreal.

In April, 1973, Consolidated-Bathurst acquired a 63-per-cent interest in the company and extended an offer of $14 a share for all its outstanding shares. The last extension was made May 10 and expired Sept. 10.

Consolidated now holds 222,739 preferred shares and 2,063,973 of Dominion's common shares.

## MUTUAL FUNDS

| | Bid | Ask | | | | | | | |
|---|---|---|---|---|---|---|---|---|---|
| | | | Eaton Gr | 637 | 537 | Pac Div | 395 | 395 |
| Acrofund | 91 | 100 | Eaton Income | 430 | 430 | Pac Res | 246 | 246 |
| AGF Japan | 486 | 534 | Eaton Int | 436 | 436 | Pac Ret | 184 | 184 |
| AGF special | 168 | | Eaton Lev | 246 | 246 | Pac US | 367 | 367 |
| All-Cdn Cmpd | 466 | 508 | Eaton Venture | 212 | 212 | Pac US | 367 | 367 |
| All-Cdn Div | 480 | 522 | Eating Viking | 419 | 419 | Plan Res | 268 | 295 |
| All-Cdn N En | 276 | 300 | Eaton Vik | 419 | 418 | Prevest Mut | 609 | 666 |
| All-Cdn Ven | 214 | 233 | GIS Com | 692 | | Princ Gr | 300 | 329 |
| All-Cdn Rv Gr | 363 | 395 | GIS Income | 236 | | Prim Vent | 165 | 181 |
| All-Cdn Ven | 214 | 233 | Gr Eq | 462 | 508 | Prov Mut | 556 | 607 |
| All-Cdn 4000 | 318 | 346 | Guard Ent | 72 | 80 | Prov Stk | 414 | 452 |
| Amer Gr | 338 | 371 | Guard Gr | 635 | 635 | Prud Gr | 476 | 520 |
| Andrese Eq | 415 | 453 | Guard NA | 258 | 284 | Royfd In | 504 | 526 |
| Assoc Inv | 473 | 478 | Guard Res En | 178 | 196 | Royfd Ltd | 523 | 544 |
| Can Cum | 339 | 373 | Guard Sec In | 940 | 3033 | Sv In Amer | 559 | 614 |
| Can Gr | 406 | 446 | Guard Wd Eq | 382 | 420 | Sav In Cdn | 520 | 572 |
| Cdn Gs En | 918 | 1009 | Harvd Gr | 367 | 367 | Sav Inv Ret | 476 | 523 |
| Cdn Invest | 382 | 419 | Int Eng | 183 | 201 | Taurus | 231 | 254 |
| Cdn Sec Gr | 401 | 441 | Int Gr | 450 | 495 | Un Accum | 347 | 381 |
| Cdn SA Gold | 632 | 665 | Int Inc | 359 | 395 | Un Acc Ret | 375 | 412 |
| Cdn Trusteed | 435 | 478 | Inv Gr | 872 | 953 | Un Amer | 94 | 103 |
| Canagex Fd | 759 | 799 | Inv Inter | 389 | 425 | Un Horizon | 125 | 137 |
| Canagex Bd Fd | 875 | 884 | Inv Jap Gr | 600 | 656 | Un Pens | 225 | 249 |
| Canagex Int | 583 | 614 | Inv Mort | 487 | 518 | Un Sec | 447 | 491 |
| Canagex Mrg | 1000 | 1010 | Invest Mut | 437 | 478 | Un Sec | 447 | 491 |
| Coll Mut | 405 | 445 | Inv Ret | 427 | 467 | Un Vent | 187 | 205 |
| Cor Invest | 483 | 531 | Mut Accum | 487 | 536 | Un Vent Re | 313 | 344 |
| Cor Inv Stk | 358 | 393 | Mut Inc | 403 | | Univ s Eq | 644 | 708 |
| Dom Comp | 483 | 526 | Natt Res | 340 | 374 | Uni Sv Eq | 644 | 708 |
| Eatdn Com | 1102 | 1102 | PHN Fund | 869 | 886 | Xanadu | 218 | 218 |
| | | | Pac Comp | 555 | 555 | | | |

## GOLD

LONDON (AP) — Closing gold prices in U.S. dollars an ounce: London — $145.25; Paris — $151.55; Frankfurt — $149.60; Zurich — $152.50; Hong Kong — $147.82; Beirut — $4,953 (a kilo).

CHARMING, LUXURIOUS TUDOR

Beautifully Traditional — Efficiently Modern

$125,000

A three bedroom home offering everything you could desire in appointments, decorating, comfort. Spacious living room with beamed ceilings, bay windows, cozy fireplace. Large separate dining room opening onto garden through French doors. Beautiful kitchen with every modern appliance and cleverly designed for Milady's use. Bright, cheery family room overlooks cedar-deck patio and English country garden. Three bathrooms, master bedroom suite is very large with dressing room, ample closets, full bathroom. All this in authentic Tudor styling with leaded windows, dormers, etc. on a beautifully treed, landscaped lot.

For further details please call
J. C. BAXTER, 386-7545 (24 Hours)
ISLAND HOMES LTD.

OUR MARINA PARK IDEA ~

THIS IS A NEW IDEA NEAR AN OLD BEACH. AND WHERE IT IS MAKES IT EVEN BETTER ~ MARINA PARK APARTMENTS IN SUNNY, SEASIDE SIDNEY, B.C. ~

This luxurious apartment-marina complex is as superb as its setting. "Far-away" in feeling, yet just a short highway drive from airport and ferry facilities, and the city of Victoria.

Even at today's prices you can own a suite in MARINA PARK (with 75 per cent of the cost financed at 9½ per cent amortized - 25 years - 5 year term), and live for as little as $184.24 a month. Financing, upkeep charges and taxes included! Yes, trades are welcome.

Begin your MARINA PARK adventure today. Telephone "the professional people" at 598-3321 in Victoria for further details.

MARINA PARK APARTMENTS
2040 - 2050 WHITE BIRCH ROAD
SIDNEY, B.C. ~ OPEN WEEKDAYS 2 - 4

JACK MEARS
OAK BAY REALTY LTD.
"The Professional People"

Silver
Latest Prices
Date: Sept. 16, 1974 Spot 3.87

| QTY. | BUY* | sell | change |
|---|---|---|---|
| 1000 oz. bar | $3870.00 | $4020.00 | -$150 |
| 100 oz. bar | 397.00 | 417.00 | - 15 |
| 50 oz. bar | 203.50 | 213.50 | - 7.50 |
| 25 oz. bar | 103.00 | 108.00 | - 3.75 |
| 10 oz. bar | 41.70 | 43.70 | - 1.50 |

Survival Bag of Coins
($100 Face Value)
Canadian 80 oz. Sell $220
U.S. 72 oz. BUY $253.64 SELL $278.64

Swiss Francs—Minimum quality 1000 Francs
BUY $332.55 SELL $332.55

Prices do not include brokerage commission which ranges from 2 to 5% depending on amount of transaction. Normal delivery time.

WESTERN PACIFIC GOLD & SILVER EXCHANGE
The World's Largest Silver and Foreign Currency exchange with on line computer capabilities to buy or sell any amounts of silver or Swiss Francs on world markets.
395 W. Broadway
Vancouver, B.C. V5Y 1A7
CALL FOR DAILY SPOT
873-4844

Gold
FREE SILVER NEWSLETTER

OPEN HOUSE
MON.-FRI. 2:00 TO 5:00 P.M.
SATURDAY 1-4 p.m.
COME VIEW EXCEPTIONAL
TOWNHOUSE VALUE

OAK BAY AVE. at YALE ST.
ONLY 4 LEFT

Luxurious self-owned townhouses, architect designed with brick and cedar exteriors, quality construction, superior finish.

PRICES $43,500 - $45,900

FEATURING:
Private entry through patio courtyard, attractive living room, cosy kitchen, 1½ bathrooms, laundry room, 2 bedrooms, ample storage. Service courtyard to private and guest parking.

For Further Information Call 592-2407
WHYTE & GOWER
OAK BAY PROPERTIES LTD.
2227 Oak Bay Avenue
"Victoria's Leading Condominium Brokers"

Victoria Investment

Own your own deluxe Motel/Condominium Holiday Suite in Penthouse Manor; located by the famous Gorge Waters, Victoria, B.C., at 2930 Washington St.

A home away from home. 34 quality constructed condominiums, just completed August 25, 1974. (10 sold already.)

When not enjoying your suite as your winter residence, let the management rent it for you as an investment, while it appreciates in value day by day.

Every extra that makes life worth living:
1. Custom planned kitchens including dishwashers.
2. Private sundecks with southern exposure.
3. Views of the Gorge Waters and the Olympic Mountains.
4. Jacuzzi therapeutic swirl pool.
5. Swedish sauna bath.
6. Deluxe bachelor and one-bedroom suites.

From $20,400 to $32,100

CONTACT:
A. (Bert) BADHAM or
BOB BAILEY
100 - 895 Fort St.
Penthouse Realty Ltd.
385-1492 Victoria, B.C.

Open 2 - 5, 6:30 - 8:00 p.m.
Except Sunday—Realtors Welcome!

OPEN HOUSE
MON.-FRI. 1-4, EVES. 6:30-8:30
SATURDAY 1-4 P.M.
Victoria's Newest Condominium Suites
at
1115 ROCKLAND AVE.

Quality constructed, large luxurious, 2 bedroom units with 1½ baths. Floor area up to 1257 sq. ft.

FEATURES: Controlled entry, elevator, pressurized corridors, hobby shop, games room, free parking assigned, ample storage.

LOCATION: This most popular residential condominium area is close to shopping, walking distance to downtown or Beacon Hill Park. Bus transportation is close by.

For Further Information Call 592-2407
WHYTE & GOWER
OAK BAY PROPERTIES LTD.
2227 Oak Bay Ave.
"Victoria's Leading Condominium Brokers"

OPEN HOUSE
9 A.M. TO 7 P.M. EVERY DAY AT
COWICHAN BAY ARMS
Retirement Condominiums

40 Cozy 1 and 2-Bedroom Suites built and priced with the retired person in mind. Views of scenic Cowichan Bay with its year-round salmon fishing and a nearby 9-hole golf and country club awaits your enjoyment.

One-Bedroom Suites $28,500 - $36,500
Two-Bedroom Suites $31,000 - $39,000

For Further Information Call 748-3136 — 748-2080
or 478-8355
GLACIER DEVELOPMENTS LTD.

CLARENCE HOUSE
Deluxe Condominiums
139 CLARENCE STREET
Open to View—1:30 to 4:00 p.m., 6:30 to 8:00 p.m.
EXCEPT SUNDAY

EACH UNIT:
2 Bedrooms
2 Complete Bathrooms
Fully Equipped Kitchens
Utility Room Ensuite
1,250 Sq. Ft.

10½% Financing Available

Priced from $52,000

AMENITIES:
Indoor Swimming Pool
Saunas, Swirl Pool
Furnished Guest Suite
Two Elevators
Resident Manager
Undercover Parking
Concrete and Steel Construction

"We will be happy to discuss taking your present home in trade"

EXCLUSIVE AGENTS
Pacific Strata Services Ltd.
201 - 727 Johnson Street
386-2437

SPORT AND WIND
JACKETS
CAR AND OVER COATS
NOW AVAILABLE IN
BIG 'N TALL
SIZES
BIG SIZES: 44-58
TALL SIZES: 40-60
Remember, our prices are like our staff – friendly!
Mr. Big 'n Tall SHOP LTD.
Government and Johnson
Victoria 388-5933
Chargex Mastercharge
American Express

PARK PACIFIC INVESTMENTS LTD.
Are Pleased to Present our New Exceptional Listings

FAIRFIELD/BEACON HILL—A solid, well-constructed home. Unobstructed sea and mountain views. 3 bedrooms. Priced at $77,900. M.L.S.

OAK BAY BORDER — A fine 2-bedroom home in choice area. Available for occupancy October 1st. Priced at $38,900. M.L.S.

A fine two-year-old home in the Langford Lake area. 3 bedrooms. Quiet street. Priced at $55,000. M.L.S.

Across the road from the sea, on 2 lots. A gorgeous Sidney property at $55,000.

TO VIEW ANY OF THESE FINE PROPERTIES PLEASE CONTACT:
JIM WEST Res. 382-1145
383-4124 (24 Hours)
ROBERT YOUNG Res. 477-8749

# Safeway's (the) place to buy...

## Medium Eggs
Lucerne Farm B.C. Fresh. Grade — A doz. 77c

## Cream Pies
Bel-air Frozen. Assorted Varieties. 14-oz. package . . . 49c

## Detergent
Oxydol Powdered
5 lb. box $1.89

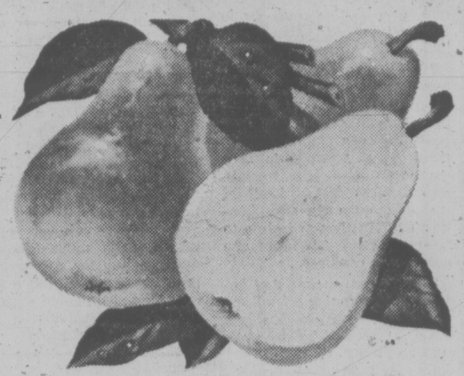

B.C. Grown
## Bartlett Pears
For fresh eating or preserving Fancy Grade — 2 lbs. 49c

**Head Lettuce** B.C. Grown Canada No. 2 Grade — 2 for 49c

**Bulk Carrots** B.C. Grown Serve Buttered Canada No. 1 — 2 lbs. 25c

**Medium Onions** B.C. Grown New Crop — 2 lbs. 25c

B.C. Grown
## McIntosh Apples
New Crop. Commercial Grade — 2 lbs. 49c
Handy Pack Case . . . $3.99

## Raspberries
Bel-air Frozen. Serve with Ice Cream. 15-oz. package . . . 65c

## Tiny Shrimp
Ocean Beauty Alaska 4¼-oz. tin . . . . . 69c

## Fruit Drinks
Empress Assorted. 48 fl. oz. tin . . . . 43c

## Mushrooms
Four Star Brand. Stems and Pieces. 10 fl. oz. tin . . . . 39c

## Cake Mixes
Duncan Hines. Assorted Flavors. 15½-oz. package . . 69c

## Soup Mix
Stuart House Chicken Noodle. Pkg. of 5 2¼-oz. pkgs. 59c

## Baby Food
Heinz Strained or Junior Dinners. 4¾ fl. oz. jars — 2 for 49c

## Sweet Biscuits
Dad's Variety Pack . . 2 lb. pkg. $1.49

## Cheddar Cheese
Safeway Brand Mild Cheddar. Random Cuts — 10% Off Regular Price

## Pineapple
Enchanted Isle. Crushed, Sliced or Tid Bits. 14 fl. oz. tin. Each . . 39c

## Green Peas
Bel-air Frozen. Fancy Quality — 2 lb. pkg. 79c

## Cheese Slices
Kraft Canadian Singles. 1-lb. package $1.15

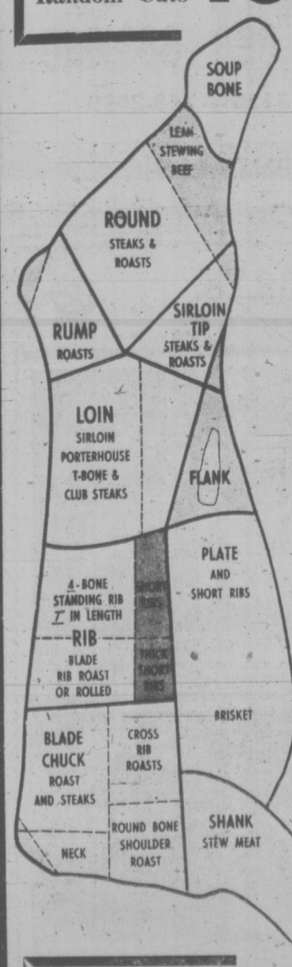


# Great Beef Values

**Cross Rib Roast** Cut from Grain fed Beef Grade — A lb. $1.29

**Beef Oven Roast** Boneless ★ Sirloin Tip ★ Rump or ★ Round Grade — A lb. $1.89

**Top Round Steak** Boneless Thick Cut Gov't Insp. Canada Grade — A lb. $1.95

**Short Ribs** Gov't Insp. Thick Cut. Grade — A lb. 89c

**Beef Shanks** Centre Cut. Gov't Insp. Grade — A lb. 89c

**Sirloin Steak** Boneless Top Cut. Canada Grade — A lb. $2.79

**Beef Club Steak** Gov't Inspected. Canada Grade — A lb. $2.59

**T-Bone Steak** Gov't Inspected Beef. Grade — A lb. $2.69

**Porterhouse Steak** Gov't Inspected. Canada Grade — A lb. $2.79

Beef
## Chuck Roast
Full Cut. Blade Bone In
Gov't. Insp. Canada Grade — A lb. 89c

**Ground Beef** Safeway Regular Quality. Gov't Inspected — lb. 89c

## Standing Rib Roast
Government Inspected Canada Grade — A lb. $1.65

Prices Effective Sept. 18th to 21st
In Your Friendly and Courteous Victoria, Colwood and Sidney Safeway Stores.
Sales in Retail Quantities Only.

SAFEWAY
CANADA SAFEWAY LIMITED

# Manufacturers' Figures Rosy

OTTAWA (CP) — The value of manufacturers' shipments in July was 4.3 per cent greater than the June total, Statistics Canada reported Tuesday.

The seasonally adjusted total for July was $6.719 billion.

The industry selling price index, the broadest available measure of factory gate prices, rose by 1.7 per cent in July, statistics had reported previously.

The Tuesday report showed manufacturers' inventories of goods they owned grew by 1.9 per cent to a total value of $12.758 billion.

The ratio of owned inventories to shipments was 1.90:1 compared with 1.94:1 the previous month. This ratio had not been above 1.90:1 since mid-1972 and had been as low as 1.74:1 in recent months.

New orders placed during July were estimated at $6.812 billion, which was 1.5 per cent more than new orders in June.

Shipments of durable goods in July were up 5.1 per cent to $3.098 billion while non-durable shipments rose by 3.7 per cent to $3.621 billion.

New orders of durable goods were down 3.9 per cent to $3.147 billion while new orders of non-durable were up 6.8 per cent to $3.665 billion.

Unadjusted for seasonal variations, the total value of shipments was $6.346 billion, down 5.3 per cent from the June total.

## Europe Boosts Farm Aid

LUXEMBOURG (Reuter) — The European Parliament Tuesday ended a marathon emergency session on the Common Market's agricultural crisis by greatly toughening European Economic Community (EEC) commission proposals to aid community farmers.

The assembly decided the community should grant a six per cent increase in guaranteed prices for farm products.

The assembly, composed of parliamentary representatives from the nine EEC member states, met for more than 12 hours.

The proposals will form the basis of negotiations between EEC farm ministers who begin a meeting later today in Brussels aimed at fulfilling their pledge to agree on means to aid the community's farmers.

The farmers, trapped between rising costs and falling prices, have been pressing for months for a better deal from the community.

## Steel Belt Tires Fail Speed Test

MOUNT VERNON, N.Y. (AP) — The Consumer's Union said Monday that seven of nine Firestone 500 Steel Belt tires suffered tread separation during high-speed durability and tread-life tests.

It said this Firestone model was the only one of 18 belted-bias and bias-ply tires from nine major manufacturers and suppliers that did not pass the test. All others were acceptable.

The test involved running each tire 11,000 miles around a five-mile oval test track and a serpentine course. Speeds of 60 to 80 miles an hour were maintained most of the time.

Consumer's Union said "radial tires, which will be standard equipment on most 1975 cars, show promise of being the best of all."

It said the best of the bias-ply and belted-bias tires had only about half the life of top-rated radials which also gave better gas mileage.


**PROVINCE OF BRITISH COLUMBIA**
offers
**CAREER OPPORTUNITIES**

**ALL POSITIONS ARE OPEN TO BOTH MEN AND WOMEN**
**Salaries quoted are 1973 rates**

The persons appointed to the following senior positions in the Planning and Development Division of the Corrections Branch, VICTORIA, will be under general direction of the Assistant Executive Director—

**COMMUNITY RESOURCE LIAISON OFFICER**
**Competition No. 74:2616**
To liaise with private community agencies and groups in the development of programs and services for clients of the Corrections system; to assist community agencies and groups and to be a resource to Regional Planning Teams and the Lower Mainland Regional Planning Task Forces in the development of community alternatives to incarceration. Requires a recognized university degree in Social Science, Education, Criminology, Law or related field, and a minimum of three years' related experience.

**GRANT FUNDING OFFICER**
**Competition No. 74:2617**
To co-ordinate the Grant Funding Program for special programs and pilot projects; to keep an account of grant funds disbursed, receive grants and to make recommendations regarding the grant funding policy; to develop a broad program of grant funding, including the development of the use of additional sources of funds from the Provincial and Federal Governments, private corporations, and foundations. Requires graduation from a university of recognized standing, or equivalent in a related discipline; a minimum of three years' experience, preferably in the areas of finance, business administration, and/or planning and development and including two years' in a Corrections setting.
SALARY—(both positions)—$12,132 - $14,784.

**COMMUNITY MENTAL HEALTH NURSE** Location: NEW WESTMINSTER—MAPLE RIDGE
**Competition No. 74:2628** *Salary—$12,132 - $14,784
Under direction, to function as a member of a multi-discipline mental health team in providing diagnostic, assessment, treatment, consultation, and education services to the community; to consult with all levels of professional workers and to assist with the organization and training of voluntary groups; other related duties. Requires registration as a Nurse in British Columbia and a recognized Master's degree in nursing with emphasis in the behavioural sciences and/or community mental health; several years' related experience and demonstrated administrative ability. Return applications to ESSONDALE (address below).

**SENIOR MECHANICAL INSPECTOR—MOTOR VEHICLES** Location: VANCOUVER
**Competition No. 74:2644** Salary—$11,952 - $14,316
The Department of Transportation and Communications has an important position available for a qualified person to organize the day-to-day operation of an Inspection Station and to supervise a large staff; to conduct motor-vehicle and trailer equipment safety inspections and to ensure inspection standards are maintained; to issue approval or rejection certificates and be responsible for revenue collected, related records and instruction of Inspectors as required; other related duties. Requires Secondary School graduation and a Department of Labour Certificate of Competency in Automotive Mechanical Repair or Heavy Duty Mechanics and extensive experience in the automotive repair and inspection field and in supervisory duties. Return applications to VANCOUVER (address below).

**GAS INSPECTOR** Location: PRINCE GEORGE
**Competition No. 74:2633** Salary—$11,232 - $13,596
The Department of Public Works has an immediate opening for a person with a valid Certificate of Competency, to inspect installations in domestic, institutional and commercial occupancies and to advise gas fitters and contractors concerning repairs and necessary changes under the Regulations; to inspect finished work, and to prepare technical reports as required. Requires a sound knowledge of the working and construction of all types of furnaces, ovens, waters, controls, etc., and a minimum of four years' experience as a Gas Fitter, preferably with some experience as foreman or equivalent.

**AUDIT ACCOUNTANTS** Location: VICTORIA
**Competition No. 74:2655** Salary—$11,232 - $13,596
The Department of Finance requires qualified persons to audit various Government offices, Agencies, Boards and Universities. Some travelling is required each year. Applicants preferably should possess membership in a professional association (C.A., C.G.A. or R.I.A.) and have some related experience. Candidates in advanced levels of accounting studies, OR with several years' related experience, OR who have completed a course equivalent to the Business Management course of B.C.I.T. and intend to enrol in a program leading to a formal accounting degree, may be considered at a lower salary level.

**PROGRAMMER ANALYST** Location: VICTORIA
**Competition No. 74:2643** Salary—$10,044 - $12,132
The Research Division of the B.C. Forest Service offers this challenging opportunity to provide data processing and programming services upon request, including computer systems design, program writing, testing, and debugging, implementation of the design, documentation and filing for various professional staff engaged in varied and complex research and requiring on-demand reports; to act as a liaison with others regarding research design complications and to oversee the work of a Control Clerk as required. Requires university graduation with related training or an equivalent combination of education, training and experience; a good knowledge of all related methods, practices and procedures and several years' related experience.

Obtain applications from the PUBLIC SERVICE COMMISSION, 411 Dunsmuir Street, Vancouver, OR, 544 Michigan Street, Victoria, OR, Valleyview Lodge, Essondale, and return to VICTORIA (unless otherwise indicated) by October 2, 1974.



**BUY NOW AND SAVE!**

**1975 CAR PRICES ARE GOING UP**

**1974 MUSTANG II 2-DOOR**
Here's an example: Stock No. 7109 2.3 Litre 4-cylinder engine, pin stripes, white side wall tires, radio, dual outside remote control mirrors, 4-speed transmission
1974 PRICE ..... **$3937**

YATES AT COOK ST. **PETER POLLEN** FORD 384-1144
(Dealer Licence D-6830)

**Stock up on Looks Can Can Pantyhose Is a Fashion Favorite**

Can Can pantyhose make fashionable strides at easy-going prices. Get your legs moving into Eaton's and Fall now.

**It's all Sheer Sandalfoot Pantyhose** in Palma, Coppertone and other colors. A, T, XT.
3 for 3.45 Each 1.20

**Reinforced Panty and Toe,** Palma, Roma, Coppertone and others. A, T, XT.
3 for 3.45 Each 1.20

**Sheer Elegance with Reinforced Panty and Toe.** Palma, Roma, and Taupe. A, T, XT.
3 for 3.45 Each 1.20

**Opaque Pantyhose** in Palma, Roma and others. A, T, XT.
3 for 3.45 Each 1.20

Hosiery, Main Floor

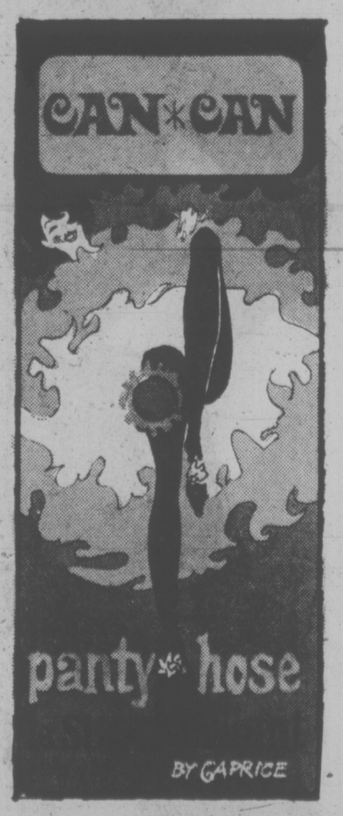


EATON'S downtown
Store Information 382-7141

# Arabs Can Buy U.S.A.

WASHINGTON (AP) — Arab countries have enough money to buy control of United States industrial giants such as IBM, General Motors or A.T. and T., Senator Howard Metzenbaum says.

But, in a statement prepared for delivery today before the Senate foreign commerce subcommittee, Metzenbaum said he sees "no foreign plot" to buy the United States.

The Ohio Democrat said the number of companies which Arabs could buy has nearly doubled in the last three months because of the stock market decline.

He appeared before the committee to testify on the Foreign Investment Review Act, of which he is a co-author.

Metzenbaum said that with $47 billion of their estimated $60 billion profit this year from increased oil prices the Arabs could purchase controlling interest in 21 U.S. industrial giants.

In addition to IBM, A.T. and T. and General Motors, the 21 include Boeing, Dow Chemical, United Air Lines, U.S. Steel, Xerox and Texaco, Metzenbaum said.

"I wish to emphasize that my purpose in presenting these figures . . . is not to create the impression that there is some foreign plot afoot to buy America," Metzenbaum said. "I do not believe that anything of the sort exists, nor do I consider such a development even remotely probable."

He said that he is not against foreign investments in U.S. industries.

He said it is reasonable to expect the Arabs to want to invest in U.S. industries, but he said the United States has no experience with a potentially mammoth investment.

"We do not really know what this new situation will mean for our financial and credit institutions, and we do not yet know what it might imply for our economic sovereignty," he said.

The government cannot determine the extent of foreign investment into U.S. industries or learn the identities of foreign investors, he said.

# GOV'T ISSUES BONDS ON LONGER TERMS

OTTAWA (CP) — The government has decided to put most of its planned Oct. 1 issue of 9¼ per cent bonds in the form of longer-term securities.

The finance department announced Tuesday the $375-million issue will be made up of $325 million maturing April 1, 1978, and extendible to April 1, 1984, and $50 million maturing Feb. 1, 1976.

The department had announced previously that the bonds would be sold at par to yield 9¼ per cent.

The extendible provision is at the option of the holder by Jan. 1, 1978.

Part of the funds from the new issue will be used to redeem $189.62 million worth of bonds due Oct. 1.

# Falconbridge Copper Find

TORONTO (CP) — Falconbridge Copper Ltd. reports that a zone containing a significant tonnage of copper ore has been found on its Lake Dufault property, near Noranda, Que., which warrants underground development.

The company said planning is in progress to sink a new shaft to a depth of approximately 4,000 feet.

# Rotary For Monza

SOUTHFIELD, Mich. (AP) — General Motors Chevrolet Division plans to begin offering the rotary engine as an option on its new luxury subcompact Monza in about six months.

Division Manager James McDonald said Tuesday production of the rotary Wankel engine may begin in early spring and the car may go on sale between April and June.

GM had planned to offer the new compact rotary powerplant during the 1974 model year, but delayed when it encountered problems with the engine's fuel economy.

GM spokesmen conceded that the engine had used substantially more fuel than a comparable piston engine, but McDonald said GM now is "satisfied with its fuel economy."


FINAL DAY MINI MEMBERSHIP

to apply for men's and women's popular

20 VISITS $20

Our Mini-Membership is for first time Spa visitors women and men age 21 and over. Vistis are to be used in 5 weeks.

Call the Spa near you now!

EUROPEAN Health Spa

MEN — WOMEN today is the last day for your Mini-Membership.

Weekdays 10 a.m. — 10 p.m.
Weekdays 9 a.m. — 7 p.m.

385-3407

1570 Hillside Ave.
Hillside Shopping Centre

Women's Hush Puppies priced low for comfort

Pair 12.99

Take the easy, foot-stepping way to savings with these Hush Puppies clearing out now for a bargain price. Lace-ups, wedge heels, medium or low heels—an assortment of styles ready for you to choose from. In suede leathers, leather and 'pigskin' leather. Browns, blacks, blues and various two-tones. Women's broken sizes. Sizes 5½ to 10 in the group.

Women's Shoes, Floor of Fashion.

EATON'S

Store Information 382-7141 Store Hours Daily: 9:30 a.m. to 5:30 p.m. Thursday and Friday 9:30 a.m. to 9:00 p.m.

Bundle up for fall, and when ol' winter blows, you'll be cozy and warm

Cool winds ahead, but don't curl up like the leaves. Bustle down to Eaton's and bundle up for warmth. We have boot-toppers, regular lengths and the ever popular duffle styles for little ladies on chilly days. Suede looks, Camel looks, Meltons, and the leather look for dressy comfort. Stylish coats this year are embroidered, trimmed with fake fur, saddle stitched and hooded. Sizes 2-6x **25.00** to **30.00**. 7-14 **30.00** to **39.00**.

Eaton's children's wear, Third floor.

EATON'S downtown

# U.S. Economy: Dismal and Worsening

## An Analysis

By HOBART ROWEN

WASHINGTON (UP) — No amount of summitry can disguise the dismal state of the U.S. economy:

—The stock market has plunged to a 12-year low, below the 630 mark on the Dow-Jones index, and no one in Wall Street would bet that it won't move lower.

—The wholesale price index for August rose 3.9 per cent, which works out to the phenomenal annual rate of 48.6 per cent. In recent years, a figure like 3.9 per cent was considered a hefty advance for a whole year, not just one month.

—The price pattern will get worse before it gets better: Utilities are raising their prices, with the governments' blessing; food costs are moving higher, and automobile prices are being jacked up by Detroit to a level that should encourage consumer resistance. Officially, the government concedes that double-digit inflation is here to stay for the rest of the year.

—According to Economic Council Chairman Alan Greenspan, "there is a pretty large inventory overhang at the moment", which means that there will be further declines in production, and an increase in the present 5.4 per cent unemployment rate over the next 4 to 6 months.

—The housing industry depression is beginning to ripple throughout the economy, with layoffs affecting not only construction workers, but those in the appliance, wood, stone, clay, and glass industries.

—International financial markets are verging on the edge of panic, waiting daily for new bank failures—or troubles in other institutions (worrisome signs of "illiquidity"—a money pinch—have already shown up in utilities.)

The rich nations' central bankers met last week at Basel, Switzerland to talk about ways of preventing a collapse of the banking structure.

Reports differ about the degree of their accomplishment, but the problems are so complex that it would have been surprising if they had found a quick solution. One probability: other nations besides Italy will be putting up part of their gold reserves as collateral for cash loans.

—The oil cartel nations still have the industrial world over a barrel, but as the balance of payments deficits mount, the consuming nations have failed to evolve a response to the cartel. Finance Ministers all over the world brood about the high price of oil, but do nothing while disaster stares over the horizon. Project Independence is a bust—at best, it is a public relations gimmick and nothing more.

—And finally, the good feeling about President Ford that had begun to emerge in his first three weeks in office vanished over his precipitate and ill-considered pardon of former president Nixon. Those who looked to Mr. Ford to lead the nation out of an economic morass now find him enmeshed in Watergate matters again.

If there is one point that came through loud and clear at the pre-summit meetings held so far, it is the uselessness of trying to fight the current complex economic problems just by tight budgets and tight money.

As AFL-CIO President George Meany pointed out, "today's inflation is not caused by excessive demand, which is the classic reason for inflation—too many dollars chasing too few goods." The problem relates, instead, to shortages of some materials (food and oil are prime examples) which push prices up; and an incipient cost-push spiral which will get worse as wage demands accelerate this year.

"Inflation will not be stopped simply by continuing current over-all monetary and fiscal policies aimed primarily at lowering demand," former Federal Reserve Governor Sherman Maisel told the construction pre-summit in Atlanta.

"Imagine the surprise of a man from outer space if he arrived today, and was told inflation was our No. 1 problem, and that we were fighting it primarily by 'cutting back on production and investment,'" Maisel declared. "Clearly, he would think we were mad to try to bring down prices by creating supply shortages. Yet, that is what present policy depends on."

The country needs an aggressive economic program that will avoid deep recession. Laissez-faire won't do the job.

EATON'S

Gallery of fine arts presents an exhibition and sale of oils by Bernadette Johnson

Chinese artist, Bernadette Johnson, uses her bi-cultural heritage to good effect in delicate florals, colorful landscapes and vivid seascapes. Born in China, Mrs. Johnson received most of her art education in Singapore. Upon moving to Canada in 1968, she continued to develop her style integrating it with the more vigorous art expressions of the West. See the newest Bernadette Johnson oils on exhibition and sale at Eaton's this week only. Don't miss it.

Gallery of Fine Arts,
Second Floor, Home Furnishings Building.

EATON'S downtown

Store Information 382-7141. Store Hours Daily: 9:30 a.m. to 5:30 p.m. Thursday and Friday 9:30 a.m. to 9 p.m.

Wrap up fall in a Kari Lynn sweater

Kari Lynn mixes great shapes for fall. A touch of class and a dash of virgin acrylic tweed, all poured into big, soft shapes. **A.** Shaw collar wrap mixes big bands of plain and striated knit in red/beige, brown/beige, gold/black. **B.** Prime ribbed sweater with soft edged shawl collar and cinched waist in green/camel/bone, black/camel/bone, black/berry/bone. **C.** Varsity wrap that's shawl collared, roll cuffed, patched with pockets in brown, navy, bone. All in sizes medium and large. Each **23.00**.

Sportswear, Floor of Fashion

**Woman West...her best moments in fashion**

# EATON'S Family Drug Sale

**BUYLINE 388-4373**

**Eaton's Heating Pad** 6.50

Pushbutton 3-heat control. Moisture proof. Cover zips off for washing. Handy for winter nights.

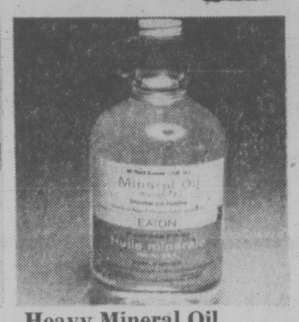

**Heavy Mineral Oil** 40-oz. 1.64

Odourless and tasteless in handy economical family size. Helps relieve the discomfort from irregularity.

**Roll On Deodorant** 4-oz. 1.13

Helps keep you dry and comfortable the entire day. Even spreading roll-on style.

**Herbal Shampoo** 12-oz. 59c

Delicately fragrant with herb and wild flower essences. Leaves your hair soft and bouncy.

**Hand Lotion** 15-oz. 1.03

Moisturizing lotion that helps keep your hands soft and smooth through winter and household chores. Convenient pump applicator.

**Egg Cream Shampoo** 12-oz. 59c

Made for Eaton's. Leaves hair clean and easy to manage. Concentrated to produce an abundance of lather.

**Eaton's Vaporizer** 4.49

Steams all night and shuts off automatically. 128 oz. capacity in modern design complete with cord.

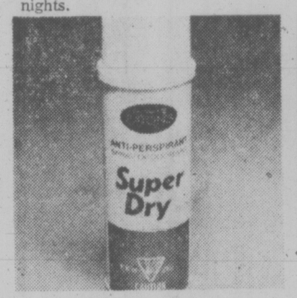

**Anti-perspirant spray** 9-oz. 1.13

Eaton's own checks wetness and stops odor for a full 24 hours. Non-sticky and dries on contact.

**Eaton's Cold Cream** 14-oz. 1.11

Softens skin as it cleanses dirt or makeup from the pores. Economical size.

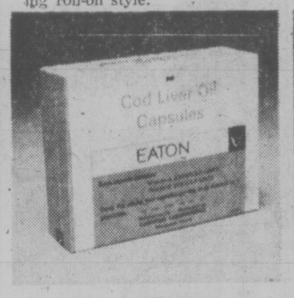

**Cod Liver Oil Caps** 200s 1.99

A natural product from the sea manufactured from high grade cod liver oil. Good source of vitamins A and D.

**Absorbent Puffs** 300s 2/1.19

Soft and absorbant for application or removal of makeup. Safe and non-irritating for cleansing baby. Convenient for applying antiseptics.

**Vo5 Hair Spray** 7-oz. 1.09

Crystal clear and never sticky. Regular or hard-to-hold. Contains "Miral Plus" to hold in worst conditions.

**Crest Toothpaste** 150/ml. 1.09

Only toothpaste containing Fluoristan to fight cavities. Break resistant tube. Super size.

**Eaton's Bubble Bath** approx. 14-oz. 2/1.69

Softens water and allows extra soap suds. Refreshing and minimizes bathtub ring. Lots of exhilerating bubbles.

**Oil of Olay** 4-oz. 2.99

Protects from dryness. Non greasy balance of oil and moisture. Makes an excellent foundation.

**Metamucil** 12-oz. 2.29

Economy size natural source laxative for gentle relief of discomfort.

**Willow Soap** 10 for 1.50

Imported from England. Rich and luxurious milk and almond oil beauty soap.

**Protective Care Lotion** 16-oz. 95c

Eaton's lemon fresh non-greasy lotion that helps smooth, soften and moisturize. For chapped, rough hands.

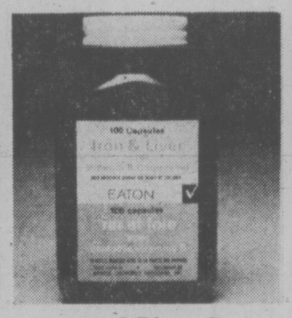

**Iron and Liver Caps** 100s 1.69

An aid to overcoming iron deficiency or anemia from a dietary source. 250's **3.29**

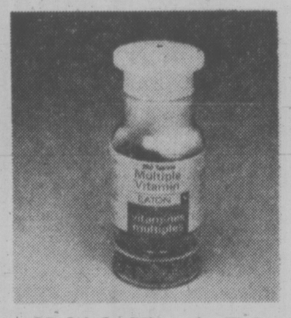

**Multiple Vitamin Tabs** 100s 1.80

Dietary supplement for the whole family. Contains vitamins A, C, and D plus Triamine and Niacinamide. 250's **2.97**

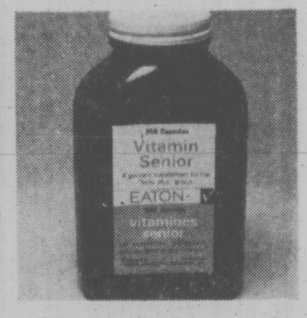

**Vitamin Senior** 100s 3.40

Helps to reduce fatigue in the "40" plus group. Contains vitamins and minerals. 250's **7.40**

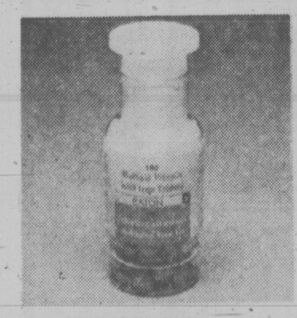

**Multiple Vitamins with Iron** 100s 1.91

Professionally developed nutritional supplement to help provide essential vitamin and iron. 250's **3.43**

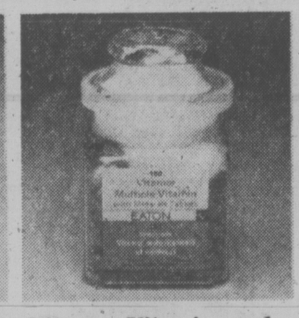

**Vitamor Vitamins and Minerals** 100s 2.16

Contains vitamins A, D, B12 and B plus iron iodine and copper for a balanced nutritional supplement. 250's **4.75**

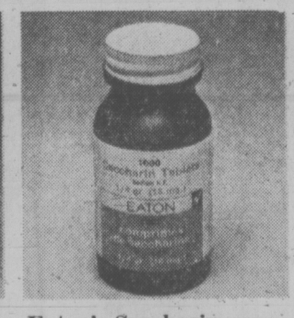

**Eaton's Saccharin** ¼-gr. 1000s 87c

Synthetic sweetener for use when sugar is restricted. ¼ gr. tablet is 1 tsp. sugar. ½ gr. tablet same as 2 tsp. sugar. ½ gr. 1000's **1.03**

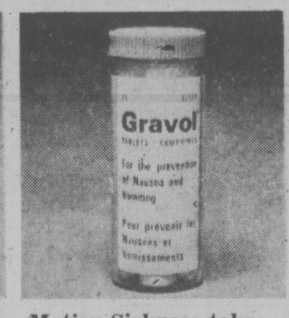

**Motion Sickness tabs** 25s 96c

To help prevent travelling sickness and nausea. For children and adults in handy travelling plastic vile.

**Hot Water Bottle** 500s 99c

5 grain acetysalicylic acid to help relieve common aches and pains. 1000's **1.91**

**Medicated Skin Cream** 20-oz. 1.35

Helps to heal blemishes and smooth rough chapped skin. A real boon to teenagers with skin problems.

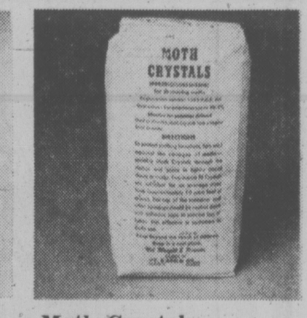

**Moth Crystals** 2-lb. 1.51

Protective paradichlorbenzene to ward off moth damage during storage months.

**Buyline 388-4373**

**Isopropyl Alcohol** 16-oz. 60c

Helps relieve muscle stiffness and excessive perspiration. Can be used as an aid to reduce body temperature. External use only.

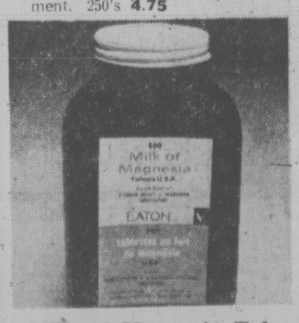

**Milk of Magnesia Tabs** 500s 1.56

Mild laxative and antacid. Easy for children to have. 1000's **2.98**

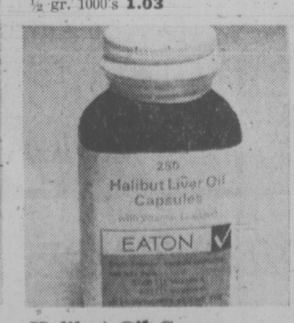

**Halibut Oil Caps** 250s 1.46

Halibut liver oil contains vitamins A and D. Palatable and easy for children's consumption. 500's **2.07**

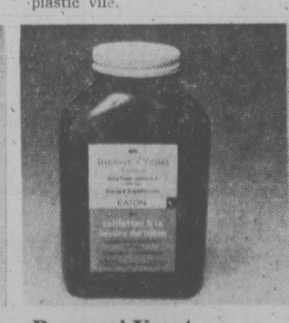

**Brewers' Yeast** 250s 1.44

Contains vitamin B and Riboflavin for good health and extra energy. 500's **2.37**

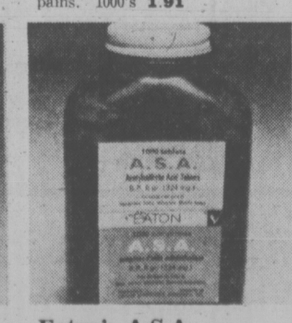

**Eaton's A.S.A.** 2.79

Eaton's own. For warmth and comfort during the cold evenings ahead.

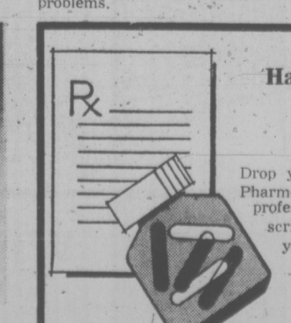

**Have your prescriptions filled at Eaton's Pharmacy.**

Drop your prescriptions off at Eaton's Pharmacy. While you shop, a qualified professional pharmacist fills your prescription. It will be waiting when your're ready to leave. Remember, you may use your handy Eaton's account card.

Pharmacy, Main floor

## Eaton's Pharmacy Ltd., Main Floor

**Buyline 388-4373**

BUYLINE 388-4373. Store Information 382-7141. Store Hours Daily: 9:30 a.m. to 5:30 p.m.; Thursday and Friday 9:30 a.m. to 9:00 p.m.

Victoria Times
WEDNESDAY, SEPT. 18, 1974 13
SECOND SECTION

## town talk

Double-parking baby buggies can lead to marriage?

Quite so, says Cmdr. **Macgregor Macintosh**, Victoria-born captain of the destroyer-escort HMCS Yukon.

He swears his own marriage had its beginnings that way.

"It was parking prams too close together that did it," he said, explaining his parents and those of his wife **Elizabeth**, daughter of the well-known doctor, **Dr. Harold Ridewood**, were good friends from the time he and his wife were born.

★ ★ ★

Hold everything, folks, it's not Churchill Point after all.

That name was suggested by realtor **Pip Holmes** for the former Ocean Cement site at the Inner Harbor, and some months back **Mayor Peter Pollen** announced that henceforth Churchill Point it would be.

But now city archivist **Ainslie Helmcken** has convinced the mayor the waterfront land should revert to its historic name, Ship Point, which is shown on charts dating back to 1847.

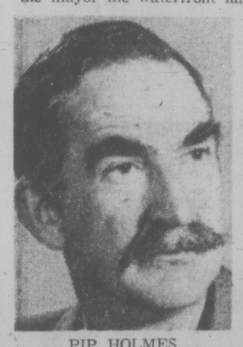
PIP HOLMES

Helmcken says the name is appropriate because long before Ocean Cement's ugly superstructure was dumped there, the site was associated with boats and ships — including ferry steamers that served Seattle, Vancouver and Prince Rupert routes.

So now it's official . . . or is it? As Churchill might have said: "Never in the field of city administration were so many names given by so few . . ."

★ ★ ★

**Dr. F. Murray Frazer, chosen to head the new University of Victoria law school when it opens for students in 1975, says he's had an interesting introduction to UVic campus life since arriving this summer.**

**He compliments the UVic administration for accommodation provided for him at the outset.**

**Frazer was billetted in the UVic's women's residence for the month of July — "an interesting insight."**

★ ★ ★

The dispossessed are about to regain their ancient status in the tower of justice.

Court reporters — our kind, not the untiring shorthand-stenotape types who keep official verbatim accounts — are assured by the attorney-general's court facilities planning staff they are being considered in plans for adding two storeys to the Law Courts.

For several years reporters covering trials, hearings, inquests and other legal doings in the provincial court building have wandered in and out of various government offices in search of a desk corner to write stories or to phone.

True, there was a small press room provided between floors in the original building, but mushrooming demands upon the courts long since pre-empted such convenient spaces and for a considerable while the press room has been home for — you guessed it — the official court reporters.

★ ★ ★

It's a Beaver-like approach to a problem. A lumber company bearing that name is erecting a new outlet in the Hillside Shopping Centre but there was a problem concerning a traffic outlet.

It was settled to most everyones satisfaction but tree lovers were the only losers. Four sturdy maples will be lopped off to make room for the new driveway off Hillside.

But, what else can you expect from a Beaver?

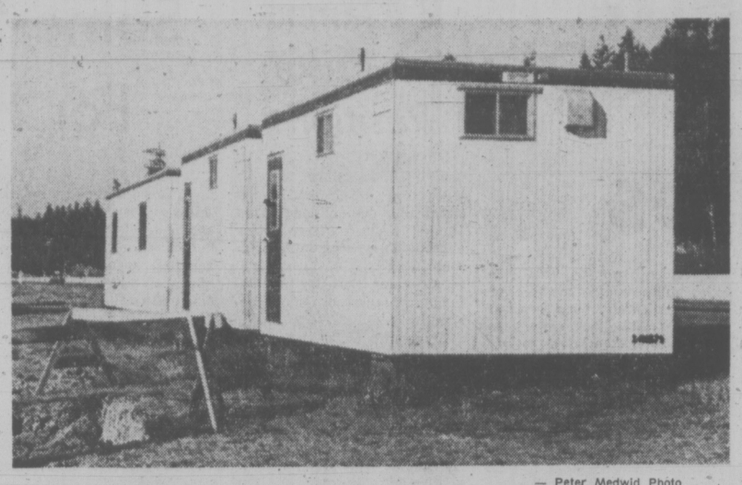
— Peter Medwid Photo
Portable washrooms were moved Tuesday

# Johns Off the Spot

By KIT COLLINS
Times Staff

Hold it.

That's what ferry passengers afflicted with bursting bladders had to do all summer during long lineups at Swartz Bay terminal, even after the installation of portable washrooms at the half-mile mark.

That's still the case should a traffic congestion spring up unexpectedly, although the tourist season throng has dribbled down to nebulous numbers.

Three portable washrooms that have graced the highwayside since June as a special service to the trapped passenger were hauled away Tuesday without so much as relieving the plight of one tourist.

It looked ever-so-helpful at the summer's start when the washrooms arrived, shining, and new and sanitary.

But potential users were turned away because necessary holding tanks had not arrived.

And later, when the impatient tourist wended his way in the direction of the holding tanks, it was the lack of piping.

Then there were the water and power hook-ups.

And finally Labor Day weekend slipped by and still the washrooms maintained their inaccessible stance.

A spokesman blamed the situation on labor problems in the construction industry during the summer, adding that the washrooms, which had been rented, were to be returned to the owners, in such sanitary condition that not a trace of a foot or fingerprint could be seen.

# Halt Marina —NDP Group

By LINDA HUGHES
Times Staff

The Saanich NDP Association has joined the fight to halt development of the Saanichton Bay marina.

The association resolved at a meeting Tuesday to petition the provincial government to force a "permanent deferment" of the marina proposal.

The resolution was to be presented to a meeting of the Environment and Land Use Committee this morning but the meeting was cancelled and the petition presented instead to the Land Use Secretariat.

Association president Molly Phillips said today she still hopes the resolution can be presented formally to the committee which is made up of eight cabinet ministers and a representative of the secretariat.

She said NDP members attending the meeting were "quite upset" about the earlier response from Resources Minister Bob Williams who said the government would not interfere in the development.

The federal Indian affairs department had requested on behalf of the Tsawout Indian band that the provincial government indefinitely delay an application by the developers for a foreshore lease to build the 1,130-berth marina.

The 45 people attending Tuesday's NDP meeting unanimously resolved that the government should either stop the development permanently or grant a one-year deferment.

With a year's breathing space, said the resolution, "the Tsawout Indian band, as well as other concerned citizens and groups, (could) undertake sufficient and independent ecological, social impact and other studies on the effects of the Saanichton Bay marina proposal, which have not been possible to date due to insufficient time."

The resolution also points out that NDP policy calls for environmental impact studies and public participation prior to all major developments.

Phillips said members at the meeting agreed the two studies prepared on the project were not adequate because they did not fully study the impact on the adjacent Indian band and they did not study environmenal conditions throughout the year.

She said the federal department of Indian affairs has asked for a permanent deferment of the proposal as well on the grounds it is detrimental to the band's interests.

Moreover, according to the resolution, the James Bay Treaty of 1852 protects the Tsawout Indian band and said they are "at liberty to hunt over unoccupied land and to carry on fisheries as formally."

Phillips said the group did not decide what action to take if the government does not follow its wishes but she said a further meeting of concerned citizens will be held in three weeks.

# Medical Centre Near

The James Bay Community Association today is close to achieving its goal of a community medical centre. Moffit House, 512 Simcoe, is expected to be leased for a health centre and community offices.

At various times, three levels of government were involved in discussion in the use of Moffit House as a community office building, commercial offices use by senior citizens and the health centre.

It was purchased last February by James Bay lawyer William McKechnie and he has since restored the structure to its turn-of-the-century state.

Paul Pallan, a provincial member involved with Organizing the James Bay pilot project for the medical centre, said the $750 a month lease is being studied by a lawyer.

Pallans said the group expects to hand the government a step-by-step program concerning the health centre by Oct. 10. The group has advertised for a doctor, offering a salary of $28,000 to $41,000.

The city has suggested to James Bay that Moffit House built in 1885 be purchased with funds from the Neighborhood Improvement Program.

Kay Lines, James Bay Community Association member on the N.I.P. committee, told an association meeting this week Moffit House was on a Victoria city "shopping list" of 17 projects — none of which meet the associations's request that any improvement funds be spent on a community hall and assembling lands for low-cost housing.

Other projects suggested by the city include park improvements and malls on Avalon and Menzies (at Moffit House). The community gave the "shopping list" a cool reception.

**THE-ONE-THAT-GOT-AWAY** stories told by fishermen are outclassed by tales told by Mr. and Mrs. A. G. Phillips, 1791 Barrie, about their crop of tomatoes. What's more, they have the evidence to back it up. Their outsize succulents were started in a bed on a windowsill then placed outside where, as Mrs. Phillips puts it "Nature just took over". Some of the Beefeater tomatoes weigh in at well over one pound and others ripening on the vine are expected to hit the two-pound mark. (Bill Halkett photo)

# Nuns Voted Animal Care

Members of the Society of the Love of Jesus voted by an 11-6 margin in 1961 to add care of animals to their community's work, a B.C. Supreme Court trial was told Tuesday.

Sister Mary Josephine Donovan, 60, one of five plaintiffs suing for control of the society, also testified that Mother Cecilia Mary Dodd, 85, told a chapter meeting later that it didn't matter whether care of animals was undertaken by the society or privately, it would continue.

If it was done privately, Mother Cecilia was reported to have said, she would have to change her will so that her property went to those who would continue the animal work.

The five plaintiffs, led by Mother Cecilia, have been termed the "traditional" faction, in dispute with a "modern" faction which includes Sister Leonette Hoesing, the present mother prioress, and three other sisters.

Assets of the society are estimated at $1.5 million.

Sister Donovan said Mother Cecilia, who founded the society in 1922 and was prioress for 39 years until her resignation in 1961 because of ill health, has indicated she would return to the priory if Mother Leonette departed.

Visitations by a priest in more recent years led him to conclude there are "irreconcilible" differences between the two sides, aggravated by a "complete lack of love."

Sister Donovan testified Tuesday how she and two other of the plaintiffs left the priory for two nights last year so they would not be ordered, on their vow of obedience, to attend a scheduled chapter meeting.

At the time, she said, there were only nine sisters in the society but the other faction was going to use "illegal" votes of former members.

When the sisters returned to the priory, they were told by Mother Julia Hunhoff, prioress of a South Dakota convent and Mother Leonette's superior, they must attend the rescheduled meeting.

But Sister Donovan claimed Mother Hunhoff has no jurisdiction over society sisters and the required two weeks notice of the new meeting had not been given.

The traditionalist sisters stayed in the priory chapel praying, refusing to attend the meeting in the adjoining community room, court was told.

They had been warned that if they failed to attend, they would be "dismissed." Later last year Bishop Remi de Roo formally notified them they had been stripped of their standing as religious sisters.

The trial, in its seventh day today at the Law Courts, is continuing.

# LAST ALDERMEN DISCLOSE ASSETS

Details of holdings of Ald. John McDonald and Joe Bourque, last Saanich aldermen to file under the Public Officials and Employees Disclosure Act, were made public Tuesday.

Listed as general manager and president of McDonald's Bakery Ltd., McDonald has one or more shares in the company, as well as McDonald's Bakery (Vancouver) Ltd., Toast of the Coast Bakery Ltd., Convenience Holdings Ltd., Loledo Industries Ltd., Radiation Development Company, Thor Explorations Ltd., Anglo-Bomarc Mines Ltd., Mundee Mines Ltd., Kismet Mining Corp. Ltd. and Laura Industries and Resources.

McDonald states he has 30 per cent or more interest in Convenience Holdings Ltd. but the company is dormant and not involved in any business.

He has no land holdings and lists the Canadian Imperial Bank of Commerce at 1517 Douglas as his sole creditor.

Bourque has no land holdings, no creditors and no 30 per cent interest in any company.

He has one or more shares in Pan-Canadian Petroleum Corp., Laidlaw Transportation Co. Ltd., Algoma Steel Corp. Ltd., Sherritt-Gordon Mines Ltd., Bathurst Norsemines Ltd., Silver Standard Mines Ltd., Senate Mining Co. Ltd., New Wellington Mines Co. Ltd. and Queen Charlotte Peat Co. Ltd.

Bourque lists the Midland Doherty Ltd. (investment dealer) and A.G.F. Management Ltd. (investment management) as financially remunerating businesses.

## LOCAL SHIP MOVEMENTS

MINISTRY OF TRANSPORT

Ready and Vancouver in port, Racer in Sand Heads patrol area, Rider at Kitsilano, Douglas southbound at Hornby Island, Quadra in phase IIIC of G.A.T.E. program off West Africa, Camsell off Cape Bathurst.

# Bringing Home the Bacon Becomes More Expensive

Bringing home the bacon has become a more expensive proposition than ever before for Victoria shoppers.

The price of bacon, which has held almost steady for the past year, has jumped more than 30 cents a pound in some stores in the past three weeks.

A spokesman in the meat department of Woodward's said today the retail price of bacon is now $1.79 a pound, up from $1.45 about three weeks ago.

"The price of pork went up and all the products with it," the spokesman said.

Howard Grant of Grant's Food and Meat Market on Cook said the wholesale price of bacon jumped about a month ago and hasn't come down yet. The retail price has naturally followed suit, he said.

According to the federal Food Prices Review Board report on pork pricing put out in August, 1974, hog production is normally lower in July and August than in other months, creating a shortage and driving the prices up.

High production in 1973 and the early part of 1974 kept the prices steady, the report states. Woodward's was selling bacon for $1.39 a pound a year ago today.

A Victoria spokesman for Swift Canadian Co. Ltd., a meat packing firm, said today the price of bacon is dependent on supply and demand and that the demand is normally higher in the fall and winter.

"As soon as fall the cooler weather comes, people start eating more hearty breakfasts than they do in the summer. They start eating more bacon and eggs."

# New UVic Chief to Run Tighter Ship

By KIT COLLINS
Times Staff

An academic administrator from the East who favors open board of governors meetings, higher standards of admission for students and enrolment restrictions, will head University of Victoria starting Jan. 1.

Dr. Howard E. Petch, 49, feels UVic hasn't "totally sorted out where it wants to go" and needs to "pause" for a while to get back on solid ground before starting any additional new programs.

A man who promises to listen to students "if they stand on their feet and make their views known," Dr. Petch will move into the University president's house on campus — vacant since the days of Bruce Partridge — and start UVic moving toward its full potential.

He'll be taking over the reins of a campus "strained" by an 18 per cent jump in enrolment, lacking housing accommodation, experiencing added provincial government control, a new universities act, a financial squeeze and possibly, unionization of faculty.

At the outset he feels an "enormous amount of energy has been drained by the turmoil UVic has gone through, and I want people to direct more energy into scholarly work. There are a lot of mechanical things to be done."

On campus Monday and Tuesday for tours, meetings with students, faculty and the press, and introduction to the board of governors, and the inevitable receptions, Dr. Petch stressed the merits of a service-oriented university.

He is currently in his last months as academic vice-president of a 14,000-student campus at University of Waterloo where curriculum is built around the "co-operative system". The academic year is organized so students spend four months on campus and four months in the business community and Petch feels a similar system "has a great deal to offer" professional students at UVic.

"The biggest worries these days are relations between universities and government," says Dr. Petch. "All across Canada it is a concern. But it appears that B.C. has one of the best systems

PETCH
. . . "pause" needed

"The problem is partly that the government finances the universities so heavily it feels universities should be made more accountable. And on the other side there's the civil service. As the province builds up a larger, highly-educated civil service they tend to think they can run the universities better than they are being run."

Among his future tasks, Dr. Petch lists the beefing up of the UVic Faculty Association membership, which now speaks for less than 50 per cent of faculty, and he'd like to "look at" providing additional on-campus housing for students.

He thinks the university "has been caught" in the housing accommodation squeeze. "We'll be looking at providing additional housing. It seems a shame the university didn't go ahead and provide more accommodation" even though a predicted decline in student enrolment was forecast.

"There's a swing back to students wanting to live on campus and I think the university will have to make additional accommodation available. There may be need for married student quarters."

Dr. Petch is a member of the Canadian University Association of Teachers, an association that has censured UVic during President Partridge's era, and he has "great hopes" of finding an easy formula to remove the censure.

# Colonist Printers Contracts Approved

New two-year contracts were approved Tuesday night by members of three unions at Colonist Printers.

Wage increases of $2.33 an hour were negotiated for pressmen, printers and bookbinders, said David MacIntyre, representative of the International Printing and Graphic Communications Union.

The first increase, $1.18 an hour, is retroactive to April 1 and provides parity at $7.22 with Victoria Press, he said. There will be an increase of 60 cents April 1, 1975, and 55 cents Oct. 1, 1975.

Other improvements, including union pension plans, are patterned on the Victoria Press settlement earlier this year, he said.

The two other unions at Colonist Printers, which is owned by Ronalds Federated of Montreal, are the International Typographical Union and Graphic Arts International Union.

# Major Kuwait Order For U.S. Missiles

BEIRUT (WP) — Kuwait is to sign a contract this week for $450 million worth of U.S. arms and equipment, including advanced design Hank surface-to-air missiles, and will shortly open final negotiations for fighter-bombers, Arab military sources said Tuesday.

The Kuwaiti purchases and a large-scale buying of aircraft by Saudi Arabia form part of a heated arms-buying campaign that is turning the Persian Gulf into a gigantic armory.

Arab oil producers have already committed themselves to buy more than $2.7 billion worth of airplanes, missiles, tanks and other equipment from the United States and Western Europe this year.

But the pending negotiations emphasize a growing U.S. dilemma on arms sales to Arab countries.

Prospective Arab customers reportedly are pressing for more sophisticated fighters with greater range and firepower than Washington appears willing to provide.

Strong reaction from Israel and its supporters in Washington can be expected if the Arab desires are met.

Kuwait, which is involved in a billion dollar expansion of its tiny armed forces, has already rebuffed U.S. efforts to push the Northrop F-5E in sales negotiations that began nearly 18 months ago.

The Kuwaitis turned to the British Jaguars rather than accept the smaller plane. But American hints that a large arms package deal would imply a strengthening of American-Kuwaiti defence ties, and a willingness to offer larger aircraft, have brought the Kuwaitis back around to committing themselves to buy American.

Planes under discussion are the McDonnell Douglas Phantom F-4, one of the mainstays of the Israeli Air Force and the more recent, longer-range Ling-Temco-Vought A-7 Corsair.

The Corsair, a U.S. Navy light attack bomber, is capable of reaching the borders of Israel from Kuwait.

The Pentagon is said to have recommended to Kuwait the A-4F, an older model of the Skyhawk than that possessed by the Israelis, who have made significant modifications in the aircraft.

In Saudi Arabia, the United States faces a similar problem.

Saudi Arabia has three squadrons of the Northrop fighter on order and would like to build its air force to 200 combat aircraft.

It has already ordered deep-penetration French Mirage bombers, which Arab observers here believe are destined for Egypt.

Egyptian President Awwar Sadat recently said that friendly countries were buying planes for him to replace Egyptian losses in the October war with Israel.

## 3 Named To Prison Positions

OTTAWA (CP) — The Canadian Penitentiary Service announced today that, Nolan Hembruff, John Bennett and Michel LeCorre have been named deputy regional directors in charge of operational services for the Pacific, Ontario and Quebec regions respectively.

Hembruff, 56, a native of Espanola, Ont., first joined the penitentiary service in 1969. He became director of finance.

Bennett, 53, was born at Cambrose, Alta. He joined the service in 1948 and most recently was director of New Brunswick's Dorchester Penitentiary.

LeCorre, a native of Brittany, France, came to Canada in 1945. His most recent position within the penitentiary service was as director of Quebec's Regional Reception Centre.

## Some Senators Pressing For Hearing on Haig

WASHINGTON (WP)—President Ford's recall to active military duty of Gen. Alexander Haig faces a legal challenge in Congress, where some senators want the right to question the appointment in congressional hearings.

President Ford announced Monday that Haig would leave his White House post as civilian chief-of-staff and return to active duty.

Both the White House and the Pentagon have said that Haig's assignment to the key military post does not require senatorial confirmation.

The legal basis for this view is now being challenged by Sen. William Proxmire, (Dem.-Wis.), reportedly with support from at least three other senators.

A few weeks ago, when it was first made known that Haig probably would be recalled to duty for the European command, Proxmire voiced strong objections, claiming that such a move would blur the traditional line separating military men from politics.

The senator also said he thought the recall to the important European command would have a serious impact on the Army since, in his view, it would suggest to young officers that the path to the top was through political and staff jobs rather than through traditional army assignments.

Now that the President has acted, Proxmire has shifted his efforts and has written to John Stennis, chairman of the Senate Armed Services Committee and asked that the committee "exert its jurisdiction" and hold hearings on the Haig nomination to clear up the political and philosophical issues that continue to surround the four-star general.

Stennis, however, at least initially, did not appear anxious to have such hearings. In a statement issued through his office Tuesday after the Proxmire request, he said: "I think Gen. Haig will do a good job in Europe . . . and I'm pleased that he is back in military service."

## 'Winning' Crime War

VANCOUVER (CP) — A joint task force made up of city police and RCMP claims it is winning the battle against organized crime. The force predicts even more spectacular results ahead.

In it's first news release, issued Tuesday, it pointed out the crime-fighting unit since the first of the year has made 73 arrests with the majority of the criminals arrested considered dangerous.

Spokesmen for the unit said the task force has also been instrumental in preventing contract killings, organized armed holdups, kidnapping and drug trafficking.

The joint forces operation grew out of a Vancouver police criminal intelligence unit set up in 1969. Last spring the joint forces unit was organized under the provincial government's justice development commission for an all-out attack on organized crime in B.C.

## DRINK OR SWIM —LAW STEPS IN

NEW YORK (AP) — It all began Tuesday when an Irishman and an Englishman decided to prove they were good swimmers by stroking across the Hudson River and working off an evening's beer. They have a date with a judge who they hope will prove a good sport.

The adventure started with some innocent boasting by Donald O'Hara, 37, who does a bit of acting, and Peter Lloyd, a former advertising man now working on a novel. Each keeps a roof over his head by driving a taxicab.

As O'Hara told it, "He said, 'I'm a good swimmer,' and I said, 'I'm a good swimmer.' One word led to another and so we decided to find out if we could do it."

Accompanied by a friend, they took a cab to the river, dropped their clothes and plunged in.

Through the dark, oily, debris-filled, gas-fumed, mile-wide Hudson, the men stroked westward to Weehawken, N.J.

**SWAM BACK**

O'Hara scrambled onto a pier in his birthday suit, but the piles were too greasy for Lloyd, who swam back to Manhattan for a total distance of about 5½ miles.

The two men with disorderly conduct and violation of the public health code. They'll see the judge Oct. 10.

## Car In Death Crash 'Came from Nowhere'

A young couple who died after their car collided with another at Bay and Cook early Friday morning came "out of nowhere," the driver of the second car told a coroner's jury Tuesday night.

Douglas Lumley, 24, of 1243 Bay, said he was only a short distance from his home when the other car driven by Michael Pattison, 23, of 1392 Rockland crashed into the side of his vehicle.

Lumley received only minor injuries but Pattison and his wife Janet, also 23, were killed when they were thrown out of their car.

Victoria General Hospital pathologist Dr. Garth Walther said they both died from fractured skulls and subsequent brain damage. They were pronounced dead on arrival at hospital half an hour after the accident.

Lumley and a witness, Clifford Anderson of 2533 Richmond, testified the traffic lights at the intersection were in Lumley's favor.

Coroner Edmond St. Jorre adjourned the inquest to Monday to enter a toxicologist's report on the dead couple.


Cold floors are crummy!
STAMP THEM OUT DURING OUR...
fall floor event
ON DOUGLAS OPPOSITE WOODWARD'S
mandel FLOOR COVERINGS
Open Every Night 'til 9 including Sunday

Save 50¢ on meat this week
See page 26

WAKE UP TO VALUE
NATIONAL MOTORS CLOCK SALE Saturday

KEE'S LUCKY DOLLAR STORE
4101 Shelbourne Street 477-1742

| | |
|---|---|
| SWIFT PREM 12-oz. | 69¢ |
| SUNLIGHT Liquid Detergent 24-oz. | 59¢ |
| CARNATION Instant Potato 12-oz. | 59¢ |
| CAMPBELL Tomato Soup 10-oz. 5 for | $1.00 |
| FRANCO AMERICAN Spaghetti ints. 14-oz. 4 for | $1.00 |
| CARNATION BONUS Coffee Mate 18-oz. | $1.19 |
| B.C. GRANULATED Sugar 25 lbs. | $11.99 |
| CANADA GRADE A Chuck Steak lb. | 89¢ |
| Ground Beef lb. | 89¢ |
| Boneless Blade Roast lb. | 1.39 |
| LOCAL Corn on the Cob 12 for | 99¢ |
| OKANAGAN HANDI-PAK Apples McIntosh box | 3.89 |

Prices Effective September 19, 20, 21

Radio Shack®
Now Over 200 Stores Coast to Coast in Canada to Serve You!
SOUND OFF for FALL!

40-2002
SAVE $40.00
Optimus-5 Speaker Systems
Reg. 129.95 NOW 89.95 each
Combines a massive 12" acoustic-suspension woofer with brass voice coil and three high-compliance tweeters. Full 20-20,000 Hz response at 8 ohms impedance. Lifetime Guarantee!

33-1012
SAVE $3.00
Nova-10 Headset On a Budget
Reg. 12.95 NOW 9.95
Our lowest-price phones pamper your ears with full-range stereo. Has vinyl headband, 50-15,000 Hz. With 10' coiled cord. 4-16 ohms.

33-1002
SAVE $5.00
Custom "Pro" Headphones
Reg. 29.95 NOW 24.95
Sensational value in a custom headset! Features exclusive "Bassport" design for full 20-20,000 Hz response. Gives added highs and lows. 10' coiled cord. 4-16 ohms.

PRICES IN EFFECT UNTIL SEPT. 28th 1974

SAVE $10.00
33-1003
Reg. 59.95 NOW 49.95
Pro-1 — Our Finest Stereo Headphone
Features: sound-improving liquid filled earcushions, dual digital "carbon" volume controls, durable Mylar-diaphragm speakers, 10-24,000 Hz frequency response, really lightweight. It's easily adjustable for "perfect-comfort" fit!

1¢ SALE
Buy One Three-Pack And Get Another For Only 1 Cent
NOW 2 FOR 2.99 C-30
Three-pack Concertape cassette, a value leader. Great for voice and general purpose recording.

| Cat. No. | Type | Playing Time Each Side | Regular Price | NOW 2 for |
|---|---|---|---|---|
| 44-606 | C-30 | 15 minutes | 2.98 Each | 2.99 |
| 44-607 | C-60 | 30 minutes | 3.50 Each | 3.51 |
| 44-613 | C-90 | 45 minutes | 4.98 Each | 4.99 |
| 44-614 | C-120 | 60 minutes | 5.98 Each | 5.99 |

COUPON
$2 OFF
Bring this coupon to your nearest Radio Shack store and get $2. off on any purchase of $4. and over, except "1¢ sale cassette tapes". Not redeemable for cash.
VALID ONLY UNTIL SEPT. 28th, 1974
Name .....
Address .....
City .....
Prov. ..... Code .....
CT

Radio Shack
A DIVISION OF TANDY LEATHER CO. OF CANADA LIMITED
UNE DIVISION DE TANDY LEATHER CO. DU CANADA LIMITEE
NOW 4 STORES TO SERVE YOU
CHARGEX

609 YATES
Between Broad and Government
• HOURS •
Daily 9:30 to 5:30, Fri. 'til 9 p.m.
384-6411

3986 Shelbourne
University Heights Shopping Centre
• HOURS •
Mon. to Fri. 10:00 a.m. to 9:30 p.m.
Sat. 9:00 a.m. to 8:00 p.m.
477-9119

3185 Douglas
Mayfair Shopping Centre
• HOURS •
Daily 9:30 to 5:30
Thurs. and Fri. nights 'til 9
382-6221

IN DUNCAN
No. 15 Duncan Mall
250 Trunk Rd.
Phone 748-2712
• HOURS •
Daily 9:30 to 5:30
Thurs. and Fri. nights 'til 9

# Contract Kickback Clause Stirs Junior Storm

OTTAWA (CP) — A crisis appears to be developing in Canadian major junior hockey if the actions of Ottawa '67s of the Ontario league are any criteria.

The cause is a controversial clause in the 1974 player contract handed the players for signing Sunday and summarily rejected by them all.

It demands that 20 per cent of the player's worth for the first three years of his professional life be returned through the Canadian Amateur Hockey Association to the player's last junior club to compensate the junior team for the player accepting a professional draft.

By this standard, a player earning $100,000 in his first three professional years, would be required to turn $20,000 of it to the amateur association and his junior team.

Indications are that the contract for the Ontario and Western Canada major A leagues are identical with the Quebec league differing only slightly.

The Quebec junior contract asks for a $20,000 fee to be paid for a graduating junior and a $60,000 fee if he is under the normal graduating age of 20.

The 67's players, their agents, lawyers and parents rejected the contract out of hand at a hot and heavy six-hour meeting here Sunday.

Doug Harvey, former all-star National Hockey League defenceman and assistant coach of the World Hockey Association Houston Aeros, was so upset by the contract he ripped his copy to shreds.

The reaction of the Ottawa juniors was so strong that the governors of the Ontario Hockey Association held a meeting Monday in Toronto to discuss the contract.

Jack Kinsella, president of the '67s, said the meeting decided to stand firm on the contract.

The object of the fee is to take the place of a former fee paid the CAHA by the NHL which later was disbursed throughout junior hockey to pay for the juniors drafted in any one year. This came to an end with the advent of the WHA.

Coach Brian Kilrea of the '67s explained after the Sunday meeting that another object of the clause was to cut player agents out of the action.

"The owners and the CAHA want to rid themselves of the leeches, the players' agents," he said. "Lawyers, fine — but no more agents.

"Agents arrive on the scene a month before a boy graduates; he negotiates a contract and grabs off as much as 10 per cent for himself. He puts nothing back into hockey. This is what the owners want to stamp out."

The maximum legal salary for a junior hockey player is $60 a week, and one Ottawa junior observed after the Sunday meeting, referring to the new contract, "The dues seem a trifle high."

In the meantime, the players are working out and playing exhibition games in full knowledge that only nine days remain before the scheduled first game.

If the contracts are not signed by then, one source suggested the first junior hockey strike in history could take place.

## Vic West, Vikings Tangle in Cup Final

It's Victoria West versus University of Victoria Vikings in next Tuesday night's McGavin Cup soccer final and, judging by the closeness of the semi-finals, that game could be quite a thriller.

The defending-champion Wests and Cosmopolitan Royals battled to a 1-1 tie in regulation time at Royal Athletic Park Tuesday night and it was still 1-1 after two 15-minute overtime periods. Wests then outscored Royals 4-2 on a series of penalty kicks each.

Robbie Williams scored in regulation time for Vic West and Russ Lamb got the Cosmos goal. In the penalty-kick shootout, Greg Booth, Dave Graas, Ralph Anderson and Gary McLaren scored for the Wests while the Royals' goals were by Russ Ball and Gil McIlraith.

Vikings and Gorge fought to a scoreless draw in regulation in the other semi-final a week earlier but the university players came through for a 2-0 win in overtime.

The final is set for 7:30 next Tuesday night at Athletic Park.

## O.C. SOCCER

LONDON (Reuter) — Results of United Kingdom soccer matches played Tuesday:

**CU PWINNERS CUP**
**First round, first leg**
Liverpool 11, Stromsgodset, Norway 0.

**ENGLISH FA CUP**
**Second-round replays**
Norwich 3, Bolton 1.
Orient 0, Queen's PR 3.

**TEXACO CUP**
**Finals, first leg**
Birmingham 3, Ayr 0; Oldham 1, Hearts 0.

**ENGLISH LEAGUE**
**Division II**
Briston R 1, Sheffield W 1, Notts F 1, Portsmouth 2, York 1, Oxford 1, 1.

**Division III**
Colchester 1, Plymouth 0, Grimsby 2, Watford 2, Halifax 1, Chesterfield 3, Preston 2, Charlton 0, Swindon 3, Aldershot 2.

**Division IV**
Barnsley 1, Cambridge 1, Doncaster 1, Scunthorpe 1, Shrewsbury 2, Chester 0.

**SCOTTISH LEAGUE**
**Division II**
Albion 6, E Stirling 2.

## Soaring Woes Shoving WFL To Uncertainty

By The Associated Press

The 12-team World Football League — fighting high operating expenses and low stadium attendance — encountered new Franchise troubles Tuesday, little more than halfway through its rookie season.

A group of investors bought controlling interest — for a reported $2.6 million — in the Jacksonville Sharks from owner Fran Monaco, who has been unable to meet the coaches.

A WFL official said, meanwhile, that Houston Texans will be moved to Shreveport, La., within two weeks if a buyer can be found.

Also facing uncertain futures were Detroit Wheels and Portland Storm.

There have been indications, also, that owner Bob Schmertz of New York Stars, playing in the league's smallest stadium, is ready to sell the team if he could make the right deal.

Monaco, who will remain as president and general manager, said the Sharks will stay in Jacksonville this season despite the stock purchase by a group of investors headed by William Pease of New York.

A team spokesman said that Shark players and coaches who are three weeks behind in receiving their cheques will get paid tonight.

In Houston, WFL spokesman Mickey Cox denied the league had taken over the Texans.

"My main efforts now are to find a buyer for the Texans," Cox said, "and I believe I can find one in Louisiana in two weeks and the chances are good the team will move there by then."

The Sharks will be at home tonight to the Storm, while Philadelphia Bell visits Florida Blazers.

In other WFL action Memphis Southmen meet the Fire at Chicago, Detroit Wheels roll to the Southern California Sun and New York Stars are guests of the Hawaiians.

## Rosewall Considers Quitting

SYDNEY (AP) — Australian tennis star Ken Rosewall says he is considering moving off the playing courts into coaching.

Rosewall, returning after his defeat in the finals of the United States open by 22-year-old American Jimmy Connors, said his loss was "the sort of thing that might spur a younger player on, but at 39 I think my best tennis is behind me."

He still has playing engagements, however, in Australia and Japan.

Rosewall said Connors is the world's top player.

"I don't like to play against his style of play," he said. "He hits very hard and I found it difficult to get into the match and play any shots at all.

"Everyone will be shooting at him and trying to knock him off his perch. But there's no reason he won't survive for some time."

## Redskins Sign Evans

WASHINGTON (AP) — Washington Redskins of the National Football League have signed running-back Charley Evans, cut by New York Giants last week, and asked waivers veteran guard John Wilbur.

Magnavox Videomatic® Color Consoles are extra tested for extra reliability

The solid-state color TV that automatically adjusts its own picture to changing room light is subject to an intensive, straight 24-hour reliability test. Only Magnavox, of the five leading makers of solid-state color TV does this extra testing for extra reliability. And—this outstanding Mediterranean style 26" diagonal Magnavox has Precision Electronic Digital Remote Control with "Tune to Light" convenience —for VHF and UHF channels. The channel you tune to is displayed in bright, large digital numbers; a few seconds later it fades to an eye-pleasing viewing level. At the touch of a button, you can turn the TV on/off, change channels, adjust volume or mute the sound.

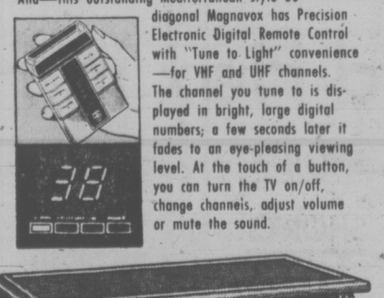

Remote Control $1049

What a difference watching Magnavox.

. . . WHILE THEY LAST
All prior models, discontinued models, and slightly marked floor models, clearing at reduced prices.

THE TRADERS
OPEN NIGHTLY 'TIL 9 P.M.
715 FINLAYSON ST. PH. 388-6264

OVERSTOCKED

HAVE WE GOT A CAR FOR YOU!

HELP OUR LOT IS JAMMED WITH BRAND NEW DATSUNS

DATSUN TAKE ADVANTAGE OF LOW '74 PRICES.

DATSUN ALL MODELS — GREAT COLOR SELECTION.

DATSUN WE'LL ACCEPT ANY REASONABLE DEAL!

Come Now to DATSUNLAND

THREE POINT... MOTORS LTD. DATSUN

2620 GOVERNMENT at Hillside 385-6737

Bank Rate Payment Plans Available

(DEALER LICENCE D6415)

# Hull Praises Canadian Team Effort

QUEBEC (CP) — Bobby Hull has been a hero many times in his 19-year professional hockey career, but probably never more so than Tuesday night when he gave Team Canada '74 a 3-3 tie with the Soviet Union.

Hull, the first big-name player to jump to the World Hockey Association from the National Hockey League three years ago, scored his second goal of the game at 14:18 of the third period for the tie.

He also assisted on the first goal of the game, scored by John McKenzie.

"That was the greatest team effort I've ever seen by forwards and a defence who have only been together for a few weeks," Hull said moments after being selected as the top Canadian player in the game.

"It was amazing. We worked together very well."

Unlike Team Canada '72, a collection of NHL stars, this year's edition, made up of WHA players, didn't wilt in the third period. The first Team Canada took an early lead in the first game but sagged to a 7-3 loss.

Team '74 put pressure on in the final minutes and nearly won the game. Frank Mahovlich was given a clear shot at goal on a pass from Gordie Howe with 35 seconds left, but missed the net with a high and wide shot.

"I was trying to put the puck up high, but (Vladisgav) Tretiak (the Russian goalie) was twisted like a pretzel, with his body up," said Mahovlich, a left winger. "So I hammered the puck past the post.

"I was maybe this wide," he said holding his fingers perhaps half an inch apart.

The Soviet Union led 3-2 entering the third period on second-period goals by Vladimir Luchenko, Valeri Kharlamov and Vladimir Petrov. McKenzie scored for Canada in the first period and Hull scored his first goal in the middle period.

McKenzie's goal was the result of a mistake by Petrov. Hull was battling along the right boards with defenceman Valeri Vasilyev and Petrov moved in to pick up the puck. He fired it into the corner to the left of the Russian goal where Andre Lacroix was left uncovered. Lacroix fed the puck to McKenzie who knocked it into the short side at 7:47.

The score remained 1-0 for Canada until 7:46 of the second period when defenceman Luchenko scored on a screened shot from about 10 feet inside the blue line.

Hull put Canada back in front less than five minutes later when he slapped a shot past Tretiak from the left-wing circle. Gordie Howe and Mike Walton set up the goal which came while Vasilyev was off for tripping Ralph Backstrom.

Howe, 46, who came out of retirement to play in the WHA with his sons, Mark and Marty, jostled with defenceman Gennady Tsygankov behind the net before Walton got the puck back to Hull who whipped it past Tretiak.

Kharlamov, picked as the top Russian player, scored the prettiest goal of the night. He took a pass, outskated Rejean Houle and split the defence pair of Pat Stapleton and J. C. Tremblay before firing a hard shot just under the crossbar.

It came with defenceman Brad Selwood serving a tripping penalty. Slightly more than three minutes later, with Paul Shmyr off, Petrov got the second Russian power-play goal, with Canadian goalie Gerry Cheevers out of position.

Cheevers was caught after stopping a scoring threat by Kharlamov on the right side. The puck was sent over to the left and Petrov fired the puck into the unguarded net.

The Canadians, expected to be weary by the third period, came out skating hard and it took three great saves by Tretiak—on Serge Bernier, Paul Henderson and Houle—to keep the Russians in the game. Hull finally beat the Russian goalie, much to the delight of 10,958 partisan fans.

Referee Kompalla of West Germany, who was in charge of three games in the 1972 series, called a hooking penalty to Alexander Bodonov 58 seconds after Hull's goal, but the Canadians couldn't make it pay off.

Kompalla handed out nine minor penalties, five to the Canadians, and was jeered on a few occasions by the crowd, which included Prime Minister Trudeau.

The next game of the eight-game series is scheduled for Maple Leaf Gardens in Toronto at 8 p.m. EDT Thursday. The game will be televised nationally by the CBC.

Canadian coach Billy Harris said he may make some line-up changes, but he wouldn't elaborate.

**First Period**
1. Canada, McKenzie (Lacroix, Hull), 12:13.
Penalties — none.
**Second Period**
2. Russia, Luchenko (Tsygenkov, Kapustin), 7:46.
3. Canada, Hull (Walton, Howe), 12:07.
4. Russia, Kharlamov (Vasilyev), 14:04.
5. Russia, Petrov (Gusev, Kharlamov), 17:10.
Penalties — Houle (C) 0:24; McKenzie (C) and Lyapkin (R), 4:24; Vasilyev (R), 11:07; Selwood (C), 12:40; Shmyr (C), 14:38, 17:02.
**Third Period**
6. Canada, Hull (Lacroix, McKenzie), 14:18.
Penalties — Kapustin (R), 6:04; Bodonov (R), 15:16.

| Stops: | | | | |
|---|---|---|---|---|
| Tretiak (R) | 8 | 9 | 14 | —31 |
| Cheevers (C) | 8 | 8 | 9 | —25 |

Attendance 10,958.

## bill walker

### Medals For The Chief; A Story From The Past

They launched the second series in the 1976 Olympic coin program in our town this week and in doing so bared some exploits of one of Victoria's most famous native sons. Again, nationally, and why not?

Doug Peden, sports editor of the Times, was the recipient of a prestige set of Olympic coins from Pierre Aubin, director of marketing for the Olympic coin program, and the official tie-in is this.

Doug was the scoring leader of Canada's silver medal winning basketball team at the 1936 Olympics in Berlin and was referred to by Aubin as truly representative of Canada's high standard of Olympic competitors.

The Olympic coin program is a major factor in financing the Olympic Games at Montreal, and the first series with a gross value of $75 million finished well above target. Besides, all coins are legal tender in Canada.

So the coin program is a success, and provincial government officials also have been advised that a similar program could help finance the 1980 winter Olympics, if it's not too late.

But really, with only 666 days to go before the Montreal Games, they couldn't have picked a better subject to put on the pedestal here to outline the spirit of competition.

For Peden, the chief, is a little more than just an ex-Olympic basketballer and latterally a dour, scholarly-looking sports editor. He's lived most sport. The only way. At the top.

And sure, he should be in Canada's Hall of Fame alongside his more illustrious brother, Torchy, as they are together in the B.C. Hall of Fame. Because that basketball angle in Berlin is only a small part of the athletic process that consumed a good part of his early life.

### Those 'Rides To Nowhere'

In brief, he was an outstanding tennis and rugby player as a youth, later turned professional as a basketball player, played with the House of David and other clubs and also managed a team in professional baseball; and, as it says in a brochure, was "world-ranked in cycling".

World ranked! Hell, he was one of the best in that phenomenon of the times during the hungry thirties — six-day bicycle racing. In the era of the flapper, the Lindy hop and the Charleston, Doug and Torchy were a renowned brother act in a grueling sport often called the ride to nowhere.

Torchy was the champ and Doug the kid brother, but not for long. For eventually between them they had seven wins as a team in the six-day, six-night grind that switched from town to town and in major arenas each week. And by today's prices, for a mere pittance.

Doug also had 12 seconds to go with his victories and finished every one of his 37 six-day races. Torchy, of course, was the master, winning 37 and finishing 145 out of his 148 events.

So it was long ago, a look back into nostalgia; and the question arose one time in conversation with Doug: "Did the riders really ride all the time, through the early morning hours?"

"We had sort of a gentlemans agreement," he explained. "We would slow down until we were just rolling, and nobody would try to sprint. This would give the teams time to rest, shower and eat, one at a time, while the other partner kept the wheels moving."

"But not always . . ."

### As Cleaning Women Watched

Then Doug recalled one of the bitterest of his six-day battles.

"It was in 1939. Torchy had 'gone over the track' for a decent meal and I was rolling along with one foot up on the handlebars and the other pedalling lazily. The Garden (Madison Square) was empty except for the cleaning women. Suddenly a jam erupted. It was the result of a grudge. The team of Cesare Moretti and Jules Audy had a mad on at the team from Germany, Gustav Kilian and Heinz Vopel. We were on the eve of the Second World War and there were some sharp arguments and sharper racing tactics. As it was, Jules and Cesare started going all out. There was confusion everywhere.

"Everybody who had gone over the track came scrambling back. The lights which had been dimmed were ablaze again. There was yelling and swearing. My lungs were beginning to scorch as I rode desperately to keep up. We were in contention. And I guess I was saved by the referee's bell as one of two spills which occurred provided a brief lull. Then Torchy was back."

Then to Doug came one of the oddest sights and automatically relieved the tension.

He looked up in the stands and saw the cleaning women seated in the box seats, their mops and pails in the aisles. They were yelling and cheering between bites from their sandwiches and having a great time.

And they were the sole audience of perhaps the most savage jam in Garden history.

The Peden brothers won that race and when Torchy was here two years ago he recalled the incident and said that race was one of the most satisfying of his career. "Kilian and Vopel were working for the Third Reich," he said, "and when they told us that Hitler would soon be driving down the streets of London, that didn't go over too well."

But that's another story, just as there are many more about Doug. I thought the medal people might like to know.

**AIRBORNE VOYAGE** starts for Team Canada forward Rejean Houle as he trips over Soviet goalkeeper Vladislav Tretiak during third-period action in Canada-Russia hockey series at Quebec City on Tuesday. Game ended in 3-3 tie. (CP Wirephoto.)

## sports

DOUG PEDEN - EDITOR

# Team Canada 'Encouraged' After Opener

QUEBEC CITY (CP) — Frank Mahovlich says Team Canada '74 was satisfied with its 3-3 tie with the Soviet Union in the opening game Tuesday night of an eight-game hockey series.

"The coach is very happy with us and we all feel good," said Mahovlich, who missed by inches on a chance to win the game with seconds remaining.

Coach Billy Harris told a news conference he was concerned about the physical condition of Team Canada which played only five exhibition games in preparation for this series.

He predicted Canada will get stronger and coach Boris Kulagin of the Soviet national team said Team Canada is "playing on the highest international level, no weaker than the team of two years ago."

Harris said Canada still was working hard in the final minute, which indicated the players are in good shape.

"That has to be encouraging to us, that we finished so strongly."

Harris said he was particularly pleased with his team's defensive play, but he had minor criticims about two first-period penalties "that could have been avoided."

"I thought that if we were going to sag, that might be the place—when we took three penalties in a row—but we didn't. We bounced back."

The game almost ended in victory when Mahovlich broke in alone. Evidently disappointed after missing the net, Mahovlich got a pep talk on the ice from Gordie Howe.

"All I told him was that more of those are missed than are made," said Howe. "I told him he'd get the next one —and he will, too."

Howe and Bobby Hull agreed there were no surprises in the Soviet attack.

"They are an impressive group of athletes," said Hull. "I've been watching them for a long time and I'm not surprised that they are as good as they look."

Harris said Gerry Cheevers probably will start Thursday's second game but a few other changes are expected.

The rival coaches agreed referee Josef Kompalla of West Germany did a good job.

Preparing for the opener, Harris made no secret that he used Canada's underdog role to help motivate his players. They remembered the 7-3 defeat absorbed by Team Canada '72 is the first hockey series against the Soviet Union.

"I read an article by coach Kulagin in which he said the Soviet Union had a psychological advantage in 1972," said Harris. "No team has a psychological advantage now."

Canada escaped without injury but Soviet leftwinger Alexander Yakushev hurt a hip early in the game. He did not play in the third period and may not be ready for the second game in Toronto Thursday.

# Palmer Stops Yanks

Times News Services

Jim Palmer found out this season that the Cy Young Award doesn't do anything for a sore arm.

Palmer had it all last season—television commercials, his fourth straight 20-victory season and the hardware that told him he was the best pitcher in the American League.

This season, at best, he will have 10 victories. And the appearances he will remember won't be in film studios, but in the offices of orthopedic surgeons.

He spent almost two months on the disabled list with a sore elbow.

Palmer helped salvage some of what is left of this season with a seven-hit shutout Tuesday night, pitching Baltimore Orioles to a 4-0 victory over New York Yankees.

It was a crucial game for the Orioles since a loss would have dropped them 3½ games behind the Yankees in the AL East.

Elsewhere, Detroit Tigers beat Boston Red Sox 5-3, Kansas City Royals edged Oakland A's 2-1, Milwaukee Brewers shaded Cleveland Indians 3-2, Minnesota Twins punished Chicago White Sox 8-0, and California Angels-Texas Rangers game was rained out.

Palmer's victory, his seventh in 19 decisions, moved the Orioles within 1½ games of the Yankees.

Paul Blair's three-run homer in the eighth provided the cushion for Palmer.

Al Kaline's 2,993rd hit sparked a sixth-inning rally which lifted the Tigers to their victory over the Red Sox.

Kaline would like to collect seven more hits before he retires. Then he can join the 3,000-hit club which so far has only 11 members.

In the National League, Lou Brock was the man of the hour for St. Louis Cardinals in a 13-inning, 2-1 victory over Pittsburgh Pirates.

Brock opened the 13th with a single, stole second, was sacrificed to third and scored on a sacrifice fly by Ted Simmons. The stolen base was his 109th of the season and the 744th of his career putting him one ahead of Eddie Collins who played with the Philadelphia Athletics mostly from 1906-1930.

The victory gave the Cards a 2½ game lead over Pittsburgh in the National League East.

Meanwhile, in the West, first-place Los Angeles and runner-up Cincinnati both lost leaving the Dodgers 2½ games ahead of the Reds. Houston Astros beat the Dodgers 7-0 and San Diego Padres stopped the Reds 6-1. The St. Louis win was its sixth straight and the Pirates' loss their sixth in succession.

(See standings, summaries on page 17.)

### Winnipeg Adds New Linebacker

WINNIPEG (CP) — Winnipeg Blue Bombers of the Western Football Conference continued their search for a winning combination on defence Monday, releasing rookie middle linebacker Chuck Strickland and replacing him with Bob Pritchet.

Pritchet, a six-foot-four, 232-pound graduate of the University of Utah, saw some action last year with Dallas Cowboys of the National Football League but was recently cut by Philadelphia Eagles.

**STARS GET SMITH**

SALT LAKE CITY (AP) — Utah Stars have acquired Al Smith, who led the American Basketball Association in assists last season with Denver nuggets, in return for a high draft choice and an undisclosed amount of cash.

# Riders Face Old Hex in Hamilton

Times News Services

Saskatchewan Roughriders try again tonight in Hamilton to overcome a 13-year hex while Winnipeg Blue Bombers hope that the addition of Dave Buchanan and the return to form of fullback John Bledsoe will turn their fortunes around in Canadian Football League action tonight.

Saskatchewan has won only one game in Hamilton in 13 years. Besides the Riders have lost three of their last four games this season and need a win to break a tie with the B.C. Lions for second place in the Western Football Conference.

In Winnipeg, the Bombers will be seeking to atone for a 22-3 loss to the Eskimos in Edmonton last week.

Buchanan, the leading rusher when he played for Hamilton Tiger-Cats in 1972, replaces Jim Poulos who was released. Bledsoe sat out the last half of the Edmonton game because of a minor injury.

The Bombers should be further strengthened by the fact that newly-acquired quarterback Chuck Ealey, obtained from Hamilton, will have had time to learn the Bomber offence. Edmonton leads the West while the bombers must win to keep their fleeting playoff hopes alive.

★ ★ ★

Victoria Cougars show off their prospects for the 1974-5 Western Canada Hockey League team by staging an intra-squad game tonight at Memorial Arena, starting at 6:45.

Other WCHL teams have already moved into the exhibition portion of training.

Saskatoon Blades defeated Flin Flon Bombers 7-2 in a fight-marred game at Saskatoon while Mike Will provided the winning goal on a penalty shot as Edmonton Oil Kings clipped New Westminster Bruins 6-4 at Edmonton.

At Saskatoon, Del Chapman and his brother, Rob, Wes Peters, Peter Goertz, Dan Arndt, Ron Valade and Kelly Milford scored for the Blades, while Blair Davidson and Craig Sluser tallied for the Bombers, who were outshot 43-22.

The Bombers received 11 of 19 minor penalties and the three game misconducts called in the fight-filled game. The teams split 10 majors.

Both teams cleared the benches with less than four minutes left in the game as the players joined two fights which broke out on the ice.

In addition to Will, Mike Risling (2), Robin Sadler, Paul Mulvey and Rocky Maze scored Edmonton's goals. Brian Shmyr, Clayton Pachal, Barry Smith and Steve Clippingdale counted for New Westminster.

The Edmonton game also was rough with a total of 103 minutes in penalties handed out, including six fighting majors.

★ ★ ★

Chicago Fire of the World Football League has signed former National Foootball League running star Leroy Kelly.

Kelly, fourth-leading ground gainer in NFL history with Cleveland Browns, arrived Monday after he was placed on waivers last week by Oakland Raiders.

★ ★ ★

Rod Carew, all-star second baseman of Minnesota Twins, upset over being booed by his home fans, says he wants to be traded by the American League baseball team.

Carew, who is leading the league with a .364 average and has all but clinched a third straight American League batting title, was booed by some of the 4,095 fans at Metropolitan Stadium Monday night, after he dropped a pop fly in the ninth inning. It was his 30th error of the season.

"I'm going to ask to be traded," Carew said. "Eight years is long enough to spend in one place. I've had it with some of these fans."

## SHORTS

## SHORTS

### A Friend and Ex-Ram Added to Lion Roster

VANCOUVER (CP) — British Columbia Lions put two defensive backs on five-day trial Tuesday in an attempt to strengthen their Canadian Football League roster.

They are veteran Bob Friend, of Simon Fraser University, and rookie Joe Larkin, of Boise State.

Friend, five-foot-11 and 180 pounds, played two years for the Lions before being traded to Toronto Argonauts in June. He was released by the Argos prior to the start of the regular schedule.

Larkin, six feet and 195 pounds, was recently released by Los Angeles Rams of the National Football League.

# Tactical Errors Hurt Aussies

NEWPORT, R.I. (AP) — It's difficult to go to a foreign country and take away something that has been there 123 years, Australian Alan Bond said Tuesday after his challenger Southern Cross lost for the fourth straight time in the Aferica's Cup yacht racing series.

"We will be back, however, and you can be sure we'll be tough. We learned a lot, and we'll learn more."

The American defender, Courageous, walloped Bond's challenger by seven minutes, 19 seconds in the fourth outing of the best-of-seven series and assured that the top trophy in yachting will remain on its pedestal in the New York Yacht Club.

It was the worst defeat handed a foreign challenger since Constellation beat the British entry Sovereign by 15 minutes, 40 seconds in 1964.

"It is not easy to say you have been beaten by better men," the 37-year-old Bond said in an explanation of his failure—an effort said to have cost him upwards of $6 million.

"On this occasion I don't necessarily think it's the men. The technology was simply better, and they sailed the defender well.

At the outset of the series on Sept. 10, most agreed that the contenders, Courageous and Southern Cross, were about equal in hull speed. Courageous was given a slight advantage in light wind, Southern Cross the nod in heavy winds and choppy seas.

As it turned out, Courageous' conditions prevailed in the races. But the Aussies were guilty of serious errors in sailing, particularly in tactics and navigation.

Bond admitted as much after losing the initial race by four minutes, 54 seconds.

"We were guilty of human errors," he said. And he tried to correct them by replacing both his navigator and tactician in the second race—and himself taking a winch grinder's job below deck.

The changes didn't help. The Aussies managed to narrow the margin to one minute, 11 seconds in the second race, but in the third outing the advantage climbed to five minutes. 27 seconds and the Aussies knew their cause was hopeless.

## stewart lang

# Branch Study Confirms Brown Trout Declining

In a way, I'm a little ashamed now keeping that 3½-pound brown trout I landed earlier this year in the upper portion of the Cowichan River.

For the past little while I've been receiving complaints from dedicated river anglers, including Maurice Wrixon and Fred McLaughlin, that the browns were declining in this world-famous stream.

A recent visit with regional fisheries biologist George Reid of the fish and wildlife branch confirmed their collective prognosis.

"It looks grim," said Reid.

Both Maurice and Fred have the theory that a large population of otters which is presently occupying most of the upper part of the river may be to blame for the declining stocks.

"We're looking at the otter population," admitted Reid, who said a team of summer students and some of the technical staff had been examining the river all summer.

This study includes a creel census and wetsuit trips down the stream every two weeks to conduct a count and map out distribution patterns.

★ ★ ★

Reid explained the otters are only part of the problem and added that one of the technicians working on the stream had watched an otter grab a 10-pound steelhead.

"There was a heck of a fight — but the otter won."

"Habitat is the obvious thing we look at and that's what we're looking at now."

Factors affecting the brown trout habitat are pollution, logging along the stream banks, lamprey predation and space restrictions.

Other problems, part of a vastly complex and inter-related set of changing factors, are greater angling pressure over most of the Cowichan and the recent buildup of summer cottages and homes along the banks.

Concerning the actual counts of trout, Reid said:

"We're not seeing many. We see a lot more resident rainbow than we do brown trout."

He added they are seeing something on the order of 20 rainbows to every brown.

★ ★ ★

As part of the study, Reid says the branch will conduct a "very limited" trapping program to examine otter stomach contents in an effort to determine exactly what part brown trout play in their diet.

Reid also said one technician would be assigned "full time" to the Cowichan in the near future.

Possible remedial measures include stocking, but there's a snag.

"Since the Cowichan and Little Qualicum are the only two rivers in British Columbia that have a stock of brown trout — and both of these areas only have what appears to be marginal populations — we're faced with the question of where to get the stock," Reid said.

"We'll have to look to another source, possibly Alberta, where they have a hatchery and do stock some browns."

Unfortunately, other methods of correction under consideration are temporary gear restrictions and angling closures.

Since the only factor the branch has any real control over is the angler, restraints on his activities may be required to offset harmful effects from other sources.

Perhaps now, Wrixon's long-sought goal of having part of the Cowichan set aside for fly-fishing only might become a reality through the back door of necessity.

★ ★ ★

NIBBLE: Tommy Chow landed a 10-pound chinook in Finlayson Arm on Sunday to take first prize in the monthly Sunburn derby for Chinook Club members of the Victoria-Saanich Inlet Anglers' Association . . . John Sadler came second with a 9:05 pound coho and John Rose was third with a 6:09 chinook . . . Hidden weight winners were Wyn Rose, Gary Vaughan, Frank Jenvey and K. Leong.

Saanich Police, represented by a six-man team, placed third overall in the recent Washington State Police Combat revolver shooting championships in Seattle . . . John Archer emerged as grand aggregate champion in the expert category and another member of the squad, Rae Bailey, won a stainless steel (built to last) revolver in a draw.

Max Low photo

**SCOTTISH DANCE** on rugby field? Well no, it's just University of Edinburgh forwards Euan Wilson and Alan Young (right) caught in classic pose combining efforts to get ball to scrum-half Gerry Connally (9). At left, Ian Hardy makes sure UVic's Mike Penn doesn't interfere too much.

# Girls Playing Shutout Theme

Four of the five matches were convincing shutouts Tuesday when play opened for the season in the Greater Victoria High School Girls' Field Hockey League.

Defending co-champions Mt. Douglas and Oak Bay both scored easy wins, as did Vic High and Norfolk House with Claremont's 3-1 win at home over St. Margaret's the only non-shutout.

Roberta Feldman and Julie Straith scored two goals each to lead Mt. Doug to a 5-0 win over Esquimalt. Cathy-Lynn Robinson was the other scorer.

Mary Cavin scored twice and Cindy Bray and Sue Taylor got a goal each at Oak Bay where the home team downed Dunsmuir 4-0.

Vic High blanked Belmont-Fisher 6-0 with Leslie Godfrey getting three goals, Julie Cox two and Doreen Fitzpatrick one goal.

Nina Bland scored three times at Parkland to help Norfolk House beat the Sidney school 4-0. Mary-Ann Wiggans got the other goal. Two of the Norfolk House goals were deflected into the net by Parkland defenders.

And in an exhibition game at Oak Bay, the home school's second team nipped Spectrum 1-0. Jean McKinnon got the goal.

# Visiting Scots Not Disturbed After Shutout Loss to Vikings

By MAX LOW
Times Staff

Peels of laughter rang out continuously from both dressing rooms at Centennial Stadium.

And inside each room there was chatter, jokes and even songs.

University of Victoria Vikings had plenty to celebrate. They had just whipped visiting Edinburgh University 25-0 in an international exhibition rugby match.

But down the other end of the corridor things weren't any more subdued, even though the Scottish boys had just begun their five-match tour of B.C. on what many would consider a disastrous note.

They didn't see it that way — and it's kind of refreshing.

"We thoroughly enjoyed the game, despite the score," team captain and fly-half Ken McKenzie smiled.

He called the Vikings "a very attractive side that threw the ball around a lot."

"But, if we had been fitter and faster, we could have held them to a closer score or even beaten them," McKenzie said. "We know what to expect from Canadian rugby now."

And right there were the twin problems facing the Scottish visitors. They had no idea what to expect of play here, having never been up against a Canadian side before. And they were poorly prepared for the match, having not played a single game yet this season (which actually doesn't start in Scotland until Oct. 5) and having only trained for a week.

Coach Jim Harris said afterward his boys knew "they were a yard slower than they should be." But he's being modest—they were 10 yards slower.

Despite the drubbing inflicted by UVic, the Edinburgh captain felt the Vikings would "find things tough with their unorthodox style of play over in Scotland, where the game is much tighter."

But some of that is hard to swallow, too.

The Vikings only turned on the unorthodox, carefree stuff late in the second half, when they knew they had the game in the bag and the Scottish boys were giving them all the time to do whatever they pleased.

In the beginning, the Vikings, expertly guided by playing-coach Alan Rees from his flyhalf berth, played it by the book and waited.

The visiting forwards, though smaller, were good in the set scrums and won a lot of ball. But at anything faster than a walking pace the Scotsmen were lost. Outside of scrum-half Gerry Connally and McKenzie, who showed only rare glimpses of the kind of play they are obviously capable of, the Scottish backs had no speed and no penetration.

All this stuff about lack of speed and fitness shouldn't be allowed to take any of the glamor away from the Vikings. They were superb and deserved every point.

The taller UVic forwards destroyed the visitors in the linecouts and captain Ken Wilke and Mike Penn romped away with things in the loose.

Sparked by the tactical kicking of Rees, the UVic backs handled far better and were much more elusive than their opponents.

Doug Manning and Doug Archibald both scored fine tries in the first half and Rees converted both of them and booted a penalty goal for a 15-0 lead at the interval.

Winger Steve Cowie raced over for a try 15 minutes into the second half, which Rees converted. And, five minutes from the end, the tiring visitors were really shown up when fullback Rick Couch, who played an excellent running game, burst into the line and worked a switch with Cowie, ending in Couch diving over for the final try.

The Edinburgh players get a chance to redeem themselves Saturday when they take on a Victoria Rugby Union Second-division all-star team at Nanaimo. They then play the Cowichan Club in Duncan next Tuesday before heading over to the Mainland to meet Georgians and then UBC.

EDINBURGH: Don McLaren, Euan Wilson, Steve Hagan, Ian Hardy, Sam Finlayson, Graham Henderson, Alan Young, Jim Watergate, Gerry Connally, Ken McKenzie, Peter Gray, Alec Morris, Nick Sunderland, Martin Howe, Graeme Hogg.

VICTORIA: Peter Reinholdt, Mike Penn, Tom Gordon, Steve Thompson, Chris Spicer, Ken Wilke, Rob Carere, Doug Manning, Brent Johnson, Alan Rees, Dave Wallace, Mike Blades, Steve Cowie, Doug Archibald, Rick Couch.

Referee: Keith Morrison.

## Karras Comments On Monday Games

NEW YORK (AP) — Fred Williamson has been dropped as an announcer for the Monday night national telecasts of National Football League games and replaced by Alex Karras.

Williamson, a former standout defensive back with Kansas City Chiefs, had been hired after last season as a replacement for Don Meredith who left ABC for NBC.

# BASEBALL SCOREBOARD

**NATIONAL LEAGUE**

**Eastern Division**

| | W | L | Pct. | GBL |
|---|---|---|---|---|
| St. Louis | 80 | 68 | .541 | — |
| Pittsburgh | 77 | 70 | .524 | 2½ |
| Philadelphia | 73 | 75 | .493 | 7 |
| Montreal | 69 | 78 | .469 | 10½ |
| New York | 67 | 80 | .456 | 12½ |
| Chicago | 61 | 86 | .415 | 18½ |

**Western Division**

| | W | L | Pct. | GBL |
|---|---|---|---|---|
| Los Angeles | 93 | 55 | .628 | — |
| Cincinnati | 91 | 58 | .611 | 2½ |
| Atlanta | 82 | 68 | .547 | 12 |
| Houston | 75 | 74 | .503 | 18½ |
| San Francisco | 68 | 82 | .453 | 26 |
| San Diego | 54 | 96 | .360 | 40 |

Cincinnati 000 000 100—1 6 0
San Diego 113 010 00x—6 9 0
Billingham 9-10, Darcy (3), Hall (5), McEgney (7), Eatwick (8) and Bench; Greif 9-17 and Kendall. Home run: San Diego — Winfield (18th).

Atlanta 100 002 100—4 8 2
San Francisco 030 000 000—3 7 0
Capra 15-8 and Correll; Bryant, Morris 1-1 (6), Sosa (7), Lavelle (8) and Rader.

Houston 000 330 010—7 10 0
Los Angeles 000 000 000—0 5 1
Griffin 14-9 and M. May; Rau 13-9, Rhoden (8) and Ferguson. Home runs: Houston — L. May (24th), Rader (17th).

Chicago 100 030 000—4 4 1
Philadelphia 001 000 010—2 10 0
Dettore 2-4, Frailing (8), Zamora (8), LaRoche (9) and Swisher; Twitchell 6-9, Garber (5), Schueler (6), Christenson (8), Scarce (8), Underwood (9) and Boone.

St. Louis 000 000 100 000 1—2 8 2
Pittsburgh 100 000 000 000 0—1 5 3
Gibson, Hrabosky 7-1 (10) and Simmons; Reuss 15-10 and Sanguillen. Home run: Pittsburgh — Oliver (9th).

**AMERICAN LEAGUE**

**Eastern Division**

| | W | L | Pct. | GBL |
|---|---|---|---|---|
| New York | 80 | 68 | .541 | — |
| Baltimore | 79 | 70 | .530 | 1½ |
| Boston | 76 | 71 | .517 | 3½ |
| Cleveland | 72 | 75 | .490 | 7½ |
| Milwaukee | 72 | 77 | .483 | 8½ |
| Detroit | 68 | 80 | .459 | 12 |

**Western Division**

| | W | L | Pct. | GBL |
|---|---|---|---|---|
| Oakland | 84 | 65 | .564 | — |
| Texas | 79 | 69 | .534 | 4½ |
| Minnesota | 77 | 73 | .513 | 7½ |
| Chicago | 72 | 77 | .483 | 12 |
| Kansas City | 72 | 77 | .483 | 12 |
| California | 60 | 89 | .403 | 24 |

Baltimore 000 000 130— 4 7 0
New York 000 000 000— 0 7 0
Palmer 7-12 and Hendricks; Medich 18-14, Lyle (8) and Munson. Home run: Baltimore — Blair (17th).

Oakland 100 000 000— 1 3 1
Kansas City 000 100 100— 2 10 1
Hunter 23-12 and Fosse; Busby 20-14 and Healy.

Detroit 020 002 001— 5 11 0
Boston 200 100 000— 3 5 0
Coleman 13-12, Hiller (8) and Freehan; Lee 16-13 and Montgomery. Home runs: Detroit — Freehan (16th); Boston — Carbo (12th).

Minnesota 600 000 002— 8 8 0
Chicago 000 000 000— 0 6 2
Albury 7-8 and Borgmann; Bahnsen 11-15, Otten (1), Pillock (9) and Downing.

Cleveland 000 020 000— 2 4 1
Milwaukee 010 000 200— 3 7 2
J. Perry 15-12 and Duncan; Colborn 9-12, T. Murphy (9) and Porter. Home runs: Cleveland — Gamble (19th); Milwaukee — Porter (12th).

## A COACH NAMED SUE

VANCOUVER — Sue Evans has been appointed to succeed Ron Thorsen as head basketball coach for the University of British Columbia Thunderettes.

# Brenda, Simnett Top Net Rankings

Brenda Cameron of the Racquet Club of Victoria and Tony Simnett of Oak Bay Tennis Club head the latest singles rankings released by the Vancouver Island Lawn Tennis Association.

Miss Cameron, Victoria City women's champion and one of Canada's top juniors, has 213 points from tournament play on the Island so far this season and leads second-place Kathy Metcalfe by 27 points.

Simnett has 230 points and holds a 38-point margin over Jeff Harris of Courtenay, who is in second spot.

Only the Last Chance tournament, to be played at the Racquet Club from Oct. 12 to 14, remains on the VILTA schedule.

The leading 10 men and women players:

**MEN**

| | |
|---|---|
| Tony Simnett, Oak Bay | 230 |
| Jeff Harris, Courtenay | 192 |
| Marty Taylor, Oak Bay | 175 |
| John Nichol, Oak Bay | 131 |
| Roger Skillings, unattached | 111 |
| Ted Davies, Oak Bay | 110 |
| Neil Coutts, Courtenay | 78 |
| Greg Miller, Racquet Club | 66 |
| Bob Hutton, Oak Bay | 57 |
| Steve Perks, Oak Bay | 53 |

**WOMEN**

| | |
|---|---|
| Brenda Cameron, Racquet Club | 213 |
| Kathy Metcalfe, Oak Bay | 186 |
| Jean Shaw, Glen Meadows | 83 |
| Ruth Trelawny, Glen Meadows | 68 |
| Nine Bland, OB and RCV | 63 |
| Pat Nichol, Oak Bay | 63 |
| Rose Tipper, Campbell River | 56 |
| Wendy Barlow, Oak Bay | 53 |
| Nancy Hill, Oak Bay | 50 |
| Sally Hemeon, Racquet Club | 43 |

# Edinburgh Wins

VANCOUVER (CP) — The University of Edinburgh women won the first game of their Canadian field hockey tour Tuesday, beating the Meralomas 3-0 at the University of British Columbia's Chris Spencer Field.

Lindsay Gillon and centre Ivy Hunter scored in the first half as Edinburgh went to a 2-0 lead. Hunter scored the final goal with 10 minutes left in the second half, out-manoeuvring three of Meralomas' defenders.


IT'S GOT ALL THE FEATURES YOU'D EXPECT IN A HIGH PRICED SPORTS CAR EXCEPT THE HIGH PRICE.

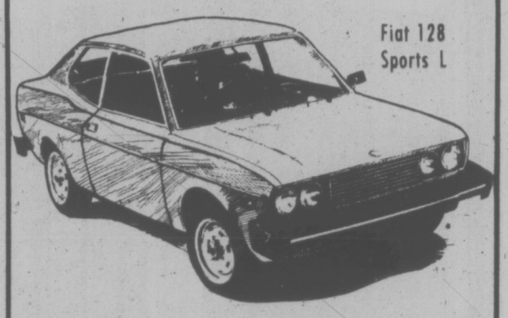


The Fiat 128 SL Coupe and a true Sports Machine have a lot in common. Rack and pinion steering, Independent Suspension, Front Disc Brakes, Standard Radial Tires, Front Wheel Drive, a 4-speed Gearbox, Gauges, and a padded Steering Wheel. There are however three features they don't have in common. Room for four adults. Great gas mileage. Low price.

Brian Holley MOTORS LTD. FIAT

3319 DOUGLAS AT CLOVERDALE 384-1161

Parts and Service open 8 a.m. - 9:30 p.m. Mon. - Sat.

Dealer Lic. D6318



SKI SALE at SPORTSWORLD ENDS SATURDAY



Retiring or Retired? Fisherman or Golfer?

See Financial Page in TODAY'S Paper! Then See

COWICHAN BAY ARMS

GLACIER Developments Ltd.



HAVE WE GOT A TRUCK AND CAMPER 'SPECIAL' FOR YOU!

ONE ONLY

BRAND NEW '74 DATSUN PICK-UP WITH OKANAGAN CAMPER

REGULAR PRICE $4,985

NOW SAVE $335.00

PAY ONLY $4,650

at

DATSUNLAND

THREE POINT... MOTORS LTD. DATSUN

2620 Government at Hillside 385-6737

(Motor Dealer Licence D6415)



K Kmart A Division of the S.S. Kresge Company Ltd.

SERVICE DEPARTMENT SPECIALS

12 POINT ENGINE TUNE-UP

HERE'S WHAT WE DO:

- Install new AC or Champion spark plugs
- Install new points
- Install new rotor
- Install new condenser
- Inspect distributor cap and ignition wires
- Adjust carburetor
- Re-set engine timing
- Check starting and charging circuits
- Check radiator coolant and hoses
- Check and clean air filter
- Check PCV valve and hoses
- Check battery and cables

4 CYLINDER CARS $22.00 | 6 CYLINDER CARS $24.00 | 8 CYLINDER CARS $26.00

PARTS & LABOUR INCLUDED

Offer expires Sept.24/74—Sale price will be honoured on all advance bookings made during sale period.

WHEEL ALIGNMENT

Professional steering correction. Restores car handling and prolongs tire life.

SPECIAL $7.88

OIL CHANGE - OIL FILTER LUBRICATION

Includes up to 4 quarts of a national brand multigrade motor oil, new replacement oil filter and chassis lubrication.

SPECIAL $7.66

USE YOUR K MART BUDGET CHARGE OR CHARGEX

You can put your trust in Kmart Auto Centres

We're car people.

UNIVERSITY HEIGHTS SHOPPING CENTRE

3986 SHELBOURNE ST. (SAANICH), VICTORIA, B.C.

STORE HOURS: 10 a.m. to 10 p.m., Monday to Friday; 9 a.m. to 10 p.m. Saturday

477-5113

# WOODWARD'S GREAT

## 3 Days Only, Thurs., Fri., Sat.
## Woodward's Transonic 'Oakridge' 20" Solid State Color TV

### Featuring

### Apacon

Thanks to Transonic's unique APACON (Aperature Compensator Control), you tune in only the brightest and sharpest images at all times. This circuit, usually found only in professional TV studio monitors, uses a component of the broadcast signal itself to control the picture you receive.

### Scene Control

Transonic's original research brings you the SCENE CONTROL for startling, 3 dimensional viewing of even the darkest scenes. Textures and color differences, no matter how subtle, are given extra contrast and exceptional depth.

### Modular Solid State Chassis

SSCTV 20 Solid State Chassis consists of 13 detachable printed circuit boards. Servicing is more economical than ever, thanks to the adoption of printed circuit boards connected to the chassis with simple connectors for easy removal, and replacing with out a screwdriver. Reduces service time to a minimum.

### SALE PRICE

# 499.00

**3 Days Only**

### GUARANTEE:

**2 years Parts and Labour on picture tube, 1 year Parts and Labour on all other components.**

*Woodward's Mayfair Phone 386-3322, Cobble Hill, Duncan, Ganges, Gulf Islands, Jordan River, Port Renfrew, Zenith 6544 (Toll Free).*

*Store Hours: 9:30 a.m. to 5:30 p.m. Evening Shopping Thursdays and Fridays 'til 9:00 p.m.*

# 2nd BIG DAY

# FALL SALE

## Save on Hand-Cut Crystal in 3-Piece Groups

Select several pieces at these saving prices. Each piece has been selected for its versatility and beauty.

Group 1 Sale Price, ea. ..... 9.88

Group 2 Sale Price, ea. ..... 15.88

Group 3 Sale Price, ea. ..... 21.88

## Stainless Steel 'Oneida' Holloware

A. 4-Pce. Coffee Set Sale Price ..... 29.88

B. Salad Bowl and Servers. Sale Price ..... 9.88

C. 3-Pce. Cream and Sugar Set. Sale Price ... 9.88

D. Salt and Pepper Set. Sale Price ..... 4.88

E. 3-Bowl Relish Server. Sale Price ..... 6.88

## Heidi Stemware at Great Fall Savings

Enjoy this artistically designed stemware on your table.

A. Water Goblet, burgundy or champagne. Sale Price ..... 6 for 6.99

B. Wine, claret or cordial. Sale Price ..... 6 for 5.99

Woodward's China, Main Floor

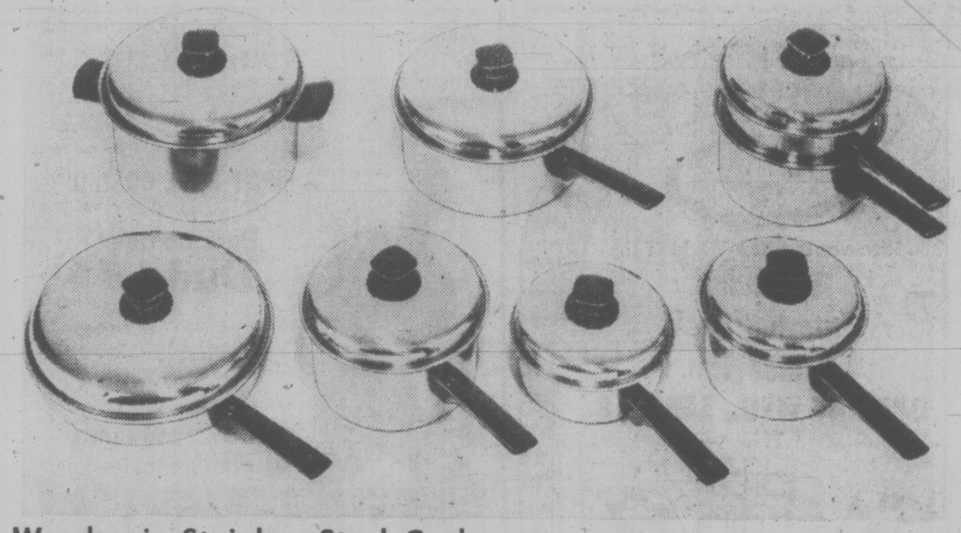

## Woodsonia Stainless Steel Cookware

Our most popular tri-ply stainless steel cookware with the bonded in heat care. Available in open stock so you can add pieces at any time. Buy now for excellent value.

40-oz. Covered Saucepan. Sale Price 8.88

52-oz. Covered Saucepan Sale Price .. 9.88

78 oz. Double Boiler. Sale Price .. 14.88

10" Covered Frypan. Sale Price 11.88

78-oz. Covered Saucepan. Sale Price 10.88

90-oz. Covered Saucepan. Sale Price 11.88

144 oz. Dutch Oven. Sale Price .. 11.88

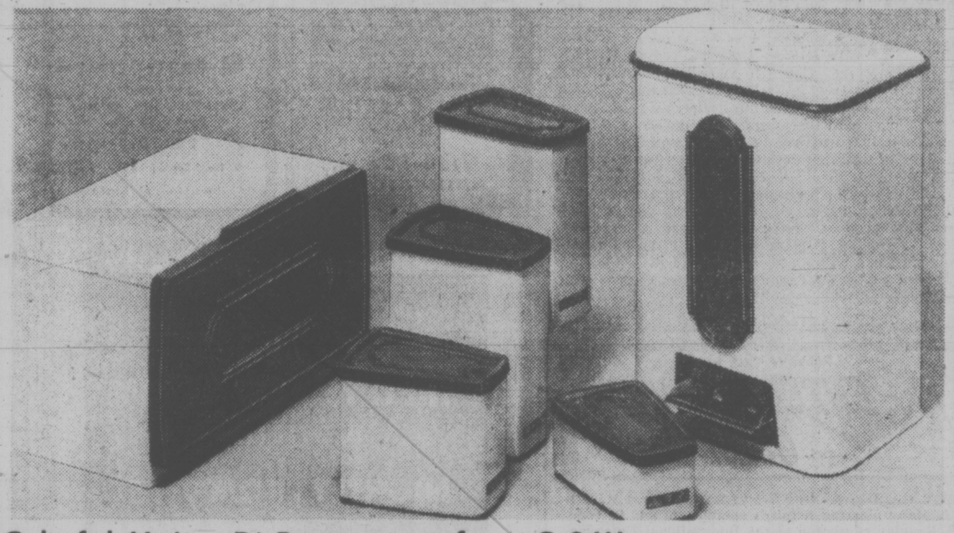

## Colorful Maitre D' Pantryware from G.S.W.

A practical and decorative addition to your kitchen. Choose from step-on can, bread box or canister set in your choice of avocado, harvest gold, or flame.

Step-On Can or Bread Box. Sale Price, each ..... 14.88

Canister Set. Sale Price ..... 13.88

Woodward's Housewares, Main Floor

## Pro Style Soccer Ball

Save on this all leather ball, hand sewn with 32 panels. A fine ball for league play or practice.

Sale Price ..... 11.88

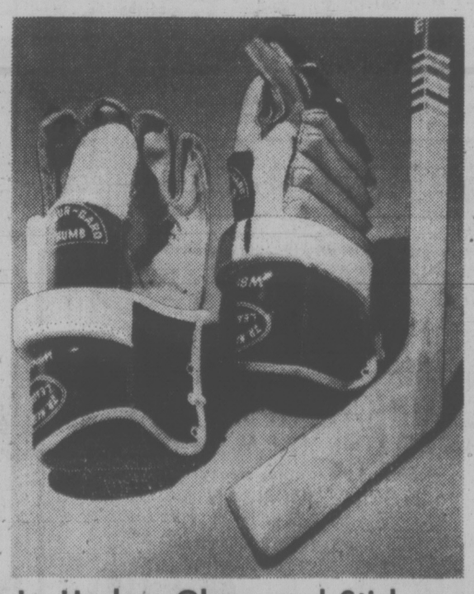

## Jr. Hockey Glove and Stick

This glove has a horse hide leather palm with an armour guard thumb and durable vinyl back. The hockey stick has a straight blade and is available for right or left hand.

Hockey Glove Sale Price ..... 9.88

Hockey Stick Sale Price ..... 2.44

Woodward's Sporting Goods, Main Floor

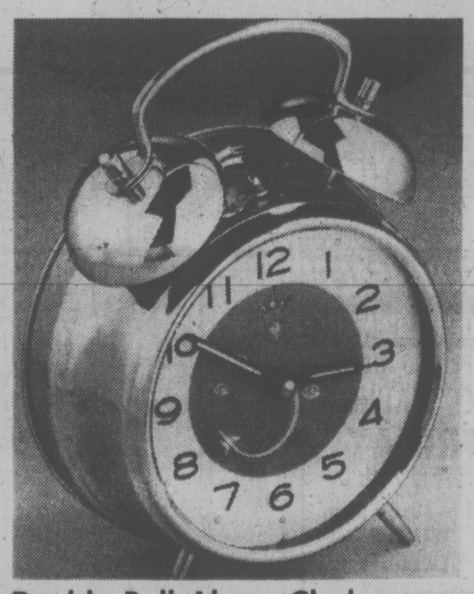

## Double Bell Alarm Clock

Hard to wake up? Take advantage of Fall savings to get yourself a dependable alarm clock. Has airplane sweep second hand.

Sale Price ..... 6.99

## Travel Alarm Clock

A compact, good looking travel alarm clock that will give you dependable service. Tan leather-like vinyl cover.

Sale Price ..... 5.99

Woodward's Watches and Clocks, Main Floor

Woodward's

# people

## BONNER RECOVERING FROM APPENDECTOMY

VANCOUVER — Former attorney-general **Robert Bonner**, 54, is in satisfactory condition in hospital following an appendix operation Monday. Bonner, who was attorney-general for 16 years in the Social Credit government of **W. A. C. Bennett**, resigned last April as chairman of MacMillan Bloedel Ltd.

★ ★ ★

PARIS — **Andre Dunoyer de Segaonzac**, died Tuesday of bronchitis at 90. Among the first artists to discover the charm of Saint Tropez he was best-known for his water colors and drawings. His work was distinguished by life-long devotion to a kind of naturalism, a desire to seize the essence of things as they are seen.

★ ★ ★

JACKSONVILLE, Fla. — **Kevin Copley**, 14, walked out of his house Tuesday and found his bicycle, stolen from him last February. Attached was a note saying: "Since I've stolen your bicycle I received a conviction to return it when I accepted **Jesus Christ** as my savior. I am truly sorry . . ." Copley said the bicycle was unscratched and undamaged and in as good condition as when he received it on Christmas Day, 1973.

★ ★ ★

TAMPA, Fla. — The third born of the Riordan quadruplets lost his eight-day battle to live Tuesday, but the condition of his brother and two sisters was improved today. **Charles Terrance Riordan** died of prematurity and intra cranial hemorrhaging.

★ ★ ★

FORT LAUDERDALE — **Jackie Gleason's** second wife has contested her husband's divorce action and is apparently hoping for a reconciliation. Gleason, 58, married the former secretary whom he met on a golf course in England in 1970 following a widely-publicized divorce from his first wife.

★ ★ ★

OTTAWA — Governor General **Jules Leger** is making such satisfactory progress recovering from a stroke suffered last June that he has dismissed any thought of resigning from the vice regal post and expects to resume his duties before the year is ended or early in the New Year.

★ ★ ★

NEW YORK — Comedian **Bob Hope** taped a television special Tuesday in Central Park with **Jackie Gleason** and **Carol Channing.** It drew mixed reviews from about 3,000 persons in the vicinity of the cameras.

★ ★ ★

NEW YORK — Actress **Claudia Morgan,** who played the witty Nora Charles in The Thin Man, NBC's popular detective series of the 1940s, died Tuesday. She was 63. She appeared in more than three dozen broadway plays, including The Man Who Came to Dinner.

★ ★ ★

BATON ROUGE, La. — **David Duke,** the national director of the Knights of the Ku Klux Klan, says resistance in Boston to court-ordered busing signals a turning point in what he calls "the struggle against forced race mixing." The KKK planned to ask for a permit to hold a march through sections of Boston Thursday evening to protest the busing, he added.

★ ★ ★

NEW YORK — **Lionel Hampton,** 61, known as "the king of the vibes," is in satisfactory condition today after undergoing surgery. Hampton was operated on for about two hours Tuesday to arrest massive bleeding of his colon. A spokesman for Hampton said it was "very questionable" whether he would be able to embark for Europe Oct. 14 on a previously scheduled concert tour with **Buddy Rich, Teddy Wilson** and **George Duvivier.**

★ ★ ★

TERMINI IMERESE, Italy — Ontario Premier **William Davis** got the kind of reception the politician dreams about when he visited this town of 34,000 Tuesday. "If this was only Stormont," a Davis aide said wistfully, referring to an Eastern Ontario riding where the premier has called an Oct. 17 by-election. About 10,000 natives of Termini now live in Ontario, and many of their relatives took time off work to greet the premier.

★ ★ ★

SUNDERLAND, England — First World War veteran **Billy Wilson** has found an unsuspected lodger in his chest after 58 years — a bullet. Doctors discovered it during a routinue X-ray checkup. Wilson, 76, was wounded in 1916. "I thought I'd been hit by one bullet but there must have been two of the blighters," he said.

# Bank Goes to the Dogs

DIMEBOX, Tex. (UPI) — The little First State Bank of Dimebox lowered its prime interest rate today from 12 per cent to 11½ because its directors decided it would be in the public interest.

"Our board of directors worried over this all night and we decided it was up to the banks to project leadership during this time of extreme monetary crisis," said bank chairman Frank Head.

"We want to stand and be counted as doing something positive for our economy.

"Now we know that General Motors is not going to be coming to Dimebox to borrow $500 million," said John Whitmore, a spokesman for Head's company. "The assets of this little bank are $1.7 million. But it serves the people."

"The Dimebox bank is a country bank heavily involved in individual and agricultural loans," Whitmore said. "It's the real bastion of personal banking where the banker looks at the person a good deal more than he looks at the collateral."

Head tells the story of one such loan.

"The bank took one hunting dog as collateral," he said. "The banker knew that loan was safe and he knew that was a good hunting dog.

"He also knew that fellow would turn in his wife before he would turn in Jubilee."

Whitmore said Head did not have his tongue in his cheek or his mind pointed toward publicity in lowering the prime interest rate.

# A Bicycle Built for 24

DANVILLE, Ill. (AP) — What's bright yellow, has 48 legs, weighs three tons and is 42 feet long?

"Some people have started calling it "Superbike," said Tom Sheahan, who dreamed up the bicycle built for 24 and saw the projects through. "I guess that's as good a name for it as anything."

"We feel we have the longest rideable bike in the world," said Sheahan.

"We heard that a 50-foot-long bike for 31 was built in Australia, but that it couldn't be ridden."

Sheahan and fellow members of the Eastern Illinois Shrine Club built the bike to raise money for a crippled children's hospital.

Constructed for $5,000 out of bicycle and motorcycle wheels and is hinged in the middle — for rounding corners.

Since the bicycle was completed in May, the Shriners have hauled it on a boat trailer from town to town, appearing in parades and festivals for a small fee.

"We have a lot of fun with it, but it took us quite a while to get the hang of riding the thing," Sheahan said.

# I Started Romance, Ingrid Confesses

NEW YORK (AP) — Ingrid Bergman says it was she who instigated her torrid romance with Italian director Roberto Rosellini 25 years ago and it started before she had ever seen him.

BERGMAN

What the actress did was write a letter to Rossellini, she recalls.

"I have seen your films Open City and Paisan," she wrote, "and enjoyed them very much. If you need a Swedish actress who speaks English very well, who has not forgotten her German, who is not very unstandable in French and who in Italian knows only 'ti Amo' (I love you), I am ready to come and make a film with you."

The letter led to a child by Rossellini while she was still married to her agent Peter Lindstrom, a divorce and a scandal, and a marriage to Rossellini which lasted seven years and produced two other children.

## FOLLOW THIS VICTORIA ENTERTAINMENT GUIDE

**BUTCHART GARDENS. OPEN EVERY DAY 9 A.M. TO 9:30 P.M. Many pleasing features combine to add to your pleasure. Regular admission at the International Entrance covers them all: Entertainment . . . Ross Fountains in their majestic "Ballet to the Stars" . . . romantic after-dark illumination . . . 6 gardens—fabulous Sunken Garden, English Rose, stately Italian, quaint Japanese, Lake and Stage Show Gardens . . . plus the Begonia Bower, Show Greenhouse, fascinating Seed and Gift Shop. Restaurant and coffee bar service available.**

**BUTCHART GARDENS SUGGESTS: COMBINE THEM ALL INTO ONE GRAND, THRIFTY OUTING**—The Gardens by daylight . . . entertainment . . . romantic night lighting featuring the Sunken Garden, and the Ross Fountains in their majestic "Ballet to the Stars." Regular admission covers them all. For added pleasure, dine in the Floral Restaurant.

**BUTCHART GARDENS ROMANTIC NIGHT LIGHTING EVERY EVENING FEATURING THE FABULOUS SUNKEN GARDEN AND THE SPECTACULAR ROSS FOUNTAINS IN THEIR MAJESTIC "BALLET TO THE STARS."** — As darkness takes over, a thousand hidden lights combine with the moon and stars, the hills, trees and shrubs, lakes, lily ponds and fountains, to create a fairyland softly scented by the flowers—a spectacle so unusual, so grand it's indescribable! This alone is worth coming to see.

**BUTCHART GARDENS — KNOWN THROUGHOUT THE WORLD FOR THEIR INCREDIBLE BEAUTY . . . EVER CHANGING, ALWAYS LOVELY!**—Skilful planning, constant replanting, dedicated gardeners pooling their ideas and knowledge, keep them that way week after week, season after season. Developed from an old abandoned limestone quarry over half a century ago they have grown to become one of the world's most unusual, written-about, talked-about, admired attractions.

**BUTCHART GARDENS FLORAL RESTAURANT** — Open every day, 11 a.m. to 7:00 p.m., serving delicious lunches, afternoon teas, and delightful buffet suppers in the evening. Continuous Snack and Coffee Bar Service.

**BUTCHART GARDENS SPARKLING ENTERTAINMENT, MONDAY-FRIDAY INCLUSIVE**—Adding a touch of hilarity in a musical way the "Butchart Gardeners" will entertain you 1:30 to 3:30 p.m. and 5:30 to 7:30 p.m. Also color film at dusk.

**SATURDAY, SUNDAY, 1 to 3 p.m.**—A group of zany but very talented musicians, "The Butchart Buskers", with John Dunbar will entertain you. In the early evening, 5:30 to 7:30, the "Butchart Gardeners", adding a touch of hilarity in a musical way, will add to your pleasure. Also color film at dusk.

**BUTCHART GARDENS — MOST GRACIOUS WAY TO ENTERTAIN YOUR FRIENDS. PLAN NOW!**

**INTRODUCTION TO SAILING CRUISE**—With instructor. 3-hour tour from Inner Harbor. Tony Burton Sailing School. 383-4011.

**THE OLD FORGE**—Dancing six nights a week to the fabulous sounds of the Brothers Forbes in one of Canada's largest and most luxurious night clubs. Excellent late evening menu. No tables reserved after 9:00 p.m. Fridays or Saturdays. Strathcona Hotel, 919 Douglas St. 383-7137.

**WIG & DICKIE THEATRE RESTAURANT** — Victoria's only "Old Country Singalong" plus dining and dancing. Reservations recommended. 385-6787. Wilson Inn, 850 Blanshard.

**THE THATCH CABARET** — Dance nightly to the exciting sounds of JADE in Victoria's Swingingest night spot. Open nightly until 2 a.m. at the Royal Oak Inn, 4676 Elk Lake Drive. Reservations, 658-5231.


. . . a kinky, outlandish comedy masterpiece . . . more laughs per mad minute. Les Wedman, Vancouver Sun

MEL BROOKS' BLAZING SADDLES

Held over for its fourteenth hilarious week.

MATURE WARNING - PARENTS Comedy with some coarse language R. W. McDonald B.C. Director

NIGHTLY 7:30 and 9:30

382-5922 · Douglas & Humboldt in Nootka Court

TOWNE Cinema

MOVIE GUIDE

The Biggest Howl Ever Unleashed!

DIGBY THE BIGGEST DOG IN THE WORLD General

CHILDREN 75c

A SUPER BRITISH COMEDY with Spike Milligan

CAPITOL 805 YATES—384-6811

WED. 1:40, 3:40, 5:30, 7:20, 9:20 THURS. 7:20, 9:20 ONLY. LAST TWO DAYS.

3rd WEEK

Warning: Many disgusting brutal scenes and some sex. —R. W. McDonald, B.C. Dir.

Andy Warhol's Frankenstein

3D

Weekdays 7:10, 9:00 p.m.

CORONET 836 YATES ST.—383-6414 ENDS TOMORROW

A Film by PAUL MORRISSEY

ENDS THURSDAY

Feature 1:40, 4:10, 6:40, 9:15 Last Comp. Show 9:00

ROYAL 805 BROUGHTON—385-9711

6th WEEK

"Chinatown"

Jack Nicholson Faye Dunaway

YOUR LAST CHANCE!

American Graffiti

PLUS PAUL NEWMAN "SOMETIMES A GREAT NOTION"

Mature: Frequent swearing, coarse language.—R. W. McDonald General

TILLICUM Drive-In BURNSIDE AT TILLICUM—382-7531

GATES 7:15 SHOW 8:00

STARTS TONIGHT

"TWO HOURS OF INSPIRED NOSTALGIA!" -Vancouver Sun

AT 7:00 AND 9:10 CLOSED SUNDAY

"A FUNNY AND TOUCHING MOVIE WITH UNIVERSAL APPEAL!" -Windsor Star

"A WALL TO WALL JOY!" -Toronto Sun

"A GUTSY, FUNNY MOVIE!" -Toronto Star

"A FIRST-RATE COMEDY!" -Montreal Star

Here comes Duddy!*

*Duddy rhymes with 'GOODY'... and that's what this movie is!

The APPRENTICESHIP of Duddy Kravitz

starring RICHARD 'American Graffiti' DREYFUSS

Color by Bellevue Pathe Released by Astral Films Ltd

Adults ....$2.00 Students ..$1.75 G. Age ...$1.00 Children ....75c

OAK BAY 2184 OAK BAY AVE 598-2213

Mature Entertainment Warning: Frequent Swearing, Coarse and Suggestive language. —R. W. McDonald, B.C. Director.

BUSTER & BILLIE

EVERY SCHOOL HAS A GIRL LIKE BILLIE AND ALL THE BOYS KNEW HER.

ODEON 1 780 YATES STREET 383-6513

Warning: Coarse Lang., Sex and Violence. Shows Nightly 7:10 - 9:15 Mat. Fri., Sat., Sun., 1:30-3:05-5:05

"BILLY JACK! WALKING TALL!" . . . NOW SEE

CHARLES BRONSON "MR. MAJESTYK"

ODEON 2 780 YATES STREET 383-6513

Shows—1:30 - 3:20 - 5:15 - 7:10 - 9:10

MATURE. Occasional coarse language and violence.—R. W. McDonald. Ends Thursday

"GOULD AND SEGAL MAKE THE MOST SPARKLING ACTING TEAM SINCE — WELL, SINCE REDFORD AND NEWMAN.—William Wolf, Cue.

ELLIOTT GOULD GEORGE SEGAL IN ROBERT ALTMAN'S CALIFORNIA SPLIT

the story of two bet-on-anything guys

MATURE ENTERTAINMENT

HAIDA 808 YATES STREET 383-6978

Warning: Coarse and Suggestive Language.

Nightly 7:05-9:10 MAT. SAT., SUN., WED. 1:30-3:20-5:15

COUNTING HOUSE CINEMA 1 BROAD AT BROUGHTON 383-9494

ENDS THURSDAY Mature.

Badlands

COUNTING HOUSE CINEMA 2 BROAD AT BROUGHTON 383-9494

WILLIAM HOLDEN · KAY LENZ BREEZY

NIGHTLY 7:25 - 9:25 Directed by Clint Eastwood

Mature

CROWN INTERNATIONAL PICTURES presents THE TEACHER

SHE CORRUPTED THE YOUTHFUL MORALITY OF AN ENTIRE SCHOOL!

HER BEST LESSONS WERE TAUGHT AFTER CLASS!

'THE TEACHER' ANGEL TOMPKINS COLOR

Nightly 7 and 9

Fox CINEMA QUADRA AT HILLSIDE · 382-3378

VICTORIA SYMPHONY WILL SOON SAY GOODBYE

To Discounts for the Uncertain and Procrastinators

CONGRATULATIONS TO ALL THOSE WHO HAVE MADE THEIR CHOICE

Fully-paid tickets will be mailed on 20th September. If you prefer to collect, or still have payments to make, please call at our office as soon as possible.

A SEASON-TICKET-CONCERT CAN COST YOU AS LITTLE AS $2.84 $1.84 only if you are a full-time student

WHY WAIT?

VICTORIA SYMPHONY — 748 Johnson 385-6515 BE 'IN' ON THE SELL-OUT

ESQUIMALT SPORTS CENTRE

ROLLER SKATING TONIGHT 7:30-10 p.m.

SKATE RENTALS AVAILABLE

"It speaks for itself"

Antonio's fine cuisine

OPEN TUES.-SUN. inclusive From 6:00 p.m.

383-7014

No. 2 Centennial Square Next to the McPherson

UPSTAIRS "THE CRYSTAL BALLROOM" Henry Fielding

NIGHTLY FROM 9:15

STARDUST

DANCE TO THE SOUNDS OF "ASPARAGUS" (DOWNSTAIRS)

Continental Dining Mon.-Thurs. 7-11 p.m. Fri.-Sat. 6-11 p.m.

1037 View Street 385-1031

Discover the New World of the Westwind International Motor Inn

OPENING WED., SEPT. 18

THE pit stop cabaret

WED. through SAT. 9-1:30 a.m.

Dance to the Sounds of the "JETS"

MAKE UP A PARTY FOR YOUR "FOUR-ON-THE-FLOOR"

741 GOLDSTREAM (Hwy. 1A) 478-8334

ESQUIMALT SPORTS CENTRE

OPENING NIGHT ICE SKATING

FRIDAY SEPT. 20th 8:15-10:00 p.m.

WINTER SCHEDULE

SATURDAY 10:30 a.m. to 12 Noon Family Skating 2:00 p.m. to 4:00 p.m. Public Skating 8:15 p.m. to 10:00 p.m. Student Jamboree

SUNDAY 2:00 to 4:00 p.m. Public Skating 8:15 p.m. to 10:00 p.m. Adult Skating

WEDNESDAY 12:30 to 2:00 p.m. Tiny Tots and Parents 3:30 p.m. to 5:00 p.m. School Skating

Skate Rentals and Sharpening Available

BILLY BENNETT — Your Host — Brings you "OPERA NIGHT at VERDI'S"

TWO CONCERTS!! (7 P.M.—9 P.M.)

Featuring the exciting voice of INGRID SUDERMAN Soprano

Radio, television and operatic performer with ART WIEBE Tenor Accompanied by GRACE TIMP

THIS FRIDAY, SEPT. 20th

Verdi's Ristorante

634 Humboldt Nootka Court

Across from the Empress or Walk through from Courtney Street

REMEMBER: "There are only three places to eat—Verdi's, The Marina or at Home"

# Drivers End Near Beer Drought

CALGARY (CP) — A 19-day strike which nearly dried up beer supplies across the province ended Tuesday when drivers who deliver the beverage to liquor stores, and bars and taverns voted to accept a contract offer and return to their jobs.

A union spokesman said beer deliveries by the Alberta Brewers' Agents will resume today.

The 200 employees voted 60 to 75 per cent in favor of a two-year contract which included a cost-of living bonus geared to the consumer price index.

Beer supplies across the province dried up during the strike except for deliveries from Uncle Ben's Tartan Breweries in Red Deer. It is not part of the Alberta Brewers Agents delivery system.

The brewery and his own delivery trucks, however, could not keep up with demand.

The Liquor Control Board said concentrated efforts will be made, starting today, to re-supply taverns with draught beer and subsequently with bottled beer.

# FAN WINS FIGHT, LOSES SUIT

EDMONTON (CP) — A total of $2,641 in damages was awarded Tuesday to a 16-year-old youth who was struck in the face and had his nose broken by a fan after a Bantam B hockey game last winter.

Mr. Justice David McDonald awarded the damages to Tony Karpow who was struck by Richard Shave, 21, as the boy was leaving the ice at an Edmonton arena.

The court was told Karpow had been in a fight on the ice with Shave's younger brother.

Medical evidence said Karpow suffered a standard fracture from the blow. Karpow testified he still had trouble breathing properly through his nose and had to take two weeks off from school after the incident because of the discomfort and the embarrassment he suffered from wearing the cast.

# the prairies

## Agent 'Bugged' For Loan

EDMONTON (CP) An income tax official told the Alberta Housing Corp. (AHC) inquiry Tuesday that he received $300 as a personal loan from Ed Achtem, an Edmonton lawyer acting as an AHC agent.

Tony Melvin, who sold a piece of land in the Mill Woods subdivision to the AHC through Achtem, denied that he insisted on the money as a favor from the lawyer.

Achtem has testified that Melvin "bugged" him for a $300 payment because Melvin felt the Mill Woods land would not have been obtained by the AHC without his help. Achtem said he gave Melvin $300 to "get him off my back."

But Melvin testified that if he bugged Achtem he was "only joking" and he had no basis on which to insist that the money be paid.

## Rapid Transit Work Begins

EDONTON (CP) — A $3.4-million contract was awarded Tuesday to Cana Engineering Ltd. of Edmonton for construction of the first section of the city's $50-million rapid transit line to the northeast section of the city.

Work is expected to start in about two weeks for completion next July.

City officials hope that the entire northeast line, the city's first, will be finished late in 1977 or early in 1978, in time for the 1978 Commonwealth Games. The line passes near the city's sports coliseum under construction which will be a principal facility at the games.

## Caravan Trailed

EDMONTON (CP) — The Indian caravan en route to Ottawa from Vancouver has been under constant surveillance by the RCMP, a member of the group said Tuesday.

Jim Wenjack, who identified himself only as "an Indian who's been ripped off," said that since leaving Vancouver they had been followed and watched by several RCMP cars. Several unmarked RCMP vehicles also kept a vigil on the native friendship centre here Monday night where the group were staying.

"We want nothing to do with the police forces across the country, they represent the people we're oppressed by," he said.

# DEEPSEA SHIPS IN PORT

(All cargoes are forest products unless otherwise stated. Place names are destinations, not ports of registry.)

**Victoria** — Santa artina, loading grain for Japan.

**Royal Roads** — Wiltshire Boulevard, Japan; Nestor.

**Houston Passage** — Shozui Maru and Chaimette, both bound for Japan; Kenryu Maru.

**Gold River** — Amyntas.

**Duncan Bay** — Roadeggen, Hawaii; Irish Stardust.

**Port Alberni** — Suleyman Stalsky.

**Crofton** — Span Seconda.

**Nanaimo** — Shinko Maru, Irish Pine.


THE FOGHORN
Something Different for THE MIDDLE OF THE WEEK
Presenting . . .
MARY GRANT

Accompanied by the sounds of Opus III
TUESDAY, WEDNESDAY, THURSDAY at 8:00
Friday and Saturday — THE NEW FRIENDS
The James Bay Inn 270 Government St.

THE CRESCENT RESORT
Qualicum Beach, B.C. CAA-AAA Approved
OPEN ALL YEAR
GOLF-FISHING-RELAX
Off Highway. Panoramic View. Comfortable Well Furnished Units With or Without Kitchen. Maid Service. TV. Reservations: Write or Phone The Crescent Resort, Box 217, Qualicum Beach, B.C. 752-9551. Bob Day, Owner.

STOMPIN' TOM CONNORS IN CONCERT
CANADA'S NO 1 COUNTRY ENTERTAINER
8 P.M.
ROYAL THEATRE, VICTORIA
SUNDAY, SEPT. 22, 1974
Tickets: $5.00, $4.00, $3.00
Advance tickets available at Memorial Arena and McPherson Playhouse

MEMORIAL ARENA MEMORIAL ARENA
GRAND OPENING
25 YEARS OF ENTERTAINMENT FOR VICTORIANS
• FALL AND WINTER FUN! •
- Sat. Sept., Sept. 21 — NHL Exhibition Hockey, 7:00 P.M. Los Angeles vs. Vancouver
- Sun., Sept. 22 — Exhibition Hockey, 7:30 p.m. KAMLOOPS vs. VICTORIA COUGARS
- Sat., Sept. 28 — Exhibition Hockey, 8:30 P.M. Seattle Totems vs. Victoria Cougars
- Sun., Sept. 29 — NHL Exhibiton Hockey, 7:30 P.M. Pittsburgh vs. Vancouver
- Sat., Oct. 5 — WCHL Season Opens, 8:30 P.M. Edmonton vs. Victoria Cougars
- Thurs., Oct. 10—24 — All-Star Wrestling
- Sat., Oct. 19 — The Bill Cosby Show, 8:00 P.M.
- Sat., Oct. 26 — The Welsh Guards and the Argyll and Sutherland Highlanders, 8:00 P.M.

SUPERVISED SKATING PROGRAMME
PUBLIC SKATING: Sat. 2:30 — 4:00 P.M. Sun. 2:30 — 4:00 P.M. Thurs. 4:00 — 5:45 P.M. Sun. Night 8:15 — 10:00 Adults Only *Starts Sept. 28
FAMILY SKATING: Saturday Mornings 10:30 A.M. — 12 Noon Fun for the Whole Family Children must be accompanied by adults. *Starts Sept. 28
LADIES, GIRLS, GALS: Every Wed. 1:30—3:00 p.m. • Door Prize • Instruction • Coffee and Donuts • Skate Rental *All included in admission price.
TINY TOTS: Every Tues. and Thurs. 1:30 — 3:00 P.M. • Instruction • Coffee for Mom and Dad • Skating Scooters available. All Included in Admission Price.
FOR INFORMATION — 384-1522

GR. PEARKES Arena 3100 TILLICUM 386-6664
PUBLIC ICE SKATING
TONIGHT 7:00-9:00 p.m.
THURSDAY 3:30-5:00 p.m.—Public
PARENTS AND TOTS
Mon., Wed., Fri.—10-11:30 a.m.
Tues., Thurs.—1:30-3 p.m.
Learning Carts Available

LADIES' NITE IS WED. NITE
The Thatch CABARET
ROYAL OAK INN
4680 ELK LAKE DRIVE
658-5231

LUNCHEONS at Verdi's Ristorante
The Italian Experience
SPECIAL LUNCHEON MENU
11:30 a.m.-3:00 p.m.
MONDAY-FRIDAY
634 Humboldt
Nootka Court
Across from the Empress or Walk-Through from Courtney Street
Reservations Suggested
385-3441

Rooftop dining

The Parrot House
The Parrot House Restaurant presents a delightful new experience in dining, serving gourmet and popular dishes in a delightful atmosphere with a full-circle panorama of the city, sea, and mountains.
Open Monday to Saturday for Luncheon and Dinner
Chateau Victoria
740 BURDETT AVENUE / TELEPHONE 382-9258

JOHN MIRSHALL PRESENTS

One of the most original and beautiful theatrical events seen here in some time... brilliant and witty. N.Y. Times
MUMMENSCHANZ
SWISS MIME MASK THEATRE
TUES., OCT. 1
McPherson Playhouse
Tickets $6.50, $5.50, $4.50
WITOLD MALCUZYNSKI
"the international piano virtuoso and Chopin interpreter"
WED., OCT. 2
McPherson Playhouse
Tickets $6.50, $5.50, $4.50
Tickets For Above Events Available at McPherson Box Office 386-6121

The Bürgermeister
732 Johnson Street
Serving INTERNATIONAL CUISINE
Featuring GERMAN FOOD
"Closed Sundays"
Telephone 382-6722

continuing education
University of Victoria Film Society

29 September, 1974
Before the Revolution—Bernardo Bertolucci
. . . by the director of Last Tango in Paris . . . an impressive portrayal of the life of the Italian middle-class.

20 October, 1974
A Program of French filmmakers: Abel Gance, Rene Clair and Jean Cocteau.
. . . those short films by and about three masters of the French cinema.

10 November, 1974
La Guerre Est Fini—Alain Resnais
. . . A superior political thriller

1 December, 1974
End of a Priest—Evald Schorm
. . . from Czechoslovakia, a farcical allegory of the humane and the bureaucratic approaches to people.

15 December, 1974
She Wore a Yellow Ribbon—John Ford
Twentieth Century—Howard Hawks
. . . representative of American's best in Westerns and "screwball" comedies.

19 January, 1975
Days and Nights in the Forest—Satyajit Ray
. . . one of India's comedy masterpieces . . . four young men are confronted by three beautiful young women . . . in the woods.

19 January, 1975
Days and Nights in the Forest—Satyajit Ray
. . . one of India's comedy masterpieces . . . four young men are confronted by three beautiful young women . . . in the woods.

9 February, 1975
Murder—Alfred Hitchock
. . . A rare and early whodunit from the "master of suspense."

2 March, 1975
End of Summer—Yasujiro Ozu
. . . a beautiful, moving study at a contemporary Japanese family . . . a Victoria first.

23 March, 1975
Blond Venus—Josef von Sternberg
Holiday—George Cukor
. . . epitomizes the stylized, elegant cinema of the 1930s . . . Dietrich and Hepburn appear to great advantage . . . both sophisticated comedies.

13 April, 1975—To Be Announced
. . . a new film by a major European director.

For further information and registration details contact the Division of Continuing Education, University of Victoria, 477-6911, locals 802 or 803.
Fee: Student $10; Adult $15; Husband/Wife $26.
Registrations will also be accepted at the first screening — September 29, 7:30 p.m., MacLaurin 144.

Dine & Dance with us to-night
Win a trip to HAWAII
FREE DRAW EVERY OTHER WEDNESDAY

Man Alive TV THEATRE RESTAURANT
Tuesday thru Saturday 6-9 p.m. - Show 9 - 2 a.m.
Come to Dinner - Beef's our Specialty
THE WILSON INN 850 Blanshard St. - Reservations 385-6787

Woolco AUTOMOTIVE CENTRE
SNOW TIRE CLEARANCE
FULL 4 PLY NYLON CORD SNOW TIRES

ON SALE THROUGH THIS WEEKEND
$17
blackwalls 600-12 600-13 650-13 560-15

| SIZE | Blackwall Sale Price | Whitewall Sale Price |
|---|---|---|
| 600-12 | $17.00 | --- |
| 600-13 | 17.00 | $18.44 |
| 650-13 | 17.00 | 18.44 |
| 735-14 | 19.00 | 20.44 |
| 775-14 | 19.00 | 20.44 |
| 825-14 | 22.00 | 23.44 |
| 855-14 | 22.00 | 23.44 |
| 560-15 | 17.00 | 18.44 |
| 775-15 | 19.00 | 20.44 |
| 825-15 | 22.00 | 23.44 |
| 855-15 | 22.00 | 23.44 |
| 915-15 | --- | 23.44 |

Hallmark Custom Snow
- Durable Quality
- Rugged Nylon Cord

Every HALLMARK tire carries a lifetime guarantee against road hazards & workmanship WITHOUT LIMIT TO MONTHS OR MILES AT NO EXTRA CHARGE.
- No trade-in required
- No freight charges
- No charge for tire mounting

PREMIUM TIRE SALE
FULL 4 PLY POLYESTER CORD TIRES

$19
blackwall E78-14(735)
Hallmark Premium V

| SIZE | blackwall sale price | whitewall sale price |
|---|---|---|
| A78-13(600) | --- | $20.44 |
| E78-14(735) | $19.00 | 20.44 |
| F78-14(775) | 22.00 | 23.44 |
| G78-14(825) | 25.00 | 26.44 |
| H78-14(855) | --- | 29.44 |
| G78-15(825) | 25.00 | 26.44 |
| H78-15(855) | --- | 29.44 |
| L78-15(915) | --- | 29.44 |

MILEAGE GUARANTEED
30,000 MILES OR 30 MONTHS

PREMIUM BATTERIES
One Low Price For Most Compact, Medium and Standard North American Cars

50 MONTH
33.95 with exchange
INSTALLED
Dry charged for 3 years of dependable high performance power.
Series 24, 24F and 22F only
SIZES FOR MOST NORTH AMERICAN LUXURY CARS Series 27, 27F $38.95 with exchange made in Canada

ENGINE TUNE-UP

19.75
6 cylinder
8 CYL. CARS ONLY $22.75
Most North American Cars
Install: New plugs (Champion, AC, Autolite), points, rotor and condenser.
Adjust: Engine timing, dwell and carburetor.
Includes all parts and labor.

8 TRACK STEREO
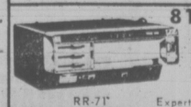
$68
RR-71 Expert Installation Available

SUPER SPECIAL!
FRAM OIL FILTERS 1.66 made in Canada
STP GAS TREATMENT .59 Improves gas mileage Limit 3
RADIATOR CHEMICALS .88 each Solder Seal sealer, flush, or water pump lubricant. made in Canada
CHROME PROTECTOR 1.48 Turtle Wax chrome protector. T-44C
BOOSTER CABLES 4.37 8 ft copper cables BC408P
FOG LAMP KIT 8.87 Everything included for mounting. FSK-502
GTR FLOOR MATS 4.99 choice of 5 colours Universal kit MATCHING REAR MATS $3.99 made in Canada
ORLON PILE SEAT COVERS 7.44 Choice of 6 colours front or rear
CHILTON'S TROUBLE GUIDE 3.66 For the do-it-yourselfer.

Woolco DEPARTMENT STORES
Store Hours: Monday to Saturday 10 a.m. to 10 p.m.
Town and Country Shopping Centre Douglas Street and Saanich
BUY WITH CONFIDENCE SATISFACTION GUARANTEED REPLACEMENT OR YOUR MONEY REFUNDED

# Rains May Spell Salvation For Withered North Africa

LAGOS, Nigeria (AP) — Heavy rains and floods are sweeping parts of the West African famine zone which may mark the first real break in the region's catastrophic six-year drought.

Relief agencies say rainfall appears to be closer to normal throughout the region than at any time in recent years.

But some fear the rains, which run from June through September, may yet fizzle out and result in widespread crop failures across the sub-Saharan belt which runs through parts of Senegal, Mauritania, Mali, Upper Volta, Niger and Chad.

How well the rains have performed will not be known, however, until the harvest in late October when crop production can be gauged.

"Even if the drought is broken, continued relief will be required for at least another year," a United Nations relief worker said.

Meanwhile, relief will be required for at least another year," a United Nations relief worker said.

Meanwhile, relief agencies are using planes, trucks and trans-Saharan caravans in the fight to feed millions of near-starving Africans until the hoped-for harvest.

The rains have disrupted land transport and isolated villages in many areas by wiping out West Africa's primitive network of dirt roads and desert tracks.

A United States food airlift, launched in June, is still ferrying grain to remote outposts in hard-hit eastern Mali.

U.S. airlifts are also expected to be mounted soon to assist sand-swept Mauritania and Chad, where relief officials report "very serious medical and nutritional problems."

U.S. financial aid is also being used to mobilize some 2,000 camels to carry 5,000 tons of food to stranded areas.

Truck caravans across the Sahara have also been organized by the U.S. and the UN to deliver food to Mali and Niger from Algeria.

A huge international relief effort has moved more than 560,000 tons of grain — more than a third of it from the United States — through West African ports since last March.

Total U.S. food aid granted to the region since 1972 totals some 600,000 tons of grain valued at more than $121 million.

Even if the drought is broken this year, relief workers point out the future problems facing the vast sandy wilderness called the Sahel are staggering.

Most officials say communications are so poor that there is just no way of knowing exactly how many have perished in the long drought although they are believed to number in the tens of thousands.

The UN Food and Agriculture Organization (FAO) roughly calculates that more than 3.5 million head of cattle worth some $400 million died in 1973 alone.

It is estimated that at least 25 per cent of the cattle herds in the six worst-hit countries perished, with the death toll soaring to 80 per cent in some areas.

Hundreds of thousands of refugees — again no one really knows how many there are — now sit in squalid camps.

Estimates on hard-core refugees range from a conservative 250,000 to as many as five million.

The nomads, particularly the Tuaregs, the famed "blue men" of the Sahara, are among the worst off.

While farmers hope to return to the soil and rebuild their crops, the nomads, entirely dependent on their herds of cattle and goats for survival, have lost everything.

African governments and donor countries will have to decide whether to rebuild the nomad herds or rehabilitate the refugees and train them for farm.

Some say forcing the nomads to become farmers and abandon their freedom to roam the desert is tantamount to "cultural genocide."

A UN expert on Tuaregs in Niger, however, says the nomadic life-style is "irrational" in the 1970s.

Economic rehabilitation is another major issue.

"The soil is in such a reduced state in terms of reserve moisture that it is estimated that even under normal rainfall it would take the area a minimum of seven years and perhaps longer to recover," says an FAO report issued earlier this year.

The drought also has indirectly produced political unrest in some countries, which led to a military takeover of the government in Niger and continuing instability in major urban areas facing skyrocking prices for food.

The six African governments worst hit by the drought have appealed for some $1.5 billion in long-term foreign aid to restore their economies.

# 'BIGGEST DRUNK' GETS FUNDS

OTTAWA (CP) Even a colossal drunken party can be a cultural event—especially if it is the "biggest drunk in Canada"—and on that basis Ottawa is supporting this year's Grey Cup parade in Vancouver.

Board of control voted Tuesday to spend $28,424.70 to send two bands and a float to the parade, but the vote was not unanimous.

Controller Tom McDougall said he doubted if the money is being well spent during highly-inflationary times.

"You really have to ask if it is a cultural pursuit worth $30,000," he said.

But Mayor Pierre Benoit said the Grey Cup and parade are just as much a part of Canadian life as other areas of the arts.

"Many people say it is just the biggest drunk in Canada but even if it is the biggest drunk it is as much a cultural institution as the National Arts Centre," he said.

The city will spend $5,500 for the float, $19,270 to fly out the police and fire department bands and about $2,200 for hotel accommodations.


Kmart®
Gives Satisfaction Always!
ON SALE: SEPTEMBER 18th TO 21st — WHILE QUANTITIES LAST

Early Fall

TWEED AND NAUGAHYDE ROCKER
K mart Price 45.44 Each
A smartly styled rocker in combination tweed and naugahyde covering. Available in colours Green, Brown, Tangerine and Gold. A perfect chair for either den or living room.

MISSES POLYESTER-KNIT LONG SLEEVE SHIRTS
K mart Price 5.55 Each
Full placket knit shirt with button cuffs and back yoke in a choice of regular shirt collar or round collar with pocket. Assorted colours. Sizes: 10-18.

BOY'S FLANNEL PYJAMAS
Our list price 3.99 Each
K mart Special 2.94 Each
100% Cotton — coat styled with contrasting piping. One pocket and long sleeves. Half elastic waist with banded front and fly opening with button closure. Assorted colours in sizes 8-18.

TODDLER'S 2 PCE. SLEEPERS
Our list price 3.44 Each
K mart Special 2.44 Each
50% Polyester-50% Cotton. Choice of patterned or plain tops with long sleeves. Solid coloured pants have grow waist, attached feet and elastic waist. Assorted Pink, Maize or Aqua. Sizes: 1-4.

JR. HOCKEY STICK
Our list price 1.27 Each
K mart Special 99¢ Each
2 piece stick for the small hockey player. Lacquered blade with ash handle.

ALLSTAR HOCKEY STICK
Our list Price 3.97 Each
K mart Special 2.99 Each
For your young pro, an Allstar stick 53 inches long with laminated shaft and curved blade.

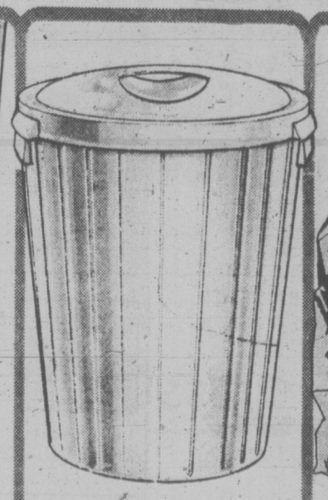

PLASTIC GARBAGE CAN
Our list price 3.88 each
K mart Special 2.97 Each
Large capacity garbage can with snap-on lock lid. Plastic makes for easier cleaning. Choice of Avocado or Coppertone.

RUFF' N READY GARBAGE BAGS
Our list price 99¢ Pkg.
K mart Special 88¢ Pkg.
Strong garbage bags to take-care-of-your throw aways. 10 bags per package with ties. Approx. 36" each.

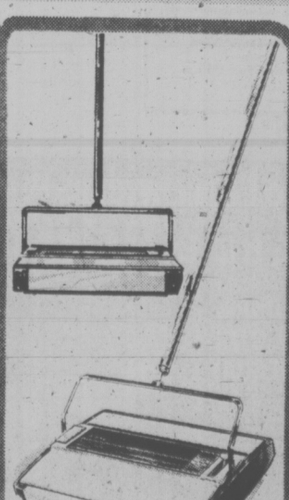

GEMINI CARPET SWEEPER
Our list price 21.97 Each
K mart Special 15.97 Each
A versatile sweeper for floor or carpet. Two position lever makes for easy adjustment and twin brushes make it doubly efficient. White or Violet.

FAN SHAPED UPRIGHT HAMPER
K mart Price 13.99 Each
Great for a gift or for your own home. A 26" high hamper with handles. Available in Gold colour, White, Green or Lilac.

FOCAL 126-12 COLOR PRINT FILM
Cartridge load 12-exposure film. GUARANTEED FINE QUALITY FOR EXCELLENT PRINT RESULTS.
K mart Price 84¢ Each

FOCAL 135-20 COLOR SLIDE FILM
20 exposure film. PROCESSING INCLUDED. FINE QUALITY SLIDE FILM WITH GOOD COLOR LATITUDE.
K mart price 2.59 Each

UNIVERSITY HEIGHTS SHOPPING CENTRE, 3986 SHELBOURNE, VICTORIA, B.C.

# Narcotics Flow Along the Old Rum-Runner Routes

HALIFAX (CP) — Tales abound of the crafty rumrunners and smugglers who used the quiet bays and coves of Nova Scotia's south shore to land their illicit cargoes in the 1920s and 1930s.

Many Nova Scotians talk of the deeds of those prohibition-era men almost as they might recount the daring and romantic exploits of an adventurous older brother.

But today there is growing concern along the shore that the haunts of the old-time rumrunners are being used by a new and dangerous criminal — the drugrunner.

There has been one violent incident involving a fisheries officer who became suspicious of bags being unloaded from a yacht onto a launch which came ashore.

He was looking for illegal lobsters but there may have been illegal drugs in the bags.

He attempted to check the bags as they were loaded onto a truck but was hit over the head with a rock.

He says his wife now fears something more serious may happen to him. For that reason, he asked his name not be used.

Fear is becoming a factor for many residents long used to seeing yachts sail by on their way to ports along the eastern seaboard of the United States and throughout the Atlantic Coast of Canada.

Reports from residents of the so-called south shore, which stretches from Halifax for more than 200 miles to Yarmouth, tell of mysterious ocean-going yachts, ghosting in on moonless nights and unloading cargo suspected to be drugs.

There also is talk of a connection between the drugrunners and organized crime.

Local sailors say the excellent marine charts of the area would make it easy for even an amateur navigator to enter any of the isolated bays without fear of grounding.

A United States congressional committee was told recently there have been at least four incidents of yachts being stolen or hijacked to haul drugs. And at least 31 more yachts are missing, some of which may have fallen into the hands of drugrunners, the committee was told. There were 202 persons aboard those yachts, all of them still missing and possibly murdered.

The smuggling switch to yachts possibly was caused by tightened airport security checks and virtual sealing of the Mexican-American border against drugs.

There have been two big drug seizures in Atlantic Canada, both this year. One was made at Tors Cove, near the extreme eastern tip of Newfoundland. The second was at Beech Hill, N.S., near the popular and wealthy resort community of Chester, 45 miles southwest of Halifax.

Police are reluctant to discuss the seizures, presumably fearing it might jeopardize continuing investigations.

But information from reliable sources makes it possible not only to reconstruct the mode of operation of the new breed of smugglers but suggests the likelihood of a network of cottages and other drop-off points along Canada's Atlantic coastline for seaborne drugs on their way to illegal markets in major North American centres.

It also seems probable that smuggling is organized with each section of the operation deliberately excluded from any knowledge of the other stages.

In one case, a yacht set sail from an English port and cruised the Mediterranean, then went to Barbados by way of the Canary Islands. Somewhere, probably in Morocco, a cargo of hashish was picked up.

Indicating the affluence of the drug trade, the yacht was a big one, with ocean-crossing capability and fitted with every navigation aid and luxury.

From Barbados, the yacht headed towards Halifax, passing the south shore area. In that area, it either dropped off its illegal cargo at some remote spot on the coast or, more likely, transferred it at sea to another yacht.

When it arrived in the Halifax area, it was given a thorough customs check but nothing was found. Later, it sailed for Montreal where good sources feel it may have been paid off for making the haul across the Atlantic.

At the same time, another yacht was seen in the channel leading to Petite Riviere, about 70 miles south of Halifax. At that time, the fisheries officer was checking for lobster poachers at night when he saw a light 50 yards offshore.

"I looked through my binoculars and saw a big yacht, about 40 feet long with two masts. A launch came from the east and met the yacht. There were two men in the launch. The yacht then moved into Petite Riviere Channel."

The launch came ashore with three men in it. The officer watched as two of the men took packages wrapped in heavy white plastic to a camper-truck parked on the beach.

Thinking he had caught some poachers, the unarmed officer moved in.

He identified himself to one of the men and asked to examine the packages.

The man hesitated "so I opened the tie and stuck my hand in. At that point, the other fella came up and put his hand over mine."

He walked around the truck to take its licence number and was hit on the head with a rock.

"I don't think I went out cold. The guy was coming at me with my seven-cell flashlight but I rolled over and tripped him and then walked away. They just watched me go."

He informed the RCMP.

In such circumstances, police would comb the suspected area of the landing and, if they found nothing, would search off-shore islands.

The next step for the smugglers could be hiring of a helicopter to ferry the drugs to a better hideout, perhaps a coastal cottage.

One pilot talked freely of his experience, although he also asked that his name not be published.

He said he was flying for a man who purported to be "Mr. R. Porter of Porter Productions of Montreal." No such company exists.

"Mr. Porter" told the pilot the firm was working on two contracts — photographic and oceanographic.

The man had the pilot fly him along the south shore on a "survey flight." They checked out a cleared landing spot behind a cottage. The next day, they flew to an island where two men loaded the chopper with some sacks which were carried to the cottage.

The pilot said "Mr. Porter" stayed close to him throughout three flights carrying packages from the island to the cottage and during a refuelling trip to a spot where a supply of fuel for the helicopter had been provided.

After the third cargo flight, the helicopter removed the two men from the island and the pilot was told to fly to Charlottetown.

When he arrived at Charlottetown, he was met by RCMP. Meanwhile, several arrests were being made in Nova Scotia.

RCMP questioned him at length and apparently were satisfied he was "clean." In fact, he helpfully flew them back over his route the next day.

Later, RCMP moved in on a cottage and seized a large quantity of drugs. Several arrests were made.

One source suggests a kingpin and probable "bankroll" for much of the drugrunning by yachts may be a British Columbian still being sought by RCMP. He is identified by the initial N.

A high-ranking RCMP officer would admit only that "there are a number of yachts we're watching on a long coastline that's hard to police."


BUYS

SNOWFLOWER THERMAL BLANKET
K mart Price 7.88 Each
Light and airy, warm without weight. Floral print with 5" nylon binding. Approx. 72 x 90". Colours: Pink, Lilac or Gold coloured print.

KRESFAIR BLANKET
K mart Special
Our list price 6.57 each 4.66 Each
Quality Kresfair blanket is available in a variety of solid colours with matching colour binding. Soft and luxurious — Allergy free and moth resistant. Approx. size 72"x84".

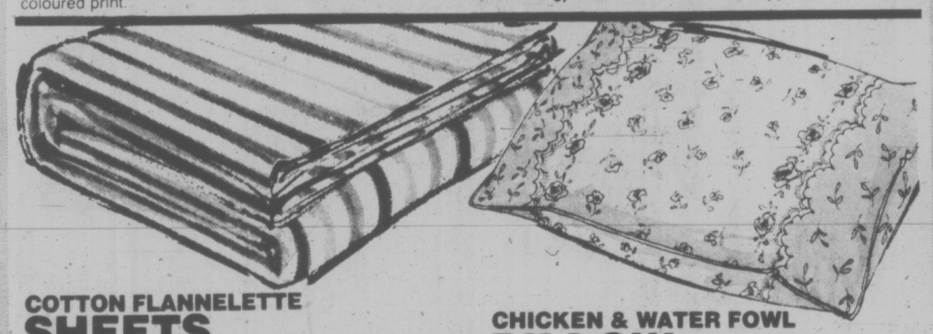

COTTON FLANNELETTE SHEETS
Single Size Approx. 70 x 90" — K mart Special 3.77 Each — Our list price 4.87 Each.
Double Size Approx. 80 x 100" — K mart Special 4.77 Each — Our list price 5.94 Each
Cozy warm striped flannelette sheets for home or cottage. At this price you'll want to stock-up. Multi coloured stripes.

CHICKEN & WATER FOWL PILLOW
Our list price 3.94 Each
K mart Special 2.96 Each
Comfortable old fashioned feather pillows, with 100% Cotton cover. Size approx. 19 x 25". Colours: Pink or Blue.

JR. PETITE 2-PC. PANT SUITS
Polyester knit short sleeve pant suits in assorted styles. All have button front tops in styles that include shirt collar and cardigan necklines as well as tie-back and banded waistlines. All have matching flared leg pants. Sizes: 7-15. Colours: Brown, Burgundy, Green or Navy.
K mart Price 13.88 Each

3 PC. LUGGAGE SET
A smart travel set that consists of a 25" Pullman, 21" Weekend and matching vinyl tote bag. This set features aluminum valance, tongue & groove closure and flush locks. Choice of Blue or Green.
K mart Price 33.97 Set

PLASTICWARE ASSORTMENT
A good time to replace drab and worn plasticware. Choose from laundry baskets, round utility tubs, cutlery trays, spout pails or dish drainers.
K mart Price 77¢ Each

PRINTED KNEE HI HOSE
Our list price 94¢ Pr.
K mart Special 68¢ Pr.
100% stretch nylon hose that are all the rage in fashion. "One size" fit in a good assortment of colours.

100% STRETCH NYLON CAMPUS HOSE
K mart Price 73¢ Pr.
Elastic top hose in a choice of two patterns. Oblong link or weave pattern throughout. Fits 9-11. Good assortment of solid colours.

K mart
Gives Satisfaction Always!

# Blind Behind Bar

BELLINGHAM, Wash. (AP) — Dick Aregger gets tired of people who keep telling him how wonderful it is that he has overcome his handicap. He'd rather pour them a drink, because he's a bartender. A blind one.

Aregger's regular customers know he's blind but most strangers never notice. If they do, he puts them at ease with one of his quips about blindness, such as saying that his cocktail waitresses are "hand-picked."

Aregger lost an eye at age 11 in a BB-gun accident. Eleven years ago he lost the other eye in an industrial accident.

"After I went through the Orientation Centre for the Blind in California, I was supposed to be 'completely independent.' But when I thought about trying to get a job I was scared to death. I went back to school for a while and got an associate degree in psychology. That's great for a bartender."

Aregger worked as a stockbroker but then bought a bar in California prior to moving to Hawaii and then to Bellingham, where he owns Aregger's Fine Goods, a restaurant and cocktail lounge.

"I love bartending, love the people. I learned bartending from my own employees. I figure what I didn't know I could fake."

Aregger said bartending is "one of the easiest occupations in the world for a blind person."

"You work in a confined space, you put everything in the same place anyway and you get to talk to people."

He said he gets tired, though, of people who want to shake his hand because of his success as a blind person.

"I'd rather have someone get mad and say 'You blind Sob' and treat me like an equal."

Aregger's bartending technique is to keep an index finger on the rim of a glass so he can feel the ice cubes rise when a highball is poured. "I don't waste much," he said.

Aregger said he has never been "ripped off" by a customer trying to pass a $5 bill for a $20 bill.

"And if my regular customers are in, and a guy lays a bill on the bar, there are 20 eyes on it to make sure it's what he says it is."

## Illegal Funding

WASHINGTON (AP) — William Lyles of Columbia, South Carolina, president of an architectural firm which designs United States government buildings, pleaded guilty Tuesday to making illegal contributions to Richard Nixon's 1972 presidential re-election campaign and was fined $?,000. His company, LBC and W, Inc., was fined $5,000 for making illegal corporate campaign contributions totalling $10,000.

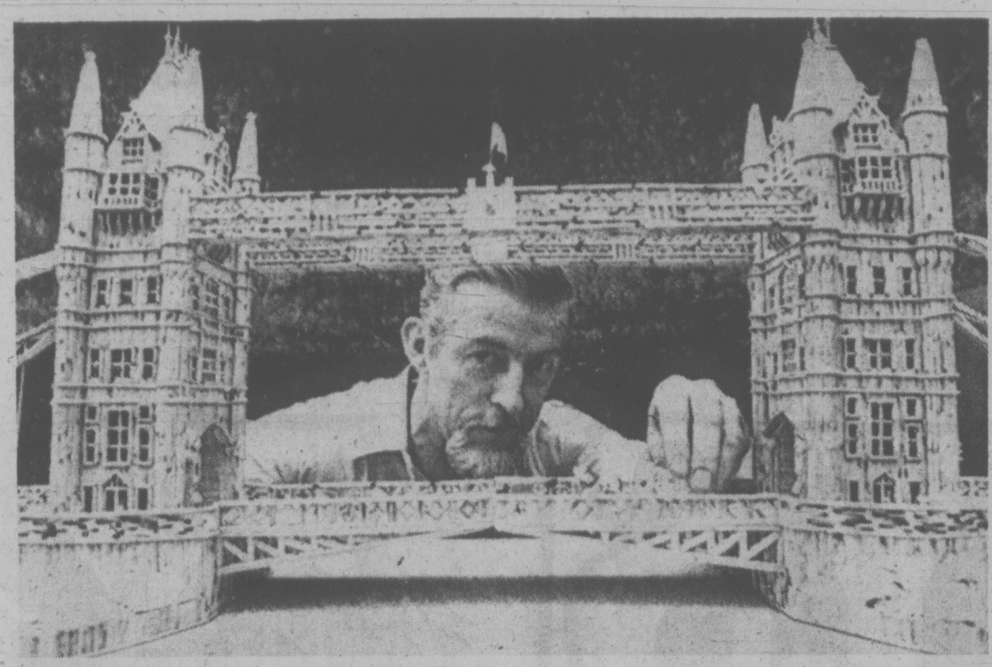

**MATCH STICKS** — about 4,000 of them — were used by Stanley Hopgood of Andover, England, to build this replica of the Tower Bridge. Here, he puts the finishing touches on his six and one-half foot wide model at a display in Wuppertal, West Germany. Hopgood spent about two-and-a-half years building the model from matchsticks collected by his friends.

# Summer on the Yachts Paid Off

TORONTO (CP) — Keith Crocker had a summer job that any student would envy.

Lazing on the deck of a luxury yacht with a cool drink at short distance is not exactly tough work.

But that was only one part of his job. The other part involved cleaning the yacht from top to bottom, painting it, rigging it, providing sailing instruction, tending bar, or doing any one of the many other chores required on a boat of any size.

That is what Keith was doing, giving yacht owners and their friends more time to enjoy themselves.

Keith, 21, a third-year student of physical science and technological management studies at Ottawa's Carleton University, set up his own business called Hornblower Midshipman Yacht Services. He approached boat-owners in marinas along Lake Ontario, in his maroon yachting blazer adorned with the gold Hornblower crest, persuading them to buy his services.

But when the blazer came off, the shorts and sneakers went on, and the hard work began.

Keith took a course at the University of Toronto in entrepreneurial motivation and one sees the results on his business card: K. Douglas Crocker, entrepreneur. Although he goes by the name Keith and the "Douglas" won't even solicit a response, Keith has used the name, he explains, "because the K. Douglas sounds a little more, well, you know, entrepreneuria."

Keith got the idea of going into business for himself after working for two summers as a marina attendant.

He discovered, after talking to owners of boats, that people who can afford yachts have little time to look after them. Keith often put in extra time for extra money doing odd jobs that the owners didn't have time for.

As a result, Keith worked this year as his own boss, with several other students on call to help. By working from 7 a.m. to 11 p.m. every day, Keith earned in one month as much as he earned in five months last year.

"I took a risk going into business on my own," he said. "If this hadn't worked, I might not have been able to go back to university this year."

# Record Funds for CYC Prove Dreams Possible

OTTAWA (CP) — One of the less-publicized items in Finance Minister John Turner's last budget was $3,147,000 for the Company of Young Canadians.

This is the largest amount the CYC has received in its eight-year history. New volunteers now are being trained to join some 230 already in the field.

The company's announced purpose is to help resolve cases of hardship, inequality and poverty and to involve and reflect the best qualities of initiative and enterprise of the country's youth.

"Were in the business of finding dreams and proving that they're possible," said executive director Dal Brodhead.

"We're looking for people who don't believe the things they dream of can go any farther than that.

"But we're trying at the same time to make sure, when we encourage people to develop these ideas, that they develop them in a practical sense, and that they use other experiences, so they don't fall into exactly the same pitfalls as everybody else."

Despite a major shaking-up the CYC received at the government's hands in 1969, its members deny that the organization has been "tamed."

But tactics have been altered. For example, in the early years volunteers were recruited nationwide and sent, missionary-like, to work in unfamiliar communities. Now they are recruited at the local level, and work where they live.

Before any project is established there is a period of "action research," to make sure that it is wanted, and to determine what skills will be needed to make it succeed.

"We talked for the first few years about creating a general awareness," said Mr. Brodhead, about mobilizing concern around X number of problems.

"Like pollution, that awareness-creating thing doesn't get much time any more. People don't read that kind of material, they don't watch sit-ins.

"So it's kind of past that stage. The easy thing to do is create the awareness. The harder thing is to tackle the problem, and that's what we're interested in."

The new approach is evident in the projects now being supported.

In the Lake Nipigon region of northwestern Ontario, the Ojibway Indians have been helped to build a mobile radio station, broadcasting in their own language.

Lumber workers in Laurier, Que., with CYC aid have established co-operative control over two local mills that were shut down several years ago.

In Winnipeg casual laborers have been helped to form their own company and are no longer dependent on costly private agencies to find their daily work.


## When baby sleeps the family sleeps

The dearest baby in the world — *yours* — isn't quite so endearing when baby can't sleep at nights — and lets you know! Neither you nor anyone else in the family get much sleep either. Yet a piece of a Farley's Baby Feeding Biscuit in baby's bed-time bottle is often all that's needed for baby to sleep soundly all through the night. Just crush a piece of Farley's in baby's formula or milk. Farley's dissolves instantly, thus may be fed through the nipple of the nursing bottle. Baby will love it. Most babies do. Farley's Baby Feeding Biscuits are good for growing babies, for Farley's contain added Riboflavin, Niacin, Iron and Calcium. Get Farley's Baby Feeding Biscuits at your grocer's today — let *all* the family get a good night's rest tonight.



**Pay 50¢ less for meat this week**

See page 26



**VICTORIA MEAT MARKET**

625 JOHNSON STREET 386-8491

COMPARE-ANYWHERE-ANYTIME

Quality—Friendly Service—LOW, LOW PRICES

**POULTRY FEATURES**

TURKEY DRUMSTICKS ..... lb. 47¢

WINGS ..... lb. 29¢

**SPARERIBS** LEAN, TENDER, MEATY ..... lb. 69¢

**JUICY TENDER BEEF**

CHUCK ROASTS . lb. 87¢

CROSS RIB ROASTS ..... lb. 1.09

PRIME RIB ROASTS ..... lb. 1.19

RUMP ROASTS lb. 1.49

**COMPARE THESE EVERY-DAY LOW-PRICED FRIDGE FILLERS**

GROUND BEEF .... lb. 87¢

SOYBEAN GROUND BEEF .... lb. 79¢

PORK NECK BONES AND RIBLETS ..... lb. 29¢

SAUSAGE MEAT ... lb. 59¢

BEEF LIVER ..... lb. 89¢

PORK LIVER ..... lb. 59¢

BEEF KIDNEYS .... lb. 49¢

TURKEY LIVERS ... lb. 49¢

BREADED CUTLETS . . lb. 1.09

PORK SAUSAGES In 6-lb. boxes ..... lb. 79¢

LAMB PATTIES ..... lb. 79¢

BEEF TONGUES ..... lb. 79¢

BEEF HEARTS ..... lb. 79¢

BOLOGNA BY THE CHUNK lb. 49¢

WIENERS REGULAR .... lb. 59¢

WIENERS BAR-B-Q STYLE . lb. 69¢

OUR OWN DELICIOUS SIDE BACON Sliced or Piece . lb. 87¢

COTTAGE ROLLS 1.19 lb.

STEAKS SIRLOINS or T-BONES 1.89 lb.

**We Strongly Suggest That You Order Your Freezer Meats NOW!!**

BEEF SIDES lb. 89¢

BEEF HINDS lb. 1.09

BEEF FRONTS lb. 69¢

BEEF HIPS (full baron) lb. 97¢

No additional charge for cutting, wrapping and freezing

Prices effective Sept. 18 to 21st or while present stocks last

We reserve the right to limit quantities

**CONGRATULATIONS to MRS. E. CHATELLE**

2030 Ardwell, Sidney, Winner of Our Weekly Free Gift Certificate



**New and better way to clean your baby!**

with new **wet ones*** The first moist, pop-up towelette...

good for the whole family

**Cleans baby gently at diaper change.** These soft, moist towelettes clean baby's skin gently and thoroughly. Tested to be mild on baby's skin in diaper area.

**Instant clean-ups anywhere.** When soap and water are out of reach, WET ONES are there. Strong, soft and sanitary.

**Gentle way to cleanse your skin.** WET ONES give your skin a gentle and thorough cleansing. Use them to freshen up any time.

**After dry bathroom tissue.** For greater personal cleanliness and comfort use WET ONES after tissue. (Efficient cleansing is extra important if you suffer from hemorrhoids.)

**wet ones*** instant clean-ups you'll use in dozens of ways.

*Trade Mark Reg.

# SOLAR ENERGY SEARCH TO COST U.S. BILLION

WASHINGTON (UPI) — The U.S. senate approved a bill Tuesday to start the U.S. on a billion-dollar effort to get much of its energy from the sun.

The bill, sponsored by Sen. Hubert H. Humphrey (Dem.-Minn.), would authorize $100 million next fiscal year to speed up federal solar research and development.

The measure is similar to one the house will take up Wednesday. It states a five-year goal for $1 billion in federal money to bring solar energy use into maturity on a large scale.

Sen. J. Bennett Johnston Jr., (Dem.-L.A.), who guided the senate bill to unanimous passage by voice vote, said the nation needs the sun's energy because it is faced with "relentless depletion of our non-renewable" way to run factories, heat homes and light cities, Johnston said.

Humphrey said the sun's energy has a big advantage in a day of world economic problems; oil embargoes, and international conflicts. "the sun knows no nationality."

# Before the Judge

A B.C. Tel employee and a young man who phoned her pleaded guilty in Victoria provincial court Tuesday to fraudulently using the company's telephone service.

Julie Anne Herbert, 19, of 1180 May, who worked part-time with B.C. Tel until suspended, and Bryan Victor Politano, 21, of 994 Snowdrop, were each fined $100.

Prosecutor Gordon Macdonald said Politano made two phone calls Aug. 17 using a non-existent credit card from a phone booth in Prince George to Miss Herbert.

Miss Herbert had known how the B.C. Tel credit card code system operates.

One call was for 59 minutes and was worth $28.36, the other, for 29 minutes, was worth $14.19.

The calls had been monitored by a supervisor.

Judge William Ostler told the couple: "You're certainly two foolish young people."

He also said the offence "causes other people to pay more."

★ ★ ★

A Seattle man was fined $200 for trying to use a credit card in another man's name on a $50-purchase Saturday from Scorpion Young Men's Fashions, 3625 Douglas.

Donald George Williams, 30, paid for the item in cash after he was told the card had been lost by a Nanaimo man four days earlier.

★ ★ ★

John Daniel Vosper, 18, of 506 Phelps, was given a suspended sentence, put on probation for two years and ordere to repay within 60 days of his 19th birthday $423.50 to the Sooke school district and $359.50 to a cosstruction company for damage done Aug. 10 at Millstream elementary school.

Vosper smashed windows at the school, opened bags of wall plaster, and poured water in some of them.

★ ★ ★

Rita Marjorie Olive, 23, of 1455 Denman, was fined $200 for shoplifting a raincoat Monday worth $3.99 from Simpson-Sears.

★ ★ ★

Dennis Patrick Joseph O'Donoghue, 18, of 10204 Almond, was given a suspended sentence and put on probation for a year for stealing $156 Aug. 26 from the cash register of Pizza Pieman, 3575 Douglas.

O'Donoghue was working at the restaurant at the time of the offence.

Ostler ordered O'Donahue to return to Calgary to live with his parent.

★ ★ ★

A mistake apparently made by police saved a man $25, but required him to attend court twice Tuesday instead of once.

Randall John Williams, 23, of Cassidy, was charged at the morning session with possessing cannabis resin (hashish).

After he pleaded guilty, prosecutor Bill McCallum read a police report that said Williams had spit out hashish after being chased by police, who noticed him swallow the contents of a small container early Tuesday.

"It wasn't hash, it was marijuana," Williams told Ostler.

The case was then adjourned to the afternoon session, when Williams was charged with possessing marijuana.

He pleaded guilty and was fined $50 instead of the usual $75 because, Ostler said, Williams had been inconvenienced more than usual.

The original charge was withdrawn.

★ ★ ★

In other drug cases, Alan MaGee, 22, of 1445 Slater, was fined $200 for possessing cannabis resin, and Randolph Murray Sheppard, 21, of 1433 Fairfield, was fined $75 for possessing marijuana and another $75 for failing to appear in court July 17 in connection with the charge.

★ ★ ★

For impaired driving, Frederick Arthur Streeton, 64, of 904 Hillside, was fined $350 and had his licence suspended and Norman Cook, of 1716 McKenzie, was given an 18-day jail sentence to serve on weekends, put on probation and banned from driving for six months.

Denis Walter Cullimore, 36, of 1906 San Pedro, was given a $350 fine and banned from driving 45 days for being in the care or control of a motor vehicle while impaired Aug. 1, and fined $400 and given a four-month ban for the same offence July 2.

# Double Car Theft Sentence Pending

A 16-year-old boy who stole a car then led police on a high-speed chase which ended in four feet of water, will be sentenced Sept. 27 for stealing two cars and for dangerous driving.

Norman John Taylor, of no fixed address, pleaded guilty in provincial court Tuesday.

Prosecutor Gordon Macdonald said Taylor, whose case was raised from juvenile to adult court, stole from a downtown parking lot Aug. 28 a car that was later stopped for squealing tires by a Sidney RCMP officer.

Taylor sped off when the officer approached

Taylor sped off in the car when the officer approached.

The officer gave chase and estimated the car reached 90 miles an hour. The driver ignored a stop sign at one intersection.

A street on which Taylor was driving came to a dead end, but the car kept going in the air for about 90 feet, Macdonald said.

It then struck a beach and ended up in four feet of water.

Taylor had jumped from the car and fled before the crash.

The other stolen car was taken from a motel parking lot Aug. 20.

Macdonald said that Taylor, who was remanded in custody, had six previous convictions for car theft.

## Factories Occupied

MARSEILLE, France (Reuter) — About 2,700 employees of the Titan-Coder company, France's largest independent maker of road trailers, occupied the company's factories in Marseille and two other cities Tuesday. The company was declared bankrupt Monday following a drop in orders and government-imposed credit restrictions, part of an anti-inflation program.


THE CORPORATION OF THE DISTRICT OF CENTRAL SAANICH

**PUBLIC NOTICE**

List of Electors — 1974 - 1975

Notice is hereby given that the Court of Revision sitting for the List of Electors to correct errors and omissions therein will be held at the Central Saanich Municipal Hall, in the Council Chambers, at 7:30 p.m. on October 1st, 1974. A copy of the List of Electors will be posted at the Municipal Hall in Saanichton on September 20th, 1974.

F. B. DURRAND,
Clerk-Administrator



*Another recipe from the Gold Seal Galley*

*Salmon Continental*

1 15½ oz. can Gold Seal salmon (or 2 - 7¾ oz. cans)
1 tblsp. butter
1 tblsp. flour
¼ tsp. salt
⅛ tsp. pepper
1 cup evaporated milk
2 egg yolks, beaten
2 tblsp. soft butter
2 tblsp. lemon juice
20 cooked asparagus spears (or 2 cups cooked green beans)
½ cup grated sharp cheddar cheese

Blend 1 tablespoon butter, flour, salt and pepper in saucepan over low heat. Slowly add milk. Cook until thickened, stirring constantly. Remove from heat. Slowly stir a little hot sauce into beaten egg yolks. Add to remaining sauce. Stir in soft butter and lemon juice. Place hot asparagus in large shallow casserole. Top with salmon pieces. Spoon sauce over top. Sprinkle with cheese. Broil 5-6 inches from heat until sauce is bubbly (about 5 minutes). Serves 6.

*For more tasty menu ideas using salmon, write for your free Recipe Book to:*
Gold Seal, Foot of Gore Avenue, Vancouver 4, B.C.

You've caught the best of the catch

**4 BIG WARE HOUSES**

3475 QUADRA ST. BURNSIDE PLAZA (Burnside and Tillicum)
47 SONGHEES RD. 877GOLDSTREAM (Langford)
OPEN EVERY NIGHT 'TIL 9 — SAT. 'TIL 6 P.M.
Langford and Burnside Plaza stores Sunday, 10 a.m. 'til 6 p.m.
PRICES EFFECTIVE THURS., FRI., SAT.
We Reserve the Right to Limit Quantities

Oven-Ready TURKEYS UTILITY 16-lbs. up With $5.00 Order or Over LB. 59¢

CROSS RIB ROAST OF BEEF Lean, Grade A LB. $1.19

Rhodes Frozen BREAD DOUGH White or Brown, 5 Loaves 89¢

PACIFIC MARGARINE 3 LBS. $1.39

SWIFT'S PREM OBLONG TIN 67¢

Royal All Flavors JELLY POWDER 9 PKGS. $1.00

TOKAY GRAPES No. 1 Quality LB. 29¢

BELL PEPPERS Fresh, Green Super Size EA. 7¢

LARGE Vine Ripened BEEFSTEAK TOMATOES LB. 33¢

Coca-Cola and Hot Dog At All Stores Fri. and Sat. 15¢

SLICED COOKED MEATS Canada Packers Lots of varieties 3 PKGS. $1.00

NESCAFE INSTANT COFFEE Gigantic 10-oz. Jar $1.99

ALL BEEF WIENERS Vac Pak, skinless LB. 59¢

SUNBURST CREAM CORN 4 14-oz. Tins $1.00

Melograin TEA BISCUIT MIX 3 LBS. 59¢

Aylmer Vegetable or Tomato SOUP 4 TINS 59¢

The Meat you can afford to serve more often.

# GREAT STEAKS!

## Tender, juicy - new steak taste from New Zealand Spring Lamb

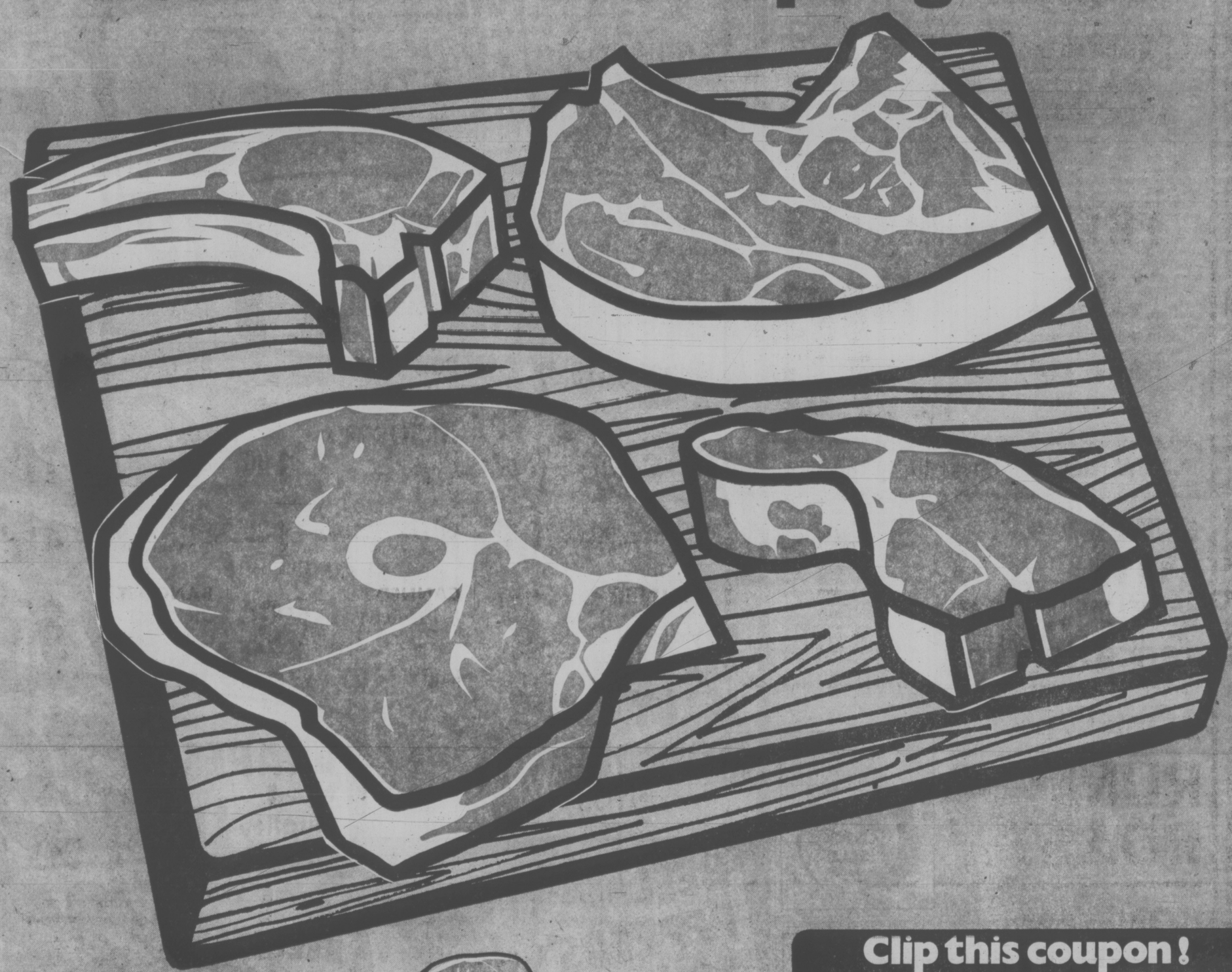

Be absolutely sure it's...

NEW ZEALAND Spring lamb GOVERNMENT INSPECTED

Always look for this label. That way you know you're getting Lamb raised strictly for meat. It's always tender and juicy. Be sure you get the very best — New Zealand Spring Lamb.

Canadians, you're right up there among the world's great steak lovers. So we're giving you — tender, juicy red meat lamb in steak form. Here's the kind of meat you like — naturally aged to retain all the natural flavour and nutrition. Pick up these appetite satisfying steaks in the meat department of your supermarket.

### Frozen - from our New Zealand plants to you!

New Zealand Spring Lamb is fresh flash-frozen in New Zealand. Shipped to Canada in freezer containers and transported to your favourite supermarket — never thawed 'till you take it home!

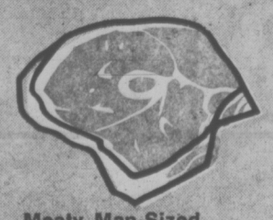

Meaty, Man-Sized New Zealand Spring Lamb

### Leg Steaks

Here's a real red meat steak that's big enough to satisfy any man's appetite . . . chunky leg steaks.

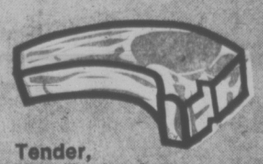

Tender, New Zealand Spring Lamb

### Rib Steaks

Ideal for that meal you have to prepare in a hurry. Great for entertaining the back-yard barbecue crowd.

Juicy New Zealand Spring Lamb

### Shoulder Steaks

Tender, firm red meat with a specially satisfying flavour that appeals to real steak lovers.

Scrumptious New Zealand Spring Lamb

### Loin Steaks

A specially satisfying cut. Juicy, tender and succulent. Like all New Zealand Lamb Steaks, loin steaks can be cooked frozen or thawed.

### RECIPE

"Canadian Style" Broil, Pan Fry or Barbecue.
New Zealand Lamb Steaks, Vegetable Oil and butter, Salt, Fresh ground pepper

Brown steaks in hot fat, turning them only once. Cooking time for each side: 5 minutes; allow 7 to 8 minutes if they are frozen. Season with salt and pepper when ready to serve.

### Clip this coupon!

# 50¢ OFF

## PLUS FREE New Zealand Lamb Recipe Book

Simply fill in your name and address on this coupon, and mail with the price label or the Green Spring Lamb Label, (or hand-drawn facsimile) found on each package of New Zealand Spring Lamb. We'll send you 50¢ plus a New Zealand Spring Lamb Recipe Book. Nothing else required. (This offer expires Dec. 31, 1974. Limited to one 50¢ offer per household.)

MAIL TO: New Zealand Lamb Offer (Dept. VT1 ) Box 7051, Adelaide Street P.O., Toronto, Ontario M5C 2N1

(PLEASE PRINT CAREFULLY)

NAME _____ PHONE _____

ADDRESS _____

CITY/TOWN _____ PROV _____ CODE _____

NAME OF SUPERMARKET _____

# MONEY SAVERS

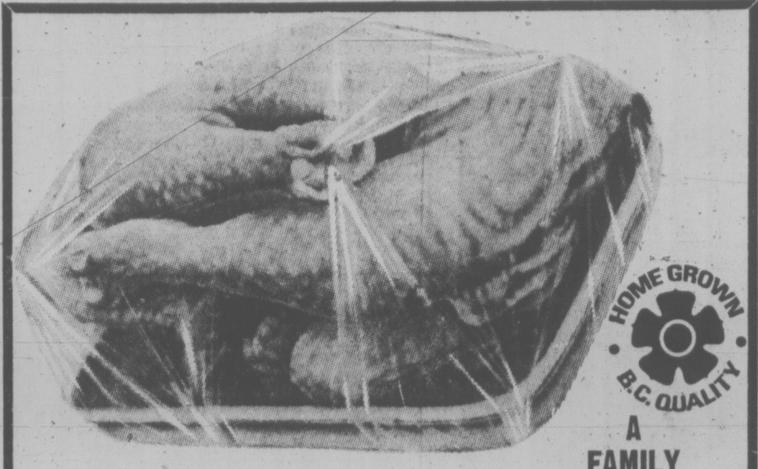


A FAMILY FAVOURITE!

## FRYING CHICKEN

- FRESH
- CUT-UP
- TRAY PACK
- NEVER FROZEN

lb. 79c

• Value Check'd • Canada Grade "A" Beef •

## RIB STEAKS lb. 1.89

## BONELESS RUMP ROAST Easy to Carve lb. 1.89

## BONELESS BARON OF BEEF Aged to perfection! lb. 1.99

## SIDE BACON

Breakfast Delight, Sliced lb. 1.29

## SLICED BOLOGNA

• Burns 1-lb. pkg. 99c

## SIDE BACON

• Campfire
• By the piece lb. 1.09

## SKINLESS SAUSAGE

• Campfire 1-lb. pkg. 69c

## CHEESE SLICES

KRAFT
2-lb pkg. 1.99

## INSTANT COFFEE

NESCAFE
10-oz. jar 2.39

## POWDERED DETERGENT

PUNCH
5-lb. pkg. 1.79

## Orange Flavour CRYSTALS

TANG
Pkg. of 2/7-oz. env. 79c

**EGGS** Grade 'A' Small 1 DOZEN 67c

**EGGS** Grade 'A' Medium 1 DOZEN 87c

**QUICK OATS** QUAKER, 48-oz. pkg. 79c

**DADS COOKIES** Variety Pack, 32-oz. pkg. 1.49

**CRACKER BARREL CHEESE, MED.** Kraft, 12-oz. pkg. 99c

**DINNER ROLLS** PILLSBURY Crescent, Plain or Onion and Garlic, 8-oz. pkg. 2 pkgs. 89c

**TOMATO JUICE** MALKIN'S, 48-oz. tin 49c

**READY CUT MACARONI** MOTHERS, 2-lb. bag 59c

**DOG FOOD** ROVER, 15-oz. tin 5 tins 95c

**ASSORTED PEAS** MALKINS Fcy., 14-oz. tin 3 tins 1.00

**QUIK** Instant Chocolate NESTLES, 2-lb., 6-oz. bonus pack 1.39

**CANNED PUDDINGS** Nestles, Assorted Flavours, 15½-oz. tin 2 tins 69c

**BABY FOOD** Heinz Strained, 4½-oz. tin 4 tins 59c

**CAT FOOD** PAMPER, 6½-oz. tin 5 tins 1.00

**STRAWBERRY JAM** WITH PECTIN Garden Gate, 24-oz. tin 1.09

**RICE 'N EASY** DELTA, 24-oz. pkg. 1.09

**SPANISH PEANUTS** Johnsons, 1-lb. bag 79c

**CHEERIOS** GENERAL MILLS, 10-oz. pkg. 49c

**BANQUET DINNERS** Turkey, Salisbury, Chicken, Meat Loaf, 11-oz. pkg. 65c

**Wagon Wheels** Weston's 12-oz. pkg. 79c

## B.C. HANDI-PAK McINTOSH APPLES

COMMERCIAL GRADE
Approx. 18-lb. box 3.89 or 4-lbs. 1.00

## CORN on the COB

CANADA No. 1 TENDER and SWEET
12 Cobs 1.00 Local Grown

## LOCAL GROWN POTATOES

15-lb. Cello Bag Canada No. 1 99c

VOLUME 4 NOW ON SALE!

Illustrated Library of

## NATURE

An Encyclopedia of Natural History and Ecology

vol. 1 79c
vols. 2 to 16 ea. $1.99

- Bound in durable, washable covers.
- 128 pages in each book, more than 2000 pages in total.
- Over 50,000 words per volume, nearly 1 million words in all.
- More than 3000 illustrations, and true-to-life colour on almost every page.

The world around us in 16 fabulous action-packed volumes.

PRICES EFFECTIVE

**Wed., Sept. 18 to Sat., Sept. 21**

WE RESERVE THE RIGHT TO LIMIT QUANTITIES

STORE LOCATIONS: Shelbourne Plaza, 2187 Oak Bay Ave. · Colwood Plaza, Sooke Village · 230 Cook St., Cadboro Bay Village

**SHOP-EASY FOODS**

# Full Disclosure From Realtors

VANCOUVER (CP) — Real estate salesmen seeking to purchase for themselves property listed with their companies must make full disclosure of their interest to the vendor, Mr. Justice K. E. Meredith has ruled.

The British Columbia Supreme Court judge dismissed a bid by real estate salesman Bela Kramer to enforce a contract under which he intended to purchase a block of property in Richmond from Mrs. Gay Cooper for $60,000.

The agreement was signed in November, 1972, after Kramer, an employee of Canada Permanent Trust, put in a bid on the property through two other Canada Permanent salesmen.

The offer contained a clause stating that "the purchaser holds a licence in real estate and is purchasing for rental purposes or resale."

"One thing that is of importance is that none of the three men, disclosed to Mrs. Cooper at any time that the purchaser was in fact an employee of the trust company, her agent for the sale of the property," Mrs. Justice Meredith said.

Later, Canada Permanent decided to rebate to Kramer one-half of the commission earned on the sale, a courtesy accorded him as a company employee.

# THIRD OPTION OPEN

VANCOUVER (CP) — Bail or jail? Some judges here will have a third choice next week under a plan detailed Tuesday by an official in the attorney-general's office.

A team of four community supervision officers, performing roles similar to those of a probation officer, will be available to Vancouver courts, said John Ekstedt, director of planning and development in the corrections branch.

The pilot project is among other plans to reduce the number of people currently held in jail while awaiting trial. If a judge thinks a man needs some supervision but need not be jailed, the new officers will supervise accused persons before trial.

Formerly, a judge could either free a man on bail or his word to appear for trial, or else remand the accused in custody.

# 200 Respond To Tax Query

VERNON (CP) — The legislature's select standing committee on municipal matters has received more than 200 responses to its request for public opinion on taxes in B.C., says committee chairman Carl Liden.

The committee Tuesday met executives of the Union of B.C. Municipalities to discuss changes in provincial tax structure.

Liden (NDP — Delta) said the committee will hold 11 public meetings across the province with the first meeting at the end of the month in Dawson Creek.

The schedule for the rest of the meetings will be announced at the end of the week.

Mayor Ross Marks of 100-Mile House, president of the UBCM, said the union made no recommendations at its meeting with the standing committee. There was some discussion about taxation of farmland within municipalities compared with farmland outside municipalities, he added.

The 71st annual UBCM convention starts here today with delegates from 137 municipalities presenting a wide list of resolutions, many of them proposed changes in taxation.

Municipalities have endorsed resolutions asking for tax measures to relieve the housing shortage.

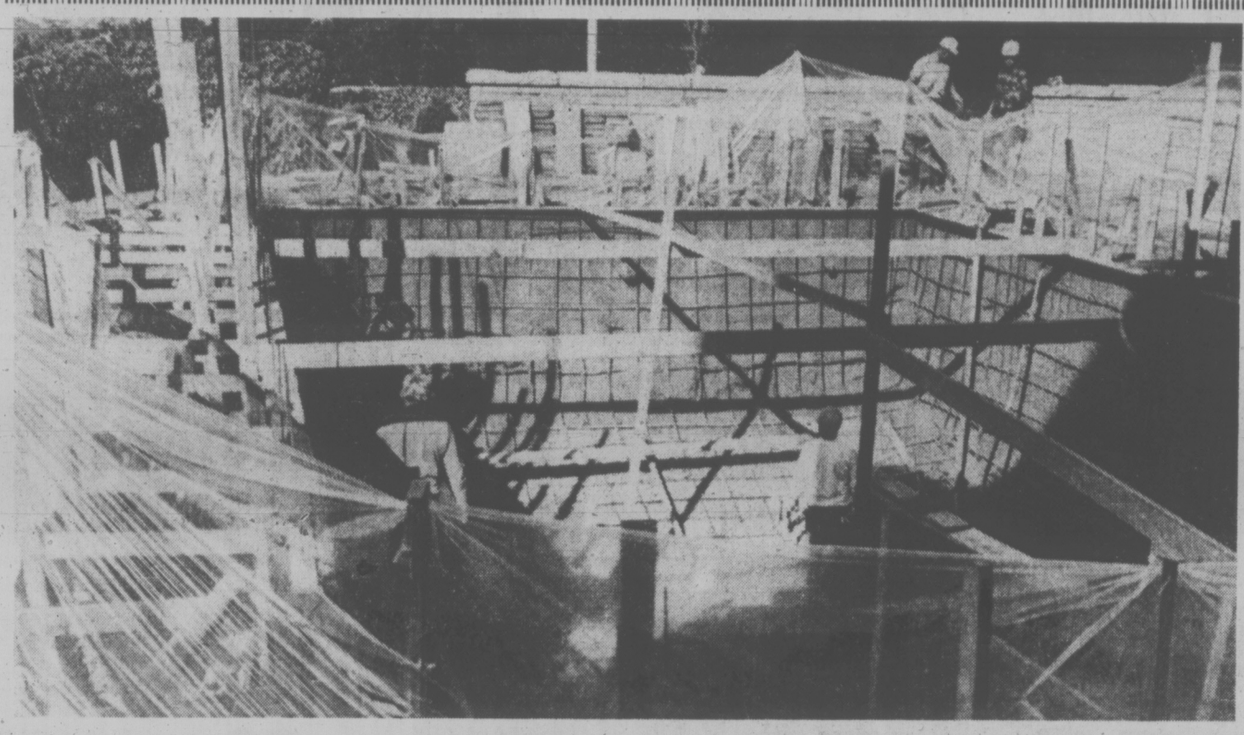

## Owen's swimming pool takes shape . . .

In the works at Government House is a 42-foot swimming pool being constructed by the department of public works, but paid for by Lt. Gov. Walter Owen. Concrete was poured this week and pool should be completed before winter. (Bill Halkett photo.)


She sails from Victoria's front door right into Seattle's.

Take the downtown to downtown route.
You can beat the long drives and traffic with us. You can also forget about the uncertainty of getting your car on the ferry. Because you can reserve both car space and a state room on the Princess Marguerite. And along with all these extras, you'll have a beautifully scenic trip.
Leave Downtown Victoria 6:00 p.m. Arrive Downtown Seattle 10:00 p.m.
Leave Downtown Seattle 8:45 a.m. Arrive Downtown Victoria 12:45 p.m.
*For reservations and information - 385-7771*

CP Rail

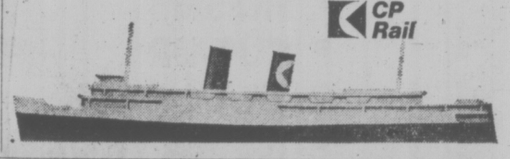


# Teacher Flim-Flam Cited by Trustees

SALMON ARM (CP) — The British Columbia School Trustees association charged Tuesday that the B.C. Teachers Federation has misrepresented studies on class sizes.

The association told a legislative committee hearing that "no adequate research exists that consistently gives supportable evidence" of improved education with reduction in class size.

The BCSTA brief to the select standing committee on Health, Education and Human Resources, was prepared by Dr. Marsha Trew, assistant director of education for the association.

As a result of the BCTF campaign, the brief said, the general public's expectations for pupil progress in smaller classes have been inflated.

Dr. Trew's brief suggested a variety of programs should be encouraged in educational reform instead of one costing millions of dollars.

For example, it said, curricula should be developed locally to meet particular needs, teachers should take part in in-service training programs and alternative programs should be developed in districts where wanted.

In its main brief, the BCSTA recommended that the local district be made responsible for developing programs to suit local needs, budgeting, appointment of all administrative staff, designation of teacher's duties and more decisions on school building.

★

VANCOUVER (CP) — The Workmen's Compensation Board of B.C. announced Tuesday that more than $30,000 in awards were made during August under the Criminal Injuries Compensation Act. The largest award, to a 22-year-old Prince George man, left a paraplegic following a shooting incident, was a lump sum of $7,500 and a monthly life pension of $322.08.

## b.c. briefs

PRINCE RUPERT (CP) — Boycott of school classes by 1,250 Indian children of the North Coast School District has been averted pending a review of school budget figures.

★

KAMLOOPS (CP) — New safety precautions have been announced for next year's overlander raft race as a result of two deaths during this year's race. Bill Knowles, race committee chairman, said. Danger points on the course will be marked, and in some areas competitors will be required to wear lifejackets.

★

VANCOUVER (CP) — The Capilano Fish Hatchery in North Vancouver is up to its gills in coho salmon — so about 25,000 of them have been harvested commercially. The return is more than double hatchery officials' first estimates and several times more than the hatchery needs or can possibly use.

★

POWELL RIVER (CP) — Douglass MacDonald, 22, of Burnaby, was killed and Leonard Bucholtz, 59, of Vancouver was in satisfactory condition in hospital Tuesday after their truck plunged 200 feet off a logging road in Jervis Inlet. The truck was being backed up to a wider part of the road to allow a crew vehicle to pass when the accident occurred.

★

VERNON (CP) — The associated Boards of Health of British Columbia voted at their annual meeting Tuesday to ask the provincial government to allow fluoridation to be carried out without referendum. They passed a resolution saying that fluoridation is a safe method of lowering the rate of dental cavities.

★

VANCOUVER (CP) — CP Air announced Tuesday that service to Terrace-Kitimat will be reduced to two from three flights a day from next Monday until the end of October, when reconstruction of the main runway at Terrace is expected to be completed.

★

ABBOTSFORD (CP) — The partially-decomposed body of a woman, believed to be in her 20s, was found Tuesday in a water-filled ditch near here. RCMP have not identified the body. They are assuming foul

★

## Combined Talks Slammed

SALMON ARM, (CP) — The British Columbia School Trustees Association proposal for province-wide salary bargaining between teachers and trustees was strongly denounced by B.C. Teachers Federation president Jim MacFarlan Tuesday.

MacFarlan commented on a brief presented to the select standing committee on health, Education and Welfare at a hearing here Tuesday.

The BCSTA wants to be the bargaining agent for all trustees so it can be a dominant force in B.C. education, he said.

"The present system of local bargaining works pretty good. It doesn't fit the economic and political goals of the BCSTA and that's why they want to change it," he said.

The BCSTA brief presented by president Eileen Madson proposed that all references to teachers' conditions of employment and salary bargaining be removed from the public schools act, giving them the same rights as general workers under provincial labor legislation.

Put an extra 50¢ in your purse the enjoyable way

See page 26

PRICES EFFECTIVE SEPT. 18, 19 20, 21

MAVERICK MARKET
880 ESQUIMALT RD.

STORE HOURS
Mon., Tues., Wed. 10-7
Thurs., Fri. 10-9
Sat. 9-6
Sun. 11-5

We Reserve the Right to Limit Quantities

ROUND BONE OR CHUCK ROAST 85¢ lb.

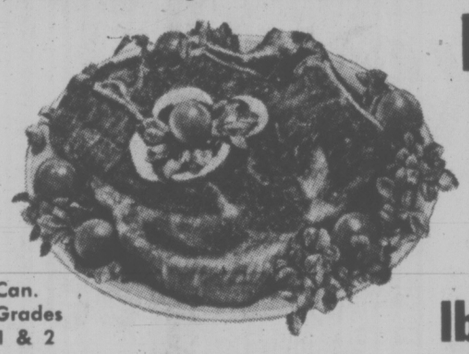

Can. Grades 1 & 2

BOLOGNA By the Piece lb. 59¢

NABOB SUNGOLD CRYSTALS 3 6-oz. pkgs. 89¢

Local Medium Grade A EGGS 2½ Doz. tray 1.79 WITH $10 ORDER OR OVER

MR. JUMBO TOWELS 6-roll pack 1.79

KRISPEE POTATO CHIPS 8¼ oz. Tri-Pack 39¢

RICE & EASY 5 MIN. RICE 24-oz. pkg. 99¢

Super Valu or Harvest MARGARINE 3 lbs. 1.19

SQUIRREL PEANUT BUTTER 48 oz. tin 1.69

DELSEY Bathroom Tissue 4 roll 97¢

Romper or Thorofed DOG FOOD 4 25-oz. tins 89¢

LOCAL CANADA NO. 1 POTATOES 15 lb. cello bag 97¢

B.C. McINTOSH APPLES Canada Comm. Grade 4 lbs. 89¢

Victoria Times
WEDNESDAY, SEPT. 18, 1974 29
THIRD SECTION

# U.S. Gasmen Predict Coldest Winter Yet

New York Times

WASHINGTON — For thousands of schools, hospitals, factories, office buildings, apartment houses and electric utilities that burn natural gas, last winter's "energy crisis" is the U.S. cannot be dismissed as history.

The northeast and some other regions of the United States are moving toward a natural gas shortage this winter that will be the biggest yet. Industry and government experts say the shortage will be still greater in 1975-76 and even worse in the winter of 1976-77.

Of the 42 principal interstate pipelines, 17 have told the Federal Power Commission that they will be unable to meet a total of 11.6 per cent of their contractual delivery commitments during the November-March heating season — as against 7.2 per cent last winter. The estimated shortage of 768 billion cubic feet is 81 per cent higher than last winter's.

Deficiencies, according to the commission, range all the way up to 40 per cent for United Gas Pipe Line Co., which is an important supplier to the southeast. Serious shortages also are expected in the upper midwest.

If temperatures fall below normal this winter, driving up consumption of all fuels, large-scale gas users could have difficulty getting alternate fuels, even though propane, heating oil and heavy fuel oil are now abundant. A coal miners' strike would make matters grave.

In any event, the alternate fuels cost more than natural gas and will saddle department stores, landlords, factories and elecric utilities with extra costs which they will seek to pass on to customers and tenants.

Deliveries to homes and small commercial consumers are not threatened, say government officials, but householders undoubtedly will be asked to keep thermostats at last winter's reduced level of 68 degrees or less. Incidentally, local gas companies have said that gas-heated homes did reduce consumption last winter when heating oil was scarce.

Depending on the ability of larger users to secure adequate alternate supplies, the ability of the federal energy administration to avoid a tangle of allocation red-tape and, above all, the weather, there may or may not be school closings, plant layoffs, and sharply reduced space heating in offices, factories and stores.

"We are looking at winter with guarded optimism," says Fred Sullivan, a vice president for natural gas of Consolidated Edison Company of New York. Sullivan predicts that if Con Ed's curtailed supplies of natural gas for interstate pipelines don't fall below the forecast volume, the company will be able to meet gas, steam and electric power needs for a winter 10 per cent colder than normal, one like the bitter winter of 1933-34. But the margin of safety is thinner than ever before says Sullivan.

While the weather is still mild, Con Ed is racing to liquefy and store at least 500 million cubic feet of natural gas.

The municipally owned Philadelphia gas works began liquefying and storing gas in July and hopes to have 3 billion cubic feet set aside by winter. Even so, said general manager Edward F. Hubbard, the utility will have to operate its high-cost plant to manufacture gas from heating oil for 90 to 100 days this winter. That gas will cost to the 60 cents for pipeline $4.50 a cubic foot, compared gas.

Hubbard said that his utility had reduced delivery to "interruptable" industrial plants to four weeks a year and the forecast for 1976-77, was no service at all.

Baltimore Gas & Electric Co. notified "interruptable" customers, many of them mills and factories, to expect 30 to 45 days of no gas this winter, 40 to 45 days in 1975-76 and 50 to 65 days in 1976-77. It has also served notice that it will hook up no new homes after Feb. 1, 1975.

By definition, an "interruptable" customer has an "alternate-fuel capability," including combustion equipment and storage capacity. In practice, however, many have not been prepared to cope with interruptions of more than 24 or 48 hours, the duration of a cold snap. Until a couple of years ago, some interruptable customers experienced no shutoffs.

The 17 pipelines that will curtail deliveries to their customers, chiefly local distribution companies, can't get enough gas from producers to meet their contractural delivery obligation. The gap will probably be greater next year, Francis Allen, director of the FPC's bureau of natural gas, said.

To ask why can't they get enough gas is to plunge into the controversy about federal regulation of the price of natural gas sold in interstate commerce. Gas reserves dedicated to interstate pipelines fell in 1973 for the sixth straight year.

The industry view, shared by federal policy makers and many independent economists, is that an artificially low price for interstate gas has discouraged exploration, diverted new supplies to the unregulated intrastate market where prices are several times higher and simultaneously intensified industrial demand for a fuel that was not only the cheapest but the cleanest.

The Nixon and Ford administrations have said the remedy is deregulation of prices. Some members of Congress prefer creating a federal exploration company with first option on offshore lands. Other members agree that gas prices have been too low, but they would not end all regulation, in part because they believe the producing industry is non-competitive and dominated by the major oil companies.

## No Fuel Drought For B.C.

OTTAWA (CP) — There was never any intention that British Columbia consumers would suffer fuel shortages this winter, a spokesman for Energy Minister Donald Macdonald said Tuesday.

Following a meeting last week with B.C. government officials, the minister said predicted natural gas shortages in the province would be shared between B.C. customers and export customers in the United States.

The spokesman said Tuesday the minister understood from the meeting that it might be possible for some gas users in B.C. to switch to other fuels, thus providing gas to help alleviate export shortages.

James Rhodes, chairman of the British Columbia Petroleum Corp., said last week that B.C. does not intend to have its provincial customers share natural gas shortages with the U.S.

He said the province would do what it could to find other ways of maintaining supplies to the U.S.

WATER IN WELLS

Supply shortages result from structural problems in a gas field in the northern part of the province. Water had got into some of the wells, cutting down production.

Last year, exports were at times 120 million cubic feet below the committed volume of 809 million cubic feet of gas a day.

U.S. customers have been warned that shortages this winter could amount to 240 million cubic feet daily.

Officials in the U.S. already have expressed concern over the threatened shortages, which would affect states in the Pacific northwest.

Mr. Macdonald said he will be discussing gas supplies and prices with U.S. officials this week.

BRIGHT IDEAS FROM YOUR T-BIRD STORE

LIGHT FIXTURES

5-Light Walnut Column
CHANDELIER
Now reduced to a fraction of its usual sale price. It is a quality chandelier with walnut column, five clear glass chimneys and brass adornments.
Reg. $89.95 Sale Price 49.95 B4724

8" BALL LIGHT
Buy this Swedish ball light now while the price is reduced.
6.49

POST HEAD
Just the way to add that special touch to your yard or entrance drive. Remember, fall and winter are just around the corner, so make that improvement now!
16.95 #936

VANITIES
An outstanding display of elegant vanities is at your Thunderbird Store. All come with a lustrous one-piece marblique top with built-in basin .....
76.95 Similar Styles *Faucet Extra

Zip-Stik
FLOOR TILE
Choose from many patterns then apply this easy to install, self-adhesive tile in your kitchen or bathroom. You'll be amazed at the difference a new floor will make! Sq. Ft.
34¢

100 Amp 24 Circuit
SERVICE PACKAGE
109.95

Convenient
SECURITY TIMER
This timer will automatically turn on and off your lighting at pre-determined times . . . great for outdoor lighting, or for your indoor lighting when you are out. This unit replaces your switch.
14.99 101-0

33-Foot Roll
ELECTRICIANS TAPE
If your improvement job has anything to do with electrical or plumbing .... Thunderbird is the place to buy!
39¢

600 Watt
DIMMER SWITCH
This rotary dimmer switch lets you select just the light that fits the occasion . . . from dim to bright.
5.95

For Safety . . .
NIGHT LIGHT
Just the thing for your child's room or a hall.
89¢

Pre-Formed
COUNTER TOP
Sq. Ft. 6.49

Receptacle and
SWITCH BOXES
Thunderbird is the place for all your electrical needs!
2 for 1.29

Electrical
CIRCUIT TESTERS
An easy way to check your electrical circuits.
99¢

Eveready
FLASHLIGHT BATTERIES
Long lasting batteries come in a package of two.
69¢
Model #935BP

2929
DOUGLAS
386-2921

STORE HOURS:
Daily 8:30-5:30
Friday 9 to 9
Saturday 9 to 5

thunderbird

Prices Effective through Monday, Sept. 16
We Reserve the Right to Limit Quantities

We Welcome Your Chargex CHARGEX

# A SALE SO OUTSTANDING

## it can only happen twice a year!

CHARGEX
CHARGE IT!
USE YOUR OPTIONAL CREDIT ACCOUNT
New accounts opened in minutes.
PLEASE NOTE Purchases made Thursday, September 19th, will appear on your October statement, payable November 10th.

Personal Shopping Only, please
No Phone, Mail or C.O.D.s please

# SABA DAY Starts Thursday

master charge

*Shop Friday 'til 9 p.m., and all day Saturday*

**Welcome Autumn with a savings spree at Saba's where fashion, quality, and value are always the buy-words**

## *Sample Coats*

## *25% Off*

**Sizes 10 and 12**

Exquisite coats in solids, plaids and tweeds; untrimmed or with mink, fox, raccoon collars, cuffs and borders.

### Fur Trims

After Saba Day 180.00 to 310.00

Saba Day Price **135.00 to 232.50**

### Leather Coats and Pant Coats

First quality Cabretta leathers in this season's newest styles and colours. Broken colour and size ranges 5 to 15; 8 to 18

**Coats**
After Saba Day 185.00 Sale **144.00**

**Pant Coats**
After Saba Day 145.00 Sale **119.00**

## *Raincoats Spring Coats and Suits*

These are all oddments and offered at

## ½ Price

### *Lingerie*

### Kayser Panties

Stock up now at these savings. Flare leg pant with scalloped stitching on hem, in white, pink or sand . . . or a flare leg pant with ribbon trim, in white and pink.
Both styles at the same price.
Size 6 and 7, reg. 3.00
Saba Day Price **2.39**
Size 8 and 9, reg. 3.29
Saba Day Price **2.59**

### Briefs

Choose from a full cut pant with elastic leg, or a full cut pant with a banded leg; in white, sand, pink and blue.
Sizes 4 to 7, reg. 2.50
Saba Day Price **1.99**

Make your selection of Stretch Nylon Lace briefs, all one size, in assorted colors,
regular 2.50
Saba Day Price **1.99**

### Bikini

One seam "lycra" tricot, no show bikini, designed for today's fashions. Assorted colors.
Sizes S.M.L., reg. 2.00
Saba Day Price **1.59**

## *Fall Sample Dresses ½ Off*

Fabulous selection! Choose from hundreds of one-of-a-kind samples from well known makers. Regular length dresses and longs, party pants, ensembles and some pantsuits. Newest styles, most desirable colours and fabrics.
Sizes 7, 9, 10 and 12.
Reg. 30.00 to 120.00
Saba Day Price **15.00 to 60.00**

## *Formal Super Special*

Exciting group of formals for the coming Fall and holiday parties

Reg. 75.00 **50.00**
Reg. 100.00 **65.00**
Reg. 120.00 **80.00**

**All are from our high quality regular stock.**

Beautiful gowns, some with matching jackets or coats; in interlock polyesters, banlons, brocades, metallics printed organzas, chiffons and other exciting fabrics. Suitable for many varied occasions. Sizes 7 to 15 and 8 to 18

## *Thursday*

## *Door Opening Special*

### Hosiery

Non Run Cantrece Hosiery . . . . for the woman who wears stockings. This is what you have been waiting for . . . . with a fit like a second skin. Choose from beige, Moca and Taupe.
Sizes A (8½ to 9) B (9½ to 10)
and C (10½ to 11)
Saba Day Price, pair **59¢**

## TOWN GIRL SPORTSWEAR SHOP

Timely fashions to take you everywhere. You can mix them, match them, do so much with them, and with the savings, choose more than one.

### Sample Blouses

For fall . . . from Elite and Michael London, these blouses are the finest quality, and an excellent value.
Sizes 12 and 14 only.
Reg. 12.00 to 24.00
Saba Day Price **7.99 to 15.99**

### Pant Outfits

Two great popular styles, in washable checked or plaid polyester. Choose a tunic and pant, or a skirt, jacket and pant combination. Both groups come with a pull-on pant.
Tunic and pant, reg. 45.00
Saba Day Price **29.99**
Skirt, jacket and pant, reg. 55.00
Saba Day Price **38.99**

### Junior Sweaters

Now is the time to smarten up your fall wardrobe. Choose from popular shrinks or short sleeved pullover skivys. All at fantastic savings.
Sizes S.M. and L.
Reg. 10.00 to 16.00
Saba Day Price **5.00 to 8.00**

### *Fashion Accessories*

### Sample Jewellery — 50% OFF

A unique collection for fall to suit every mood. Bracelets, earrings 2.00 to 12.50.
Choose several pieces for yourself and for giving.
Saba Day Price from **1.00 to 6.25**

### Stretch Nylon Gloves

This pre-winter special is one of the most outstanding offers we have had for some time. Choose several pairs in two and three button lengths, in falls favorite colors, black or brown. Sizes A-B.
Saba Day Price **1.69**

### Lined Leather Gloves

For the cold days ahead, to keep your hands beautifully warm. Assorted styles, colors and sizes.
Saba Day Price **7.99**

### Handbags

Samples for your choosing. A perfect opportunity to complete your new fall ensemble at a great saving. Choose from outstanding groups by well-known Canadian makers. The styles are new and exciting for fall.
Regular $13.00 to $30.00
Saba Day Price **9.99 to 22.99**

### Fashion Scarves

An outstanding assortment to complement your fall wardrobe. Choose from 24" and 27" acetate twill prints, or the 12x45 size. And the colors are lively for fall '74.
Shop early for the best selection.
Saba Day Price **1.39 1.59**

### Umbrellas

And you really should have more than one. Telescopic umbrellas, the most convenient, because it unfurls to a sturdy full-size, and quickly folds back into a compact unit.
Prints or plains, with matching slip-on leatherette zip case
Saba Day Price **7.99**
Automatic Ladies' Telescopic with zip case, plain only.
Saba Day Price **9.99**

## *Hosiery*

### Super Support Hosiery

Ease your leg problem with this marvelous super support hose of nylon and lycra spandex Choose a neutral beige (classic) or taupe (Starmist).
Sizes 1, 2, 3, 4 (8½ to 12).
Saba Day Price, pair **2.49**

### Walking Sheers

A plain knit walking sheer with a banlon top for added stretch and comfort. Sizes 9 to 11
In beige, taupe, mocha.
Saba Day Price, pair **79¢**

### One Size Knee Highs

The perfect mate for pant suits, one size, nylon stretch knee highs. Stock up now on fall fashion shades of beige, glace taupe, mocha, black, navy, charcoal, pearl grey.
Saba Day Price, pair **49¢**

### Kayser Panty Hose

This famous maker has discontinued a style. Choose the plain knit with a mini reinforced panty and toe for extra wear, yet a nude heel for the ultimate in fashion. Definitely Neutral, Charm Taupe, Tropical Tan, Nearly Nude, Charcoal and Navy are the fashion colors. Sizes Petite-medium, Medium and Tall.
Reg. 1.79 a pair.
Saba Day Price **3 for 2.29** (79c a pair)

### Ultra Petite Panty Hose

Burlington Cameo comes to your rescue if you're one of those small people with a panty hose problem. This is a perfect fit for the 4'6" to 5'2" figure, and is styled with an all sheer, silky smooth leg, and sandal foot. Perfect for today's fashions. It's a discontinued style in fashion shades of Burnt Ember, Caress, Sunspice, Vicuna, Cordovan, Navy, and Almost Black.
Regular 1.65
Saba Day Price **3 for 2.95** (99c a pair)

### Tall Girl Panty Hose

By Cameo, for the 5'5" to 6'2" woman. It's the panty hose with extra length, in a mini mesh regular style, with reinforced panty and toe, and a special panel back for perfect fit. This discontinued style comes in Vicuna, Sunspice, Caress, Almost Black and Burnt Ember.
Reg. 2.25
Saba Day Price, pair **1.19**

### Body Shirts

By Phantom. We've made a special purchase of tailored and patterned body shirts, so neat and trim with skirts, jumpers, or slacks. Lovely patterned shades to choose from . . . brown, blue or fuchsia.
Sizes small, medium, large.
Reg. 13.00
Saba Day Price **6.99**

### Casual Shoes by Lyons

Wear them with your casual clothes, or during busy days at home, and be kind to your feet. Choose from several discontinued styles. The Little Whisper Walk Heels make them so comfortable. But hurry, you won't find every size in every style or color.
Featured colors are red, bone, black and navy.
Sizes 5 to 10. Reg. 8.00
Saba Day Price **5.49**

### Casual Fold Ups

Tuck a pair in your purse, wear them for leisure or travelling, and ease tired feet. Every color is not available in all sizes.
Choose brown, navy, beige or red.
Sizes 5 to 9. Reg. 5.00
Saba Day Price **3.49**

## *Inner Fashions*

### *From Warner's*

**Regular styles at saving prices**

**Seamless, nylon tricot, doubleknit bras** with fit and comfort; white and beige.
Sizes 32B to 36 and 32C to 36.
Reg. 8.00
Saba Day Price **6.59**

**Seamless Moulded Bras** with a whisper-light fiberfill for perfect fullness; stretch straps. Beige only in sizes 32 to 36A and 32 to 36B
Reg. 8.50
Saba Day Price **6.79**

**Lightweight Brief** with cotton polyester crotch for softness and comfort. Colours of white and beige.
Sizes S.M.L.
Reg. 6.00
Saba Day Price **4.79**

### From Grenier

**Regular styles for more comfort control**

**Satinex Fabric Brief** with controlling front panel and detachable garter tabs. Ecru only in sizes S.M.L. Reg. 9.00
Saba Day Price **5.99**

**Panty Girdle** . . . long leg with tummy control and 6 detachable garters. Ecru only. Average length in medium size only . . . Tail torso in medium, large, and extra large.
Reg. 16.00
Saba Day Price **11.95**

**Body Suits by Wonder Bras** Styled in stretch lycra tricot for today's sleek and natural look. Convenient hook and eye crotch. Skintone colour in sizes B34 to 38; C34 to 38
Reg. 10.00
Saba Day Price **5.99**

## *Kiddies' Korner*

### SAMPLES! SAMPLES! SAMPLES!

**Something special for your little ones. Every item offered in Kiddies' Korner is special. And many are one-of-a-kind, so hurry . . . . . quantities are limited . . . . but styles are numerous. Here's a sample list.**

GAY TOGS SAMPLES are featured. Choose the Bunting Baby Girl and Baby Boy
Reg. 15.98 to 1998
Saba Day Price **9.99**

**Adorable one and two-piece coat sets,** in Infants and size 2 Reg.
23.98 to 29.98
Saba Day Price **16.99 to 19.99**

**Gay Togs Jumpsuits** for the one-year-old
Reg. 8.98
Saba Day Price **6.99**

**Gay Togs Boys' Pants** in size 4 only. All new fall styles and fabrics.
Reg. 8.98 to 10.98
Saba Day Price **6.99**

**Boys dress jackets.** Smart plaids. Limited size range.
Regular 16.98 to 19.98
Saba Day Price **10.99 to 13.99**

**Maggie Muggins plaid pants,** in 100% acetate are terrific for the active set. Quantities are limited, so hurry.
Broken sizes from 7 to 14.
Reg. 9.98
Saba Day Price **6.99**

**So lovely for gift giving, KNITWEAR from GLYNN PERCY.** Make your selection from Diaper Set, two-piece long pant sets, and legging sets, all made in Portugal, Spain and Germany. They come in Infants' sizes 6 to 24 months.
Reg. 12.98 to 29.98
Saba Day Price **7.99 to 19.99**

**KOKETTE** brings you a selection of one-of-a-kind dresses. For the 12 and 24 month set, with a few size 3 choices. Quantities are limited. Reg. 8.98 to 13.98
Saba Day Price **6.99 to 8.99**

**SPECIAL CLEARANCE . . . . Scotties sweaters and T-shirts.** So right because they're machine washable. Broken sizes from 4 to 14.
Regular values up to 8.98
Saba Day Price **4.99**

**Comforters by HARTNELL** . . . 100% acetate with 100% polyester filling. Colours of pink and blue. Size 36" by 45"
Reg. 9.98
Saba Day Price **5.00**

## *Fabric Bonus Special*

## *15% OFF*

## ON ALL FASHION FABRICS

**This is our way of making SABA DAY a happy event for you. Come in, enjoy, and benefit from this special offer.**

## *For 3 Days Only*

### *Thursday — Friday — Saturday*

**A straight 15% SABA DAY DISCOUNT on all our lovely fabrics, even our imports . . . . like British Woollens . . . . Suitings and Coating . . . . Jersey Doubleknits . . . . Velvets . . . . Viyellas . . . . Interlocks . . . . choose from an abundance of prints and all the Bridal Fabrics.**

**No special buying. No special pricing. Just Quality For Less.**
**Available in our FABRIC DEPARTMENTS (exempted are patterns and notions) at all five Saba Stores.**

CIVIC PARKING TICKETS VALIDATED

In Our 71st Year

THERE'S MORE FOR YOU DOWNTOWN

Saba Bros. Limited

1130 Douglas St.
Phone 384-0561

# Cultists Mutilate Livestock

OMAHA, Neb. (WP) — There is angry and serious talk among Nebraska ranchers and farmers about helicopter-equipped devil cultists and fertility ritualism.

As a precaution, the Army National Guard has ordered its helicopters to fly at 1,000 feet or higher rather than the usual 500 feet.

The Guard action — taken after a commercial pilot checking a power line near Grand Island, Neb., was shot at — comes in the wake of a series of weird cow and horse mutilations that have enraged local residents.

Since spring 21 cases of cow or horse mutilations have been authenticated in a five-county area, and some observers think the number should really be about 50. But it is difficult to determine the cause of death of a yearling after five or six days in open country.

However, Pierce County rancher Eugene Scott last week found a calf which had been dead only five hours, according to the examining veterinarian. Its sex organs had been removed, and the body drained of all blood. State patrol investigator E. M. Hastreiter said no blood or tracks were found on the scene.

Mutilation stories began in May, and at first authorities attributed them to varmints, mostly coyotes. But then a veterinarian, called to examine the dismembering and draining of a cow near Madison in June, said he was convinced "that a human element was involved."

In most cases blood has been drained and reproductive organs removed. A helicopter frequently has been seen hovering over the area about the time of the mutilation. A chopper with a spotlight was seen over the Lancaster County farm of Richard Benes on the night of a confirmed mutilation there.

Knox County sheriff Herbert Thompson, who is investigating seven mutilations, also reports the simultaneous sighting of strange and unidentified helicopters in that area.

Dr. Richard Thill, a professor of German at the University of Nebraska at Omaha, who also teaches non-credit witchcraft courses, has been reviewing the reports and calls the incidents "ritualistic."

"It could be someone setting up a fertility cult of some kind, or it could be someone putting you on. If they are putting you on, they are pretty sick," he said.

But there is also an economic theory in this country where many stockmen consider the U.S. Department of Agriculture more predatory than the coyote.

Beef prices at the counter are high, and the stockman doesn't think he has been getting his share, with feed prices up and import beef flooding the country. A recent drought is expected to inflate his feed costs more.

Last March, as beef prices soared, in Sarpy County in more populated eastern Nebraska there was a wave of cattle rustling — accompanied by a rash of helicopter sightings. The coincidence was enough to induce Sheriff Thomas Paton to call out additional patrols, and to check with aviation officials for authorized flights. There were supposed to be no helicopters in the area.

"We felt since there were no vehicle tracks near the rustling scenes, a chopper might have been able to sling the cattle out to hard roads, where trucks pick them up. There were no mutilations," he said.

Helicopter sightings stopped when newspapers reported the incidents, and "so did the rustling," said Ernest Peterson, a stockman who lost 12 cattle in 30 days.

There is a theory tying the helicopter factor to both the Sarpy County thefts and the mutilations. In cowboy lore, Dr. Thill said, wilder range cattle supposedly are attracted by the smell of blood and organs of other cattle.

Because of the erratic beef market, more stockmen are keeping animals on the range to fatten this fall. Some think the mutilators could be gathering lure for later rustling on the open range.

# CONFLICTING JOBS BUT TRUSTEE COOL

Ernie Shaw is learning the problems of wearing two "hats" at the same time.

Shaw, secretary-treasurer of the Greater Victoria school board, is also the provincial government's disclosure clerk, charged with safeguarding the financial disclosures of board trustees.

The board Monday unanimously passed a motion asking Shaw to take the names and addresses of people who ask to look at the disclosure statements, and pass these names on to the trustees.

However, the Public Officials and Employees Disclosure Act does not give disclosure clerks the power to demand that people give their names and addresses.

Will Shaw ask people to give their names before seeing the financial statements?

"I shall administer my duties as a disclosure clerk in accordance with the law," he said enigmatically. A Times reporter looking at the statements Monday was not asked for her name.

## Officials Slain

BOGOTA (AFP) — Two Colombian officials — a police inspector and a city government worker — were shot Tuesday in nearby Torido, police said. Six men, members of an outlaw group, claimed responsibility for the killings.

Red Carpet Service Since 1919

**Williams Quality Meats**

795 Fort St. — 384-1613

We Sell Only Canada Choice 1st Quality — Beef, Local Lamb and Local Veal

**Thursday, Friday, Saturday**

Boneless Stuffed **PORK BUTT ROASTS** ..... 99¢ lb.
Maple Leaf Ready-to-Eat **HAMS** SHANK 1/3 or Whole ..... 79¢ lb.
Maple Leaf **HAM STEAKS** Freshly Cut ..... 1.39 lb.
Hot Stuffed **CORNISH GAME HENS** ..... 1.49 ea.

Austrian **EMMENTALER CHEESE** ..... 1.39 lb.

Grade 'A' **FREEZER BEEF** Grade 'A'
**FULL BARON** Hip of Beef. 50-70 lbs. ..... 1.09 lb.

SIDES 1.05 lb. — HINDS 1.29 lb. — FRONTS 83¢ lb.

Cut, Wrapped and Quick Frozen

**FREEZER FILLERS**

SIRLOIN TIP or ROUND ROASTS ..... 1.69 lb.
1st or 2nd CUT RUMP ROASTS ..... 1.59 lb.
5-lb. BOX PORK CHOPS ..... 1.19 lb.
5 lbs. VEAL PATTIES ..... 65¢ lb.
5 lbs. SIDE BACON ..... 89¢ lb.


# Phonecalls Check Child Abuse

EDMONTON (CP) — Alberta's new child protection registry has received 216 reports of child abuse during its first six months of operation.

Most of the children involved were under the age of four and most were the victims of their own parents, Health Minister Neil Crawford said today.

In 86 reports the mother was said to be abusing the child, while in 74 cases the father was reported. In 28 reports, both parents were said to be battering the child, while step-parents were named in six reports.

The registry, operated under the child welfare branch of the department of health and social development, was established Jan. 1, to provide a centralized record of child-abuse cases. The public is encouraged to report suspected cases of child abuse by calling a province-wide zenith number operated by the registry.

During the first six-month period 63 of 279 reports made to the registry proved unfounded.

Registry director Ken Jones said the year-end total is expected to be 400. Last year, before the registry opened, 295 cases were reported.

Crawford attributed the increase in reporting to growing public awareness of the problem, stimulated by a public education campaign begun in February. Fifty cases were reported by neighbors, while 40 came from the school. Other sources were social workers, relatives, friends, police and other agencies. Doctors and hospitals reported 24 cases.

R. Jones said in 42 of the cases the children were removed from the custody of their parents.


Wait For It!
Bay Day
Is Coming!

during our
**fall floor event**
ON DOUGLAS OPPOSITE WOODWARD'S
mandel FLOOR COVERINGS
Open Every Night 'til 9 including Sunday


## Suicide Fire, Month to Die

VANCOUVER (CP) — Peter George McDougall, 23, who poured gasoline from a service station pump over his nude body, then set himself on fire Aug. 13 died in hospital Tuesday as a result of the burns. Police records showed McDougall was released from Riverview Mental Hospital July 25 after a six-day stay.

## Twelve Local Students Join B.C. Law Society

Twelve Victoria law students, five of them women, were called to the bar and admitted to the Law Society of B.C. during ceremonies Monday in Vancouver.

Among the provincial total of 59 students admitted Monday were: Lenore Brooks Boyes, Jacqueline Leigh Dorgan, Briar Douglas MacKenzie, Corrine Frances Murray, Gerald Bryan Sauder, Norman Mitchell Tarnow, Janet Thurmeier, Jean Elizabeth Watchuk, Harry James Wruck, Peter William Klassen, David Michael Morris, Romanov Herbert Elgert.

Students were presented to the court by Hugh P. Legg, a Law Society of B.C. bencher, bringing the total number of students admitted to the bar this year to 279.


**The Rogers' Prize-Winners are here.**

Fifty delicious prize-winning recipes of the more than 5,000 entered in Rogers' Recipe Contest have now been assembled in a new cook booklet that's yours FREE for the asking. Just send your name and address to THE PRIZE-WINNERS, Rogers' Recipes, P.O. Box 2150, Vancouver, B.C. V6B 3V2.

Here's a sample from that new collection of bright ideas using Rogers' Golden Syrup. You'll find everything from Fruit Flip drink to Do-Ahead Beef Stew among The Prize-Winners.

**Manitoba Munch**

⅓ c. butter or margarine
⅓ c. brown sugar
½ c. Rogers' Golden Syrup
1 egg, beaten
1 tsp. vanilla
1 sq. unsweetened chocolate, melted
1 c. all-purpose flour
½ tsp. salt
1 tsp. baking soda
¾ c. sour milk or buttermilk

Cream butter or margarine. Gradually add sugar and beat until light and fluffy. Add Rogers' Golden Syrup and beat well. Add egg, vanilla and melted chocolate. Add dry ingredients alternately with milk, stirring just until smooth after each addition. Pour into wax-paper-lined 8" square pan. Bake at 350°F for 40 to 50 minutes.

**The Instant Coffee that's fighting high food costs!**

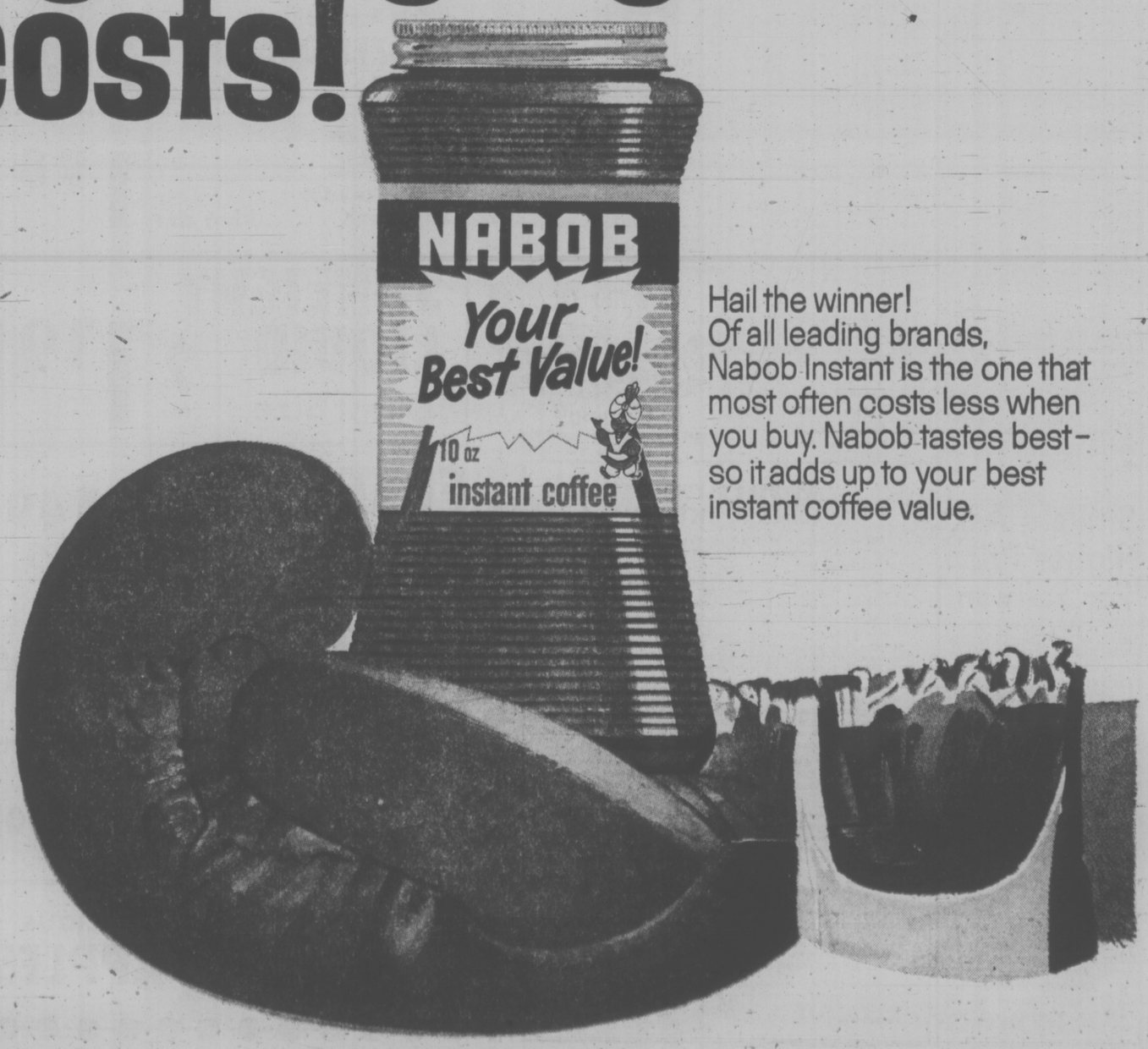


Hail the winner! Of all leading brands, Nabob Instant is the one that most often costs less when you buy. Nabob tastes best – so it adds up to your best instant coffee value.

# Wounded Knee Trial Review

WASHINGTON (AP) — The U.S. attorney-general has ordered a high-level review of controversial proceedings during the Wounded Knee trial, a justice department spokesman said Tuesday.

The review is part of a broader examination of other recent trials of political activists, said Robert Havel, the department's public information director.

Attorney-General William Saxbe "does want a study of the handling of political trials," Havel said in response to questions. "The governmnt hasn't done too well. He wants to see what has been going on."

In the Wounded Knee case, Havel said, department officials plan an objective analysis of the criticisms levelled by U.S. District Judge Fred Nichol.

The judge dismissed charges Monday against American Indian Movement leaders Russell Means and Dennis Banks when the justice department refused to continue the case when one juror became ill.

Nichol accused the chief prosecutor, R. D. Hurd, of negligence and poor judgment.

The judge also said Hurd and FBI agents deceived the court about charges pending against a key prosecution witness.

At other points during the trial, Nichol criticized FBI conduct of the investigation.

**VAT CLEANING** process at Niagara Falls is first stage of the 1974 grape harvest. Linda Scott climbs out through the bung hole of a recently washed 15,000-gallon vat. The solid oak vats are maintained by the cooperage staff at the wineries and used mainly for sherries.

## BUS TROUBLE SUBSIDING

BOSTON (UPI) — Residents of South Boston opposing court-ordered school busing threw rocks, shouted obscenities and set off firecrackers Tuesday. But violent outbursts were on the decline, and school attendance increased as the desegregation plan entered its fifth day today.

Thousands of children remained out of school, particularly in South Boston where a bus boycott led by white parents and students has been nearly 100 per cent effective.

Despite the boycott and the threat of a continuation of the sporadic violence that marked the first three days of school, officials reported citywide school attendance at 72.6 per cent — an increase of 2.6 per cent over Monday and more than 10 per cent higher than on Thursday, the opening day of classes.

Approximately 22 blacks were stoned by five or six white persons as the Negroes boarded a bus to go home from Hyde Park High School. Officials said there were no injuries or arrests.

One black student was injured in a South Boston stoning incident while riding home from sihool in a car. The victim was treated and released at Boston City Hospital.

Meanwhile in Kanawha County, W. Va., public schools re-opened Tuesday after a violent protest over textbooks considered obscene by some parents, but a bomb threat forced a temporary suspension of classes at East Bank Junior High School. No bombs were found.

No protesters appeared at the county's schools Tuesday, although some 200 of them showed up at the state capital and another 800 gathered outside the county board of education building.

Schools were closed in adjacent Boone County because school officials feared for pupils' safety and attendance was down in adjoining Fayette County because pickets prevented school buses from running.

## Strikers Ask Higher Price For Salmon

ASTORIA, Ore. (AP) — Members of the Columbia River Fishermen's Protective Union went on strike Tuesday afternoon, seeking higher salmon prices than those offered by cannners.

The union has about 400 members.

One major cannery has offered 60 cents a pound for chinook, 40 cents a pound for silvers and 20 cents a pound for tule, a low-grade salmon.

The union has made no specific demands, but spokesmen say price offers are lower than last year.

The late fall commercial salmon season on the lower Columbia River opened Tuesday night, one day earlier than scheduled.

The decision was made at a special meeting of the Oregon Fish Commission and the Washington Department of Fisheries, where a staff report indicated hatcheries had enough fish for egg-taking.

## War Hovers Over Indian Land Claims

BONNERS FERRY, Idaho (AP) — Federal officials continued efforts Tuesday to establish jurisdictional lines as the Kootenai Indians maintained their week-old policy of waiting for war.

Spokesmen said the White House staff was trying to find out the details of the 67-member tribes' demand that treaty negotiations begin by midnight Thursday.

Indian leaders, meanwhile, mapped out plans for resumption of the tribe's ownership claim to 1.6 million acres in Idaho and Montana.

The tribe last week sent a resolution to President Ford giving him until midnight Thursday to send a high-level emissary to begin treaty negotiations.

Sought by the tribe — now landless and without a treaty — are a 128,000-acre reservation, higher payments for lands lost in various maneuvers and hunting, fishing, mineral and other rights.

The Kootenais have said that unless the government responds, they will block the Canadian border, assess tolls on cars in the disputed territory and tax businesses and dwellings.

Bureau of Indian Affairs and Congressional spokesmen said it was up to the White House to respond to the demand.

Wait For It!
Bay Day
Is Coming!

## Portables Help Malaspina

NANAIMO — Two portable buildings will be set up at Malaspina College's Kennedy campus to ease overcrowding.

Enrolment has jumped from 671 last year to 800 this fall at the campus. The portables will be used to house administrative staff.

Malaspina is planning to build a new $9.5 million campus in the next few years.

# Rocky to Show More Than $33M

WASHINGTON (UPI) — Vice presidential nominee Nelson A. Rockefeller is drawing up new figures that show he is worth substantially more than the $33 million figure he originally filed with congressioanl committees.

Rockefeller will make the new data public when confirmation hearings on his nomination open before the U.S. Senate rules committee Monday.

The new figures, however, are not expected to reveal the full extent of the Rockefeller family fortune, which was conservatively estimated several years ago at more than $1 billion.

Rockefeller discussed the financial figures with both Senate Democratic leader Mike Mansfield and Republican leader Hugh Scott this week.

"He was voluntarily decided to revise the figures," Scott said.

Mansfield made no public statement, but a source reported that he questioned Rockefeller about the $33 million figure.

"Well, that didn't include my trusts; that's another area," Rockefeller was quoted as telling Mansfield.

Scott in a Senate speech accused the House of "sloth, inactivity or apathy" for delaying its action on Rockefeller until after election day. He suggested the delay was to prevent Rockefeller from campaigning for Republicans.

But Rep. Don Edwards, (Den-Calif.), a ranking member of the House judiciary committee, said the time was needed for some 20 auditors to investigate the Rockefeller finances.

"It's silly," Edwards said, referring to Scott's charges.

**WINDSOR PLYWOOD COMES TO VICTORIA**

The newest outlet of Windsor Plywood opening this week on Jutland, just off Gorge Road, should rapidly become a mecca for do-it-yourselfers and contractors, alike.

Featuring the largest selection and stocks of wallboard and panelling available in Western Canada. The bright, new facility will feature well over two hundred different wall panels along with a full range of construction plywood, cabinet materials, siding, etc.

"In each of our stores outside the Lower Mainland we keep the same selection as in the Vancouver outlets," said Shawn O'Connor, Company Manager, "and what's more important we plan to maintain the same pricing schedule as found in the highly competitive Vancouver market."

The bright, new store is unique in that all stock is stored right in the bright, clean showroom for easy selection and matching. "It's a great place just to come and browse, and if assistance is needed there's always someone qualified to give it." O'Connor and partner Tom Stobart both have years of experience with a national hardwood wholesale before joining Windsor in Victoria.

Stobart stated that "Once a customer had made his selection his order is filled from the $200,000 panel stock displayed, no problem buying from samples — what you see is what you get, and of course, a delivery service is maintained."

"People seem to like our stores for the 'gallery of plywood effect' and many people come in time and time again just to see what's new in wood. Our big plus is the great selection and literally dozens of panels and products that are exclusive to our company. People are continually looking for new and different products and you might almost say we are selling wallpaper or color in easy-to-apply 4x8 sheets."

Both Stobart and O'Connor are married and are delighted to have both made the move to Victoria. "It's great to have the opportunity to live in a beautiful place like this and at the same time maintain an interest in the hardwood industry," said O'Connor who relocated from Kelowna.

The company already has dozens of Southern Vancouver Island customers who regularly have visited the firm's eight lower mainland stores. Now they can get the same package right here in town.

Windsor Plywood is a subsidiary of Windsor Building Supplies Ltd., a Canadian company with head office in Surrey. The company maintains a ten-acre central distribution facility for servicing the stores located through B.C.

**FAIRWAY DISCOUNT HOUSE**

272 GORGE RD. Gorge Shopping Centre

LOW, LOW DISCOUNT Prices On All Foods

Prices Effective Wed., Thurs., Fri., Sat., September 18, 19, 20, 21.

Weekdays 9-9 Sundays 10-7

We reserve the right to limit quantities.

KRAFT 32-oz. jar CHEEZ WHIZ 1.89

Kraft Canadian CHEESE SLICES 2-lb. pkg. 1.97

Kraft VELVEETA CHEESE 2-lb. pkg 2.19

Altasweet No. 1. White Creamed HONEY 2-lb. plastic ..... 1.35

Fraser Valley 1st. Grade BUTTER 59¢ With $15 order or over limit 1

Kraft DINNER 7¼-oz. pkg. 8 for 1.49

TANG ORANGE CRYSTALS 7-oz. giant 2 pkgs 79¢

Kellogg's CORN FLAKES 16-oz. pkg. 59¢

ROY-ALL LUNCHEON MEAT 12-oz. tin 55¢

BRAND 7 BEANS with Pork 2, 23-oz. large tins 79¢

Rhodes Frozen BREAD DOUGH 16-oz loaves ..... 5 loaves 89¢

TURKEY Hind Quarter ... lb. 49¢

Minute Maid—6-oz. tin FROZEN ORANGE JUICE ..... 3 tins 79¢

No. 1 Quality Bulk WIENERS lb. 55¢

TIDE Soap Powder 5-lb. box ....., king size 1.98

Maple Leaf PORK SAUSAGE 1-lb. tray 89¢

SUNLIGHT LIQUID Giant Size 2 for 1.19

Boneless RUMP ROAST Grade A Beef lb. 1.69

FLEECY Fabric Softener 128-oz. jug ..... 1.49

Magic Brand POWDERED MILK 3-lb. pkg. ..... 1.49

Miss Mew CAT FOOD 4 varieties 6 tins 1.00

Dad's 32-oz. Pkg. COOKIES Variety Pack 1.39

FRESH CELERY Each ..... 19¢

Fresh MUSHROOMS lb. ..... 79¢

Delicious APPLES 5 lbs. 1.00

DREAM WHIP 4-oz. pkg. 55¢

STUARTHOUSE B Bar Q FOIL 18x24 69¢

# NOW CANADA'S LARGEST SELECTION OF PLYWOOD AND PANELLING IS IN VICTORIA!

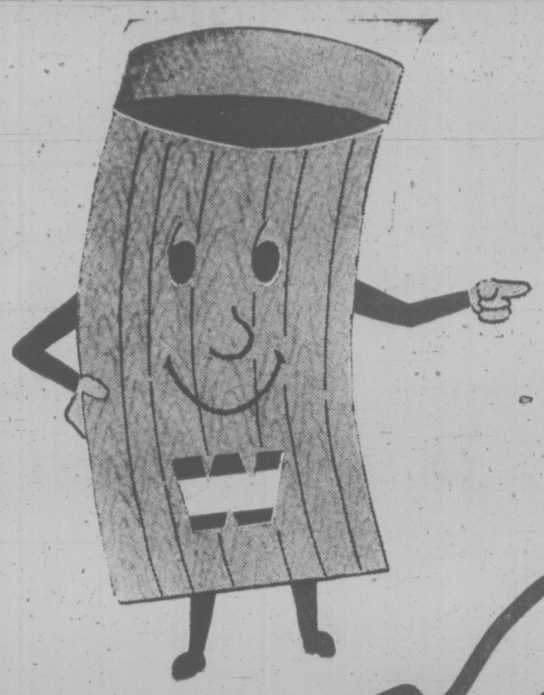

Selection. That's what makes Windsor the Plywood People. Whatever your needs, whatever your budget, you'll find the panelling that's just right at Windsor in Victoria. Including many exclusive patterns!

Come in and meet the Plywood People at 3032 Jutland Street, Victoria

## VINYL OVERLAY TRAILER PANELS

Limited quantity of No. 1 panels. Vinyl-overlayed on mahogany plywood.
4' x 7' x 4mm ..... **4.99**

## PARTICLE BOARD

No. 1 UNDERLAY GRADE

4' x 8' x 3/8" ..... **3.59**

4' x 8' x 5/8" ..... **3.99**

## TEAK

PRE-FINISHED V-GROOVED

GENUINE RUSTIC TEAK PANELS

4' x 8' x 4mm **10.59**

## HARDWOOD PANELLING

Prefinished V-Groove panels. Limited quantity of assorted mill seconds. If these were first quality, they would sell as high as 10.95
4'x8'x¼" ..... **4.69**

FREE COFFEE and DONUTS
This Weekend!

## DIMENSION 74

Exclusive to Windsor, full 5-ply plywood, 7/16" thick, can be nailed directly to wall studs. Five bold designs. Be sure to see these beauties!

4'x8'x7/16"

**12.99**

## PIONEER SERIES

Heavy embossed grain and 16" on centre wide channel grooves combine to give this series a distinctive, rugged appearance.

* Old Golde * Olde Iron
* Olde Copper

4' x 8' x 4mm

**8.49**

## FIR PLYWOOD

4' x 8' x 5/8"

ECONOMY GRADE ..... **5.99**

## TOP GRADE PLYWOOD

MANUFACTURED IN CANADA
GOOD ONE SIDE

4' x 8' x ¼" ..... **6.99**
4' x 8' x ½" ..... **9.99**
4' x 8' x ¾" ..... **12.39**

STANDARD GRADE
TONGUE & GROOVE SPRUCE

4' x 8' x 5/8" ..... **7.99**

4'x8'x5/8"
**Tongue and Groove**

Unsanded "D" Grade **6.99**
Sanded "D" Grade 4'x8'x¾" **9.99**
Unsanded "D" Grade 4'x8'x½" **6.49**

## ASH PLYWOOD

Lumber Core
Top Quality
4' x 8' x ¾" ..... **39.99**

## IMPERIAL SERIES

Imaginative, authentic reproductions of handcrafted walls of yester-year. Beautifully detailed but also tough and durable. These handsome panels feature the look and feel of finely crafted carvings and inlays plus magnificent colorings and dimensional grain effects. Come in and see this exciting series by Windsor!

## NORTHWEST SERIES

Prefinished embossed grain panels, four popular colors. 4' x 8' x 4mm.

**5.99**

## MAHOGANY PLYWOOD

Freight damaged panels! Great economy buy — limited quantity. Plain unfinished panels. 4' x 8' x 4mm.

**3.19**

## WINDSOR OAK

Manufactured exclusively for Windsor! Prefinished, V-grooved, embossed grain in a very warm, popular color.

OPENING SPECIAL
4' x 8' x 4mm **4.99**

## OCEANIA PANELLING

Prefinished, tinted mahogany, blonde and walnut tones.

4' x 8' x 4mm ONLY ..... **3.99**

## ORIENTAL ROSEWOOD

4' x 8' x 4mm prefinished, V-groove panels, clear face, No. 1 quality. Large quantity purchase makes this exceptional price possible.

**15.99**

## HUSKY KNOTTY CEDAR

4' x 8' x 4mm realistic simulated knotty red cedar grain over-layed on mahogany plywood.

**6.79**

WINDSOR

# WINDSOR PLYWOODS

**16 BRANCHES THROUGHOUT BRITISH COLUMBIA**

**Phone 386-8222**

**In Victoria at 3032 Jutland, Off Gorge Road**
**Opposite B.C. Forest Products**
**8 a.m. to 5:30 p.m. and FRIDAYS 'TIL 9**

CHARGEX

# Navigation Machine To Prevent Spills

OTTAWA (CP) A machine that can quickly chart marine navigation routes was described Tuesday as a major breakthrough in the effort to prevent oil supertankers from running aground and spilling their cargo.

The machine is called a sector scanning sonar and a prototype of it developed at the Admiralty Research Laboratory in England can produce a continuous cathode ray tube display of the seabed below a cruising survey ship.

Although the $300,000 machine will not be on the market until 1977, a team of British scientists gave a sales pitch for the system at a meeting of Canadian hydrographers, armed forces personnel and marine specialists.

Dr. Douglas W. Colvin, a physicist with the U.K. department of industry, said larger vessels and economic pressures are forcing mariners to navigate through waters of barely adequate depth.

Moreover, many navigational charts around the world are decades out of date and contain incomplete data, said Colvin.

"You wouldn't be happy taking off in an airplane if you knew the navigator's map had been made before the Wright brothers became airborne," he said.

Echo sounding and side sonar scanning, whereby high-frequency radio waves are bounced off the seabed and protrusions, are now the most sophisticated methods for making navigation charts.

However, echo sounding is usually done along sea lanes which may be 100 metres or more apart, said Colvin. Protrusions such as shoals or shipwrecks may go undetected.

Side sonar scanning was not completely satisfactory either because distortions are produced and because the height of protrusions cannot be determined.

But the new surveying sonar, mounted underwater on the lower part of a ship's bow, can cover a wider sweep of the ocean floor and gather more information in one pass. The sonar can also be adjusted to a vertical scan position to determine the height of submerged objects.

The sonar, which can be retracted into the hull of the ship to avoid obstacles such as ice, is mounted on a stabilization platform to prevent its moving with the pitch and roll of a ship.

Colvin said most charts in navigable waters have little information on submerged objects such as rocks, wrecks, shoals and sand waves below a depth of 70 feet.

But hundreds of oil supertankers are being built with a draught in excess of 70 feet and tankers on the drawing-board with a deadweight of more than one million tons will need shipping routes charted to a depth of 120 feet, he said.

Capt. David Haslam, and English hydrographer, said only one-quarter of England's coastal waters have been adequately surveyed to date.

## YOUNGSTER FOILS DEADLY CALLER

SAN FRANCISCO (UPI) — A 9-year-old girl has proved to be too alert to fall for dangerous instructions from an anonymous telephone caller.

Police said Tuesday that the caller told the girl he was conducting a survey and he wanted to know what kind of deodorant her family used.

The girl west to the bathroom, obtained the family's spray and returned to the phone.

"Hold the can to your mouth and spray and take three deep breaths," she was told.

The alert girl replied: "What do you take me for?" she hung up.

Police said the girl could have suffered permanent injury or even death if she followed the caller's instructions.

**TUG-OF-WAR** with a massive log boom promises an all day struggle for an optimistic tugboat and crew starting up the Ottawa River in the early morning fog. The logs were being moved to nearby Gatineau Mills. In the background, Parliament Buildings are silhouetted against the dawn.

## CLERKS ACCEPT PACT

The administration component of the B.C. Government Employees Union, comprised mainly of clerical workers, has voted 92 per cent in favor of a contract settlement with the Public Service Commission.

The union announced Tuesday its members in the administration voted 4,709 in favor and 411 against the contract. No details will be disclosed until all 13 components have settled their individual pacts.

The union bargains jointly on common matters, but the 13 components deal with individual items, including wages.

Although no details were given, the union said the agreement provides a wage increase retroactive to April 1 with further increases Oct. 1 and Jan. 1 and a cost of living adjustment April 1, 1975. The agreement covers 7,000 provincial government employees.

Components which have also ratified new agreements are jail guards and hospital workers.

## Camosun Offers Community Leader Course

A new course in community leadership training will be offered at Camosun College's Lansdowne campus starting Tuesday.

The course will run Tuesdays and Thursdays from 7:30 till 9:30 p.m. for 20 sessions, and aims at producing skilled volunteer or part-time leaders for community organizations.

Camosun developed the course with the help of the YM-YWCA, municipal recreation committees, the Boy's Club, the provincial government, the Capital Regional District board and University of Victoria.

Fee is $25.


You're 50¢ ahead on this week's meat bill

See page 26

OAK BAY RECYCLING DEPOT

There will be a mobile unit stationed just inside the Oak Bay Municipal Yard at 1771 Elgin Road each Wednesday from 10:30 a.m. to 3:00 p.m. for the reception of Newspapers, Paper, Cans, Glass Jars and Bottles. This service is an extension of the Regional Recycling Depot at 4026 Borden Street and will be co-ordinated by Regional Recycling staff.

Workers are required for this one day per week operation and anyone wishing to volunteer should contact the Regional Recycling Depot by phoning 479-1015.

Wait For It! Bay Day Is Coming!

GRAND CANYON
DEATH VALLEY
SALT LAKE CITY
SAN FRANCISCO AND LAS VEGAS

15 days of sightseeing nature's wonders. We stay at the very best accommodation.

Saturday, September 28, to October 12
Double $302 — Twin $316
A Few Seats Left

Come along with Maryanne, your hostess
Please Phone 386-2431

TRAVELLERS INTERNATIONAL TOURS LTD.
Full Detailed Itinerary

TENDER CUTS OF QUALITY meats

LEAN AND TENDER STEW BEEF lb. 1.29

GRADE "A" ALBERTA STEER BEEF CROSS RIB ROAST Boneless, lb. 1.49

OUR OWN QUALITY BEEF SAUSAGE lb. 79¢

GRADE "A" ALBERTA STEER BEEF BARON of BEEF Boneless, lb. 1.89

PRICES EFFECTIVE SEPT. 19 — 20 — 21
FREEZER ORDER LINE 598-2211

GRAHAM MEATS
The Brand of Quality
FELTHAM and SHELBOURNE
2044 OAK BAY AVE. • DUNCAN PLAZA

FRIENDS 'N NEIGHBOURS
FIELDS DOLLAR DAYS

70 Stores Serving B.C., Alberta and Saskatchewan
Downtown at 1421 Douglas
Esquimalt Plaza, and Belmont Centre

CHARGEX — MASTER CHARGE
While Quantities Last

Thurs., Fri., Sat., Sept. 19-20-21

LADIES' LONG-SLEEVE SHIRTS — Permanent press, 65% cotton and 35% polyester. The tailored look in assorted prints and solids. Sizes 32-38. REG. TO 8.98 — $5

BOYS' SKI JACKETS — Nylon shell, 100% polyester lined, instructor length, assorted colors with contrast color stripe. Sizes 8-18. SPECIAL OFFER — $6

MEN'S WORK PANTS — Sturdy cotton drill for long wearing. Full cut, tunnel belt loops. Spruce green only. Sizes 30-42. REG. 4.98 — $3

LADIES' WEAR

LADIES' PANTY HOSE REG. 59¢ — 3 pr. $1 (Limit of 9 pr. per customer)
BABY DOLLS Sizes S-M-L — 2 for $3
BIKINI PANTIES Sizes S-M-L. REG. 79¢ — 2 pr. $1
LADIES' and TEEN BRAS Sizes 30A-38C REG. to 2.98 — $2
LADIES' BODY SUITS and TOPS REG. to 4.98 — $2
STRETCH BRAS and BIKINI SETS REG. 1.98 — 2 for $3
PANT TOPS—BLOUSES Sizes S-M-L. REG. to 5.98 — $3
LADIES' PANTS Sizes 10-18 — $5
LADIES' SKI JACKETS Sizes S.M.L. REG. to 14.98 — $10
LADIES' KNEE HIGHS One size. REG. 59¢ — 3 pr. $1
NAME BRAND PANTY HOSE REG. 99¢ and 1.50 — 2 pr. $1 (Limit of 6 pr. per customer)
FIELDS' OWN KNEE HIGHS One size. REG. 69¢ — 2 pr. $1
TEENS' and LADIES' SWEATERS Sizes S-M-L. REG. 8.98 — $5

BOYS' WEAR

BOYS' SPORT SHIRTS Sizes 8-18. REG. 3.98 — $3
BOYS' COTTON T-SHIRTS Sizes 8-14 REG. 59¢ — 3 for $1
BOYS' BRIEFS White only in S-M-L REG. 79¢ — 2 for $1
BOYS' DRESS SOCKS By McGregor REG. 1.35 — $1
BOYS' TEXTURIZED NYLON DRESS SOCKS REG. 69¢-79¢ — 2 pr. $1

MEN'S WEAR

DOESKIN WORK SHIRT REG. 6.98 — $5
MEN'S "CHAMBRAY DENIM FLARES" REG. 7.99 — $5
MEN'S PYJAMAS Sizes S-M-L-XL. REG. 6.98 — $5
PENMAN'S T-SHIRTS REG. 2.25 — 2 for $3
PENMAN'S BRIEFS Sizes S-M-L in colors. REG. 1.69 — $1
MEN'S DRESS SOCKS REG. 98¢ — 3 pr. $2
COTTON T-SHIRTS — 3 for $2
MEN'S WORK SOCKS REG. 1.29 — $1

CHILDREN'S WEAR

GIRLS' and KIDDIES' SKI JACKETS Sizes 2-6x — $7
Sizes 7-14 — $8
KIDDIES' and GIRLS' PULL-ON" PANTS Sizes 2 to 14. REG. 3.98 — $2
GIRLS' and BOYS' PANT CLEARANCE Sizes 2-6x. REG. to 3.98 — 2 for $5
GIRLS' SWEATER SALE Sizes 3-14. REG. to 4.98 — $3
GIRLS' PANTS—By Famous Maker Sizes 7-14. REG. to 6.98 — $5

TOWELS Luxurious — 16x26 hand towels. Slight subs. REG. 99¢ — 2 for $1
THERMAL Blankets Size approximately 72x90 REG. 8.49 — each $6
2-PCE. BATH SET REG. 6.98 — each $5
FIELDS "SAYELLA" KNITTING WORSTED 2-oz. ball. REG. 89¢ — 6 for $4

CHILDREN'S WEAR

LITTLE BOYS' SHIRTS Sizes 3-6x. REG. to 3.39 — 2 for $5
KIDDIES' and GIRLS' SLEEPWEAR REG. to 2.89 — $2
INFANTS' CRAWLERS Sizes to 24 months. REG. 2.98 — 2 pr. $5
INFANTS' T-SHIRTS Sizes to 24 months. REG. to 1.98 — 2 for $3
INFANTS' TERRY SLEEPERS Sizes 0-3. REG. 2.98 — 2 for $5
INFANTS' SHORT-SLEEVE VESTS Sizes to 24 months. REG. 1.98 PKG. — 2 pkg. $3
INFANTS'-KIDDIES'-GIRLS' HEADWEAR — 2 pkgs. $3
INFANTS' RECEIVING BLANKETS REG. 1.98 — $1
GIRLS' BIKINI BRIEFS Sizes 8-14. REG. to .89¢ — 3 for $2
GIRLS' PANTY HOSE Fit sizes 60-100 lbs. REG. 79¢ — 2 pr. $1
GIRLS' SOCKS AND KNEE HIGHS — 2 pr. $1
LITTLE BOYS' VESTS and BRIEFS Sizes 2-6x — 2 for $1
INFANTS'-GIRLS' LEOTARDS Sizes 6 months to 10 years — $1
LITTLE BOYS' THERMAL UNDERWEAR REG. 1.49 — $1
KIDDIES' and GIRLS' UNDERWEAR Sizes 2-14. — 2 for $1

PATON and BALDWINS BEEHIVE ASTRA YARN 10-oz. ball. REG. 61¢ — 6 for $3
PATON and BALDWINS SOCK YARN Assorted 1-oz. balls — 4 for $1
DRAPERY 100% cotton printed hopsacking —45" wide. REG. 1.49 — per yard $1

Cast members John Heath, left and Rupert Downing

# CITY AIDS COMEDY

Victoria city council has given a $500 grant to aid the production of LaBonza Unchained, a new musical comedy to be performed Thursday and Friday at the McPherson Theatre.

Proceeds from both performances of LaBonza will go to the Cool-Aid free medical clinic.

Written by Greg Welsh and with music by Charles Barber, LaBonza will be performed by Thirty Pieces Productions, a non-profit group of 35 singers and dancers and 29 musicians.

Barber says the play is about a woman who makes men suffer, and was written for his parents' generation as well as for his contemporaries.

The group is hoping opening night will be a gala "mock Broadway" evening and is urging playgoers to dress up in their fanciest clothes.

Limousine service from the Pandora and Blanshard corner will be provided to those in fancy dress, Barber said.

Curtain time is 8:30 p.m. Tickets are $3.

# Conservatives Vow They Won't Help Liberals 'Streamline' Parliament

By IAIN HUNTER
Special to the Times

OTTAWA — Conservative House Leader Ged Baldwin served notice Tuesday that the majority Liberal government will get little co-operation from the Tories in its efforts to "streamline" Parliament after it meets Sept. 30.

The Peace River MP attacked Prime Minister Pierre Trudeau for nominating as speaker Sudbury Liberal MP Jim Jerome before ensuring he has the confidence of opposition parties. This had been the practice since 1957, he said.

Baldwin also declared that if the rules of Parliament are to be changed, they must be changed to give the individual MP's greater rights and powers than they had in the last minority Parliament.

The House Leader made his criticism of the Liberal approach to Parliament in a prepared statement, but in an interview later stressed that he was speaking as a private MP.

He also said that in spite of his attack on the way in which Trudeau nominated Jerome for the key Speaker's post, he doubts that the Tories will oppose the nomination.

The matter has not been decided by the Conservative caucus, he said, and added that if his party were to oppose the nomination it would amount to a vote of non-confidence before Jerome had been given a chance to prove himself.

"It would be quite improper for us to oppose the nomination on the day Parliament opens — we have to wait and see how he does," Baldwin said.

In his prepared statement, the Tory House Leader said a speaker should have the confidence of the whole House of Commons and protect the rights of minorities and of individual members.

Former speaker Lucien Lamoureux, he said, was elected as an independent MP and his nomination by Trudeau after both the 1968 and 1972 elections, was preceded by consultation with opposition parties. No such prior consultation took place this time.

"Now the prime minister has turned the clock back," Baldwin charged, noting that Jerome was not even asked to sever his allegiance to the Liberal party.

In his statement, the Tory House Leader said that the myth of the leadership cult has been built up in Canada while the executive branch of government has wrested power from the elected branch.

The myth, he said, is that of "the great chief and his colleagues, surrounded by infallible advisers sitting at the apex of the Parliamentary democratic system and sensitively planning all the moves for the betterment of the rest of us."

Baldwin added that the myth is buttressed "by a certain amount of play-acting required by the electronic media."

He stated that elected representatives must be allowed enough freedom to carry out their proper task — to check the executive.

"There will always be more total wisdom and responsiveness to the needs of society within the four corners of the Chamber than can ever exist in an executive comparatively free from challenge and remote from the people they govern," the Alberta MP said.

"The problem, and a very real one," he added, "is to so arrange the ordering of the business of government and the rules of Parliament as not only to permit but to encourage this alternative."

In the interview he scoffed at Trudeau's declaration after winning the July 8 election with a clear majority that the business of Parliament must be reformed to ensure that the people get their money's worth.

It was Jerome himself, who, after his nomination, said that the business of the Commons should be "streamlined."

"He (Trudeau) doesn't want reform — he wants us to give up what little flexibility we had," he snapped.

He said it is time the question period — the 40 minutes during which MP's can question cabinet ministers each day — became an answer period.

Baldwin said that when Energy Minister Donald Macdonald was government House Leader — between 1968 and 1970 — he left private MP's "something like a chicken with it's head half cut off."

Trudeau, he charged, "wants to sever the neck."

The best to you from Palm.
Cottage Cheese.
PALM
PALM DAIRIES LIMITED

# Portugal Ignores Tiny Colony

JAKARTA (UPI) — An odd scene occurred in the back room of a shoddy nightclub in the Indonesian capital a few weeks ago.

Russian, American, Australian and Indonesian journalists bent over black-laquered tables listening to a neatly dressed old man speaking into a nightclub singer's microphone in a language no one could understand.

Arnaldo Reis Des Araujo, 61, an emissary from the colony of Portuguese Timor, was belatedly advocating that his country take advantage of the government change in Lisbon and opt to join Indonesia.

It has been nearly six months since Portugal promised to grant its "overseas provinces" self-determination.

But everyone, even in Lisbon, seems to have forgotten about Timor, half of a small island at the eastern end of the Indonesian archipelego which has been under the Portuguese for more than 400 years.

Economically, it is sapped. The timber that made it a prize in past centuries has gone and was never replanted.

Politically, it has slept. Its 600,000 inhabitants have never staged a large-scale revolt.

When Gen. Antonio De Spinola took power in Lisbon in April, the Portuguese consul in Jakarta was unable to get answers to queries on Timor's future.

"Lisbon seems to have forgotten about Timor. There is so much going on there and in Africa," he said.

While Bissau, Mozambique and Angola flared into the headlines, Timor slept on.

Reports brought back on the once-weekly flights from the colony's sleepy capital of Dilli (population estimated at about 15,000, main means of transport bicycle) said all was quiet.

The life of the 5,000 Portuguese military and civilian officials has not changed, but three political parties surfaced:

—The Union Democrats, who advocate staying with Portugal;

—The Social Democrats, who want complete independence;

—The Apodeti (Araujo's Popular Democrats) who seek union with Indonesia.

The union Democrats are reported to have the largest following but Ramos Harta, the young leader of the Social Democrats, has visited Indonesia and Australia to drum up foreign support for independence.

All three parties have tried to slow down events, cabling Lisbon to say that one year is not enough to prepare for a plebiscite now scheduled for March, 1975.

Araujo's appearance in Jakarta was one sign that Indonesia's interest in the future of Portuguese Timor is quickening.

"Our policy is one of non-interference, while being against all colonialism," Indonesian Foreign Minister Adam Malik told UPI in May. He repeated the same statement to both Ramo Horta and Araujo.

"I think Malik is quite sincere, but the military and other groups are getting interested and maybe even active," one western diplomat said last week.

"The military have that old phobia about the possibility of Chinese influence gaining a foothold (travel is easy between Portugal's China colony of Macao and Timor) and of course, it's the other half on Indonesian Timor.

"The Chinese scare doesn't seem very realistic when the only other consulate down there besides the Indonesian (the Australians pulled theirs out four years ago for lack of interest) is Taiwanese.

"I think the Indonesians would like to have it join up, but they're not going to push it, maybe they won't need to. After all it's probably the most feasible policy for such a small place."

Squeeze the most out of your dollar.

People buy Listerine toothpaste for two good reasons—its results and its value. Listerine toothpaste tastes good, really cleans your teeth, and comes in an economical four-pack that sells for roughly half the price you'd normally pay for those other famous names. Get our famous name and get your money's worth.

Brush regularly. Save regularly.

GIANT Relocation Sale
FANTASTIC SAVINGS on Quality WIGS

MARGO BEAUTY STUDIO
and
THE WIG CENTRE
are moving from the Mayfair Shopping Centre. Thousands of wigs must be sold. Many at below cost. Shop now for best colour selection.

Serve Yourself
FOR THIS BARGAIN
CLAIROL SALON COLLECTION WIGS
2.95 each

Sorry — sale prices do not include styling. CHROMABLEND and LOOK OF NATURE wigs are not included in this sale
ONE LOCATION ONLY
THE WIG CENTRE
Mayfair Shopping Centre 382-9832

FIELDS
TREND-SETTING VALUE
MEN'S WOOL
SPORT JACKET
25.88 EXCEPTIONAL VALUE

From a quality Canadian manufacturer. Pure virgin wool or a large variety of wool and rayon blend in plaids, checks, herringbones, etc., etc. Excellent styles — Single back vent — well tailored for proper fit. Sizes 36 to 46.

1420 Douglas (Downtown)
Esquimalt Plaza
Belmont Centre
WHILE QUANTITIES LAST
CHARGEX
master charge
FRIENDS 'N NEIGHBOURS
FIELDS

We're Badly Overstocked

STOCK REDUCTION SALE

# ALL MERCHANDISE SOLD WILL DISCOUNT

FURNITURE ★ APPLIANCES ★ STEREO

Over 100" Long Button-Tufted

Rich Expensive Crushed Velvet. While they last.

$489.95

WE'RE OVERSTOCKED
Help Us to Make Room
We'll SAVE You
$$$$$

**Sofa and Loveseat**
As shown above in co-ordinated luxury velvets ..... $699

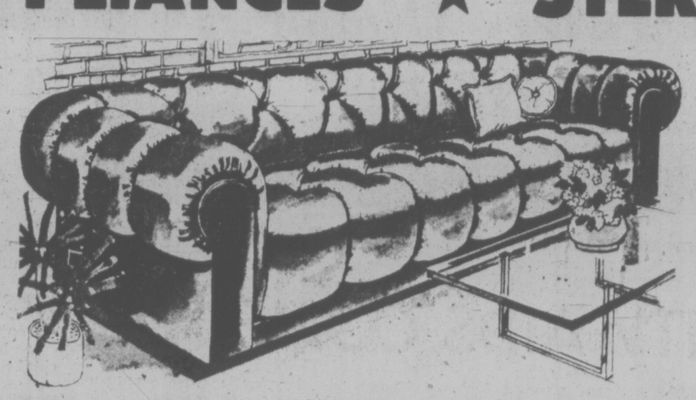

## Why Pay More? Look!

Giant 8' Sofa and a Matching Loveseat
BOTH PIECES FOR ONLY $428

A DESIGNERS ORIGINAL
*Symphony*

SOFA and LOVESEAT $699

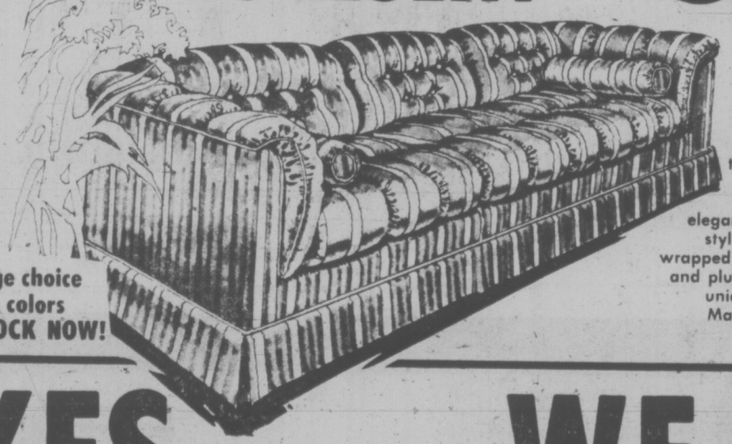

Large choice of colors IN STOCK NOW!

*The Classic Lines*

The classic lines of traditional. Now available at an unheard of low, low price. Combining the elegance of velvet with tuxedo styling. Enhanced by double-wrapped seat cushions for comfort and plush round bolsters for that unique "custom made" look. Matching loveseat available.

## TRUCKLOAD PURCHASE of Spanish Style SOFAS and LOVESEATS

DISCOUNT PRICE For a 2-Piece Set, Delivered $399.95

AND $449.95 for a More Luxurious 2-Piece Suite

# YES . . . WE DO TAKE TRADES

Anything of Value Will be Considered: Furniture, Appliances, Hardware, Dishes, Books

Spanish or Contemporary

**Admiral**
Mark of Quality

AM/FM Console Stereo

Custom Solid-State console stereo with FM/AM-FM stereo radio. FM stereo indicator. Stereophone jack. Automatic frequency control. BSR C-137 automatic record changer with cueing device. 4 speakers. Record storage compartment. Spanish styled cabinet in oak veneers. Mounted on casters. 26¾" H., 46 3/16" W., 17¾" D.

Your Choice

$288

SOFA, LOVESEAT and CHAIR
TRUCKLOAD PURCHASE
Choice of Colors in Stock ..... $429.95

VICTORIA'S LARGEST FURNITURE VALUE CENTRE

THE TRADERS

715 FINLAYSON ST. (Top of the Town) PHONE 388-6264
OPEN MON.-FRI. TILL 9 P.M.; SAT. TILL 6 P.M.

# BE CLEARED AT PRICES!

**FANTASTIC SAVINGS EVERYWHERE YOU LOOK!**

We're Badly Overstocked

## STOCK REDUCTION SALE

★ COLOR TV ★ BEDDING

**Luxury Dining Room Suite — 9-piece** $789.95
Includes 40"x72"x84" Trestle Table, 6 Side Chairs, 2 Arm Chairs.
Maple or dark pine finish .....

CARLOAD PURCHASE — Buffets, Hutches, Bars and Bar Stools. Big selection.
36" Round Table, extends to 48" and
4 Cape Cod chairs. Maple finish ..... $179.95

Admiral
Mark of Quality

**100% SOLID-STATE 26" COLOR TV**
Limited Quantity While They Last ..... $588

Portable Model — 13" Admiral COLOR TV ..... $288

**DOZENS OF CARLOADS**
Fresh Stock Just Rec'd. The warehouses are filled to the roof.
**WE MUST MAKE ROOM!**

## SPECIAL PURCHASE SIMMONS HIDE-A-BEDS

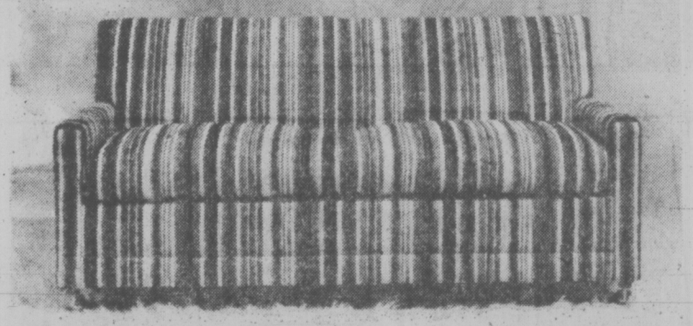

FULL TRUCKLOAD PURCHASE
MANY FABRICS AND COLORS ..... $329.95

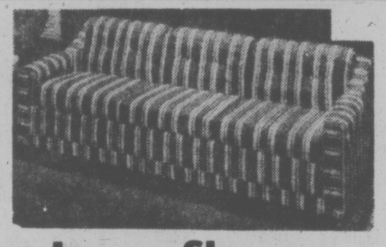

**Luxury Sleepers by B. P. John**
Large choice of colors

QUEEN SIZE ..... $348
REGULAR SIZE ..... $268
Matching Swivel Rockers $188
While They Last

The taste that sets the trend ...
Created in the West by B. P. John

**Chateau Majorca**
Country feeling with classic lines and rich natural tone that enhances and blends with all furniture styles. Practical, too, because it's finished for carefree beauty. Priced to please your pocketbook.

4-PIECE GROUP ..... $439

ADDITIONAL PIECES ON SALE, TOO!

Admiral
Mark of Quality

**30" Automatic Range**
Deluxe

This includes lifetime titanium porcelain enamel finish inside and out, fluorescent control panel lamp, oven light and "Peek" switch, minute minder that times cooking periods up to 60 minutes and chimes when time is up, and removable oven door. "Plug-in" microtube surface elements remove easily for cleaning ..... $288
Color $10 Extra

**14 Cu. Ft. Frost-Free REFRIGERATOR**

- Frost-Free freezer, air flow system.
- Frozen juice can storage shelf.
- "Flip-Out" ice cube trays.
- 2-lb. capacity cheese compartment.
- 3 Glide-out shelves.
- Separate freezer temperature control.
- Exclusive DURA-LAST® seamless liner.
- Twin glide-out crispers.

$398
Color $10 Extra

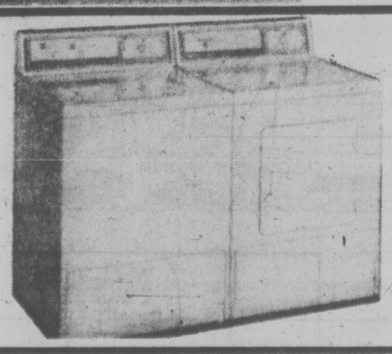

Admiral
Mark of Quality

**2-Speed Washer and Dryer**

Model WA774 2-speed "Power-Surge" Automatic Washer with recirculating lint filter. Fabric conditioner dispenser. 18-lb. "Super-Tub." Variable load selector. Positive pressure fill. Perma-Press.

Model DE754 "Flow-Stream" Automatic Dryer. 4-position temperature selector. Two automatic dry programs. Variable timed selection. Perma-Press cool down. Air-fluff for no-heat, room temperature drying.

THE PAIR .. $539
Color $20 Per Pair More

Admiral
Mark of Quality

**18 Cu. Ft. 3-Door**

- Frost-Free Freezer Air Flow System.
- Admiral "Two-Temp" control.
- "Deep-Profile" freezer door shelves.
- Easy-Cube" ice bucket.
- Adjustable Cantilever refrigerator shelves.
- "Cold-Can Carousel."
- Easyroll wheels.
- Automatic door closers on all three doors.
- Add-on ice maker (optional extra).

Imperial Duplex® Model CND1847 — The cold-air-saving efficiency of dual freezer compartments with separate doors highlights this 18.2 cu. ft. no-defrosting Duplex freezer-refrigerator. 5.50 cu. ft. of frozen food space. 12.65 cu. ft. of refrigerator space. Also features frozen juice can dispenser and butter conditioner.

**Scratch and Dent SPECIAL**
$549.95
Harvest Gold Only

Admiral
Mark of Quality

**Component Stereo with Tunnel Reflex Speakers**

The Viscount Model STC741X. Solid-state instant-play FM/AM-FM Stereo Component System. Tunnel Reflex Sound system with four speakers. BSR MA 65 4-speed record changer with cueing device. Field effect transistor. Slider controls. Lighted tuning meter. Stereophone and tape jacks. AC outlet for optional accessories.
Hinged tinted dust cover.
Walnut grained vinyl finish.
7¾" H., 17½" W., 18" D.
Speaker dimensions not included ..... $189.95

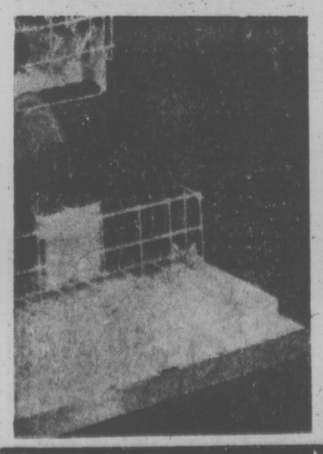

Admiral
Mark of Quality

**DISHWASHERS**

Built-in or convertible. Admiral gives you the best of features in its Dishwasher/Dryers.

- Six push-buttons and rotary timer control provide easy selection of the right cycle for any special washing, from pots and pans to china and crystal.
- Built-in miniature food disposer pulverizes soft foods before they flush down the drain.
- Automatic detergent and rinse agent dispensers.
- "Gentle Dry" blower assures everything comes dry without spotting.
- Convertible model has Maple Hardwood top with spill-catching groove all around.

Built-in Model All Colors $338
— Portable Model with Maple Cutting Board Top $389

## Lamps and Tables

**25% OFF** When Purchased in Pairs or Sets

VICTORIA'S LARGEST FURNITURE VALUE CENTRE

# THE TRADERS

715 FINLAYSON ST. (Top of the Town) PHONE 388-6264
OPEN MON.-FRI. TILL 9 P.M.; SAT. TILL 6 P.M.

## WIZARD OF ID

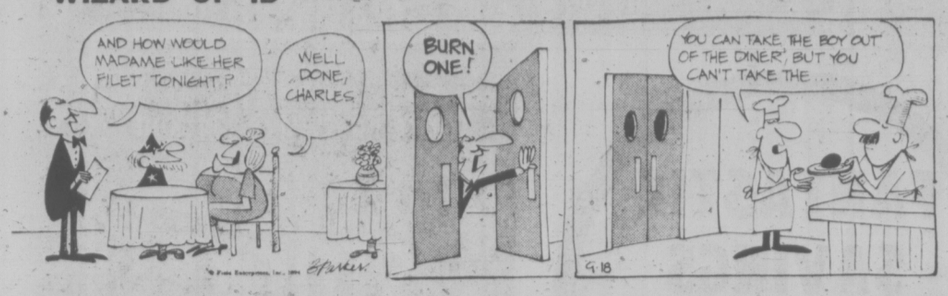


## THE FAMILY CIRCUS

"You're Romeo and I'm Gillette."

## DENNIS THE MENACE

## GARDENING
### hilda beastall

# Spring Daffodils Need To Start Rooting Now

Summer bedding annuals are still blooming though some look less sprightly and can without regrets be hauled out by their roots. Their usefulness is not finished for they go to the compost pile to make soil.

Now we are concerned with planting for the spring garden. If your plan is for having groups of daffodils and tulips with wallflowers of polyanthuses (Primula polyanthus), put those plants in at once. Then you add the bulbs where you want them; but get the daffodils and other narcissi in while the soil is warm enough for rooting. Tulips can be kept until later when soil is cool so that rooting will be delayed.

Polyanthus plants are particularly pleasant to grow in small beds by patios or low living room windows where dappled sun and shade is offered by trees as they leaf in spring.

★ ★ ★

The flowers often begin unfolding during sunny spells in a mild wet winter. They have a fragrance and delicacy of form quite at odds with their hardiness. Severe frosts cause the whole plant to wilt if not covered with a warm blanket of snow, yet in most cases, renewed growth and even a few flower buds will be seen in spring.

For planters of fair size on apartment balconies facing preferably south or west, polyanthus plants and a few of the choicest narcissus bulbs, or, for still more fragrance a few dark bronze bushy wallflower plants, make a choice you'll not regret.

Planters need to be as large as the weight allowance for the balcony permits you to have, so that the volume of soil will protect the roots of the plants during winter frosts. The larger the volume of soil, the less likely it is to freeze to root level, or through the sides to the root area. Conversely, in summer the heat of the sun's rays on the planter do not penetrate a large area of soil so quickly as a small amount.

★ ★ ★

If you don't feel like risking everything to frost without the assurance of enjoying flowers in spring, why not put in a tub or planter of the little sweet violet plants? The first of the fall and winter flowers have been enjoyed this week, a sure sign in my book of the approaching fall equinox.

Once you have these small flowered violets, they will seed freely giving you future supplies.

As a fact of more than casual interest, these common violets are cleistogamous in habit, that is, a special flower bears the seeds. This flower is always at soil level and unnoticed by the casual observer until the fat round green seedpod is seen. The ripe seeds are shed around the parent plant. The flowers we see and enjoy have no seed.

The purple flowers are not only strongly and sweetly perfumed, but delightful to look at close up and, are good to eat. The new young green leaves can also be used in salads. Just keep the plants free of anything we would not wish to eat.

# CRYPTIC CROSSWORD

**ANSWERS TO TUESDAY'S PUZZLE**

**ACROSS**
7 Obeah
8 Stirred
9 Turmoil
10 Alarm
12 Charleston
15 Enterprise
18 Tunic
19 Tapster
21 Cruiser
22 Evens

**DOWN**
1 Contingent
2 Ferry
3 Shoo
4 Ostler
5 Citadels
6 Truants
11 Manicurist
13 Hard Cash
14 Stand up
16 Return
17 Steer
20 Peek

**CLUES**

**ACROSS**
1 A letter less than perfect in conception (4).
8 Soften the blow? (4, 1, 5).
9 A year's supply of dates! (8).
10 Evict some boisterous tenants (4).
12 Pursued we hear, but remained virtuous (6).
14 Very much the opposite! (6).
15 Point has a need to be put differently (6).
17 Air a hut (6).
18 On request, agree to hold an animal (4).
19 Didn't sit inside and was conspicuous (5, 3).
21 How to learn to dance in stages (4, 2, 4).
22 Blend of teas that fully satisfy (4).

**DOWN**
2 Freedom from care for a body of men (10).
3 Perhaps every school holds a recess (4).
4 Take it if you mean to stay dry (6).
5 Go the rounds? (6).
6 One drink that refreshes, but another is a different matter (3, 2, 3).
7 Killed in one go (4).
11 Describing one who was his own master? (4-6).
13 Temporary false teeth (4-4).
16 Tries to make compositions (6).
17 They're worn for films (6).
18 It's not good to make an emergency signal over nothing (2-2).
20 They may be luck inclinations (4).

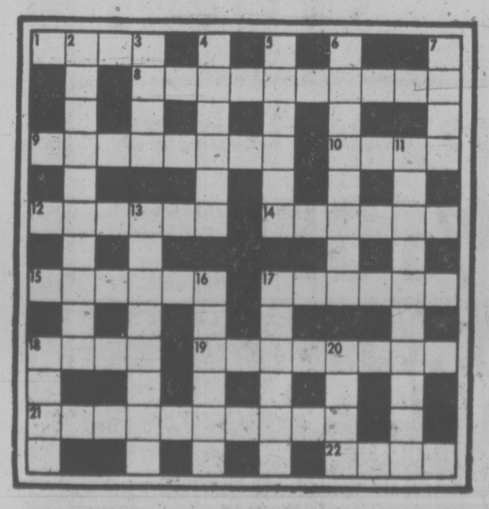

SOLUTION THURSDAY

# The Bridge Expert

By FRED KARPIN

Some bridge players are known as "result players": that is to say, their criterion of what is right and what is wrong is determined by the result of the deal. Even if they do wrong things in the bidding and-or play, if the final outcome is favorable to them, no criticism of the means is ever made.

On the other hand, there are those who are objective in their appraisal and analysis. This point of view can be observed in the deal which follows. It came up in the 1974 Masters Knockout Team-of-Four Championship.

Both sides vulnerable. South deals.

NORTH
♠ 9
♥ A 6 3
♦ Q 9 6 5
♣ Q 9 4 3 2

WEST
♠ Q J 10 6
♥ J 8 7 4
♦ A 10
♣ J 8 7

EAST
♠ A 8 7 3 2
♥ 10 2
♦ 8 7 3
♣ 10 6 5

SOUTH
♠ K 5 4
♥ K Q 9 5
♦ K J 4 2
♣ A K

The bidding:

| South | West | North | East |
|---|---|---|---|
| 1 ♦ | Pass | 2 ♦ | Pass |
| 3 NT | Pass | Pass | Pass |

Opening lead: Queen of ♠.

East won the opening spade lead with his ace and returned a spade, South's king taking the trick (West tossing away the jack). The ace and king of clubs were cashed next, after which the dummy was entered via the heart ace. The queen of clubs was then played, and when both opponents followed suit, the three-notrump contract was there for the taking: five clubs, three hearts, and one spade.

It is evident that the success of South's contract depended on the six adversely-held clubs being divided 3-3, a 36 per cent chance. At the conclusion of play, South commented to North: "You should not have passed three notrump. Even if you turned out to be right, you were wrong." North agreed.

South's reference was to the fact that a five-diamond contract was a far superior one; and that North, with his singleton spade, should have bid four diamonds over South's rebid of three notrump. South would then have carried on to five diamonds.

At the five-diamond contract, there would have been no necessity to rely on a 3-3 division of the six outstanding clubs. After drawing trumps in three rounds (losing a trick to West's ace), South would simply ruff out his losing spade, and discard his losing heart on the board's queen of clubs (after cashing his ace and king). His only losers would have been to the defenders' ace of spades and ace of trumps.

# FUN WITH FIGURES

By J. A. H. HUNTER

Each distinct letter in this addition alphametic stands for a particular but different digit.

It's enough to do, and of course it all adds up to a TEAR. What's that?

```
  R I P
    I T
      A
  -----
  T E A R
```

(Answer tomorrow)

Yesterday's answer: The lot had sides 85 by 132 by 157 feet.

# Officials Named In Gymnastics

MONCTON, N.B. (CP) — Dr. Bryce Taylor, director of physical education at York University, Toronto, has been elected president of the Canadian Gymnastics Federation.

Elected technical directors and first-vice-presidents were Carol Anne Letheran of York and Harmut Fink of the University of Alberta.

Other federation officers: Lou Waller of Point Claire, Que., secretary; Richard Kihn of Toronto, financial chairman; Pat Rutt of Gatineau, Que., registrar.

## PEANUTS

## BROOM-HILDA

## B.C.

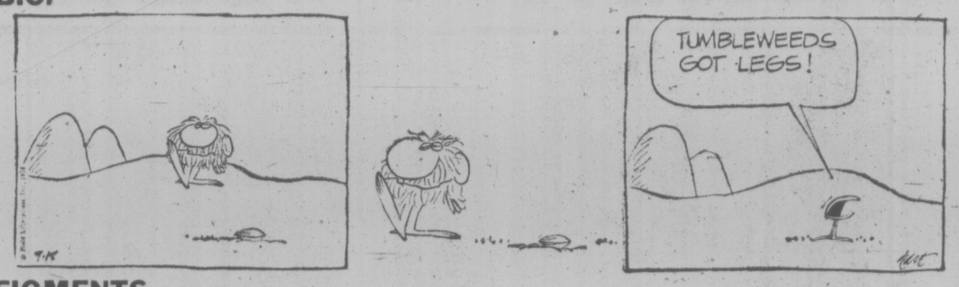


## FIGMENTS

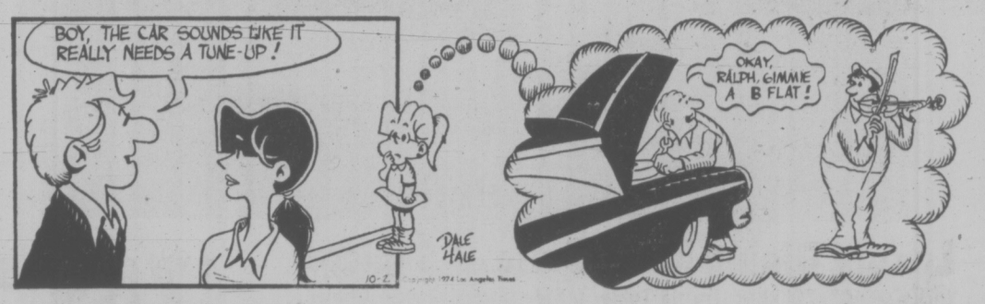


## APARTMENT 3-G

## MISS PEACH

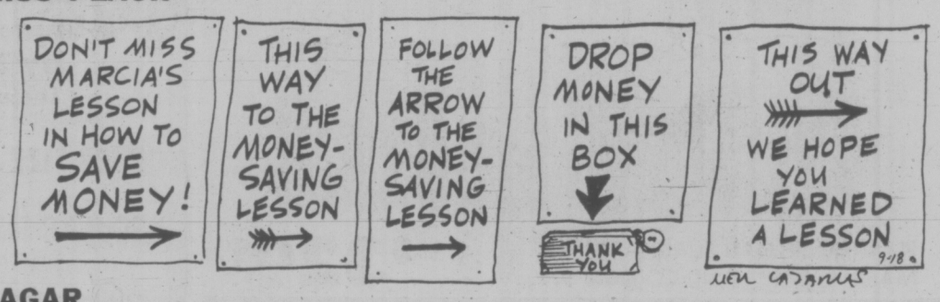


## HAGAR

## NANCY

## MUTT AND JEFF

## MARK TRAIL

## THE OWL & THE PUSSYCAT

Childrens Wear
385-4522

**GIRLS' BLOUSES**
4-6X, Sale Price, 4.88. CLEARANCE PRICE 2.88
7-14, Sale Price, 5.88. CLEARANCE PRICE 3.88

**CLEARANCE OF BOYS' PANTS**
Sizes 4 to 18. Assorted Group

**BOYS' SKI JACKETS**
Sizes 8 to 16
SPECIAL
**14.88**

TOWN AND COUNTRY SHOPPING CENTRE, VICTORIA, DUNCAN STORE, THE DUNCAN MALL

Chargex
Mastercharge
American Express

## WHITE SPOT
### RESTAURANT

**MINCE STEAK PIE**
With fresh green peas and your choice of French fries or mashed potatoes and mushroom gravy.
**$1.40**

white spot

*"More Than Just Great Food"*

- DRIVE-IN SERVICE
- TAKE-OUT ORDERS
- COFFEE SHOP

## PIZZA PIEMAN

**"You Gotta Be Curious"**

Want to know what happiness is? It's sinking your teeth into one of our luscious PIZZAS!

PIZZA PIEMAN

We Deliver from 12 Noon on Saturdays and Sundays. All locations.

4 LOCATIONS to serve you better

Town and Country Shopping Centre 383-1177
858 Esquimalt Rd.* 382 3175
2178 Oak Bay 592-2404
Colwood Plaza 478-1711

* Sit-In Service at Esquimalt Only

MARIO MAGGIE HAROLD

We invite you to take advantage of this offer . . .

**GOLDEN COMB COIFFURES**
in the Town and Country Shopping Centre
382-6611 for appointments
Open Daily from 8 A.M.
Thurs. - Fri. 'til 10 P.M.

**30% OFF PERMS**

Cut and set, and fermodyl treatment are included in the price of the perm.

OFFER from Sept. 19th to Oct. 19th

## SEA SHORE

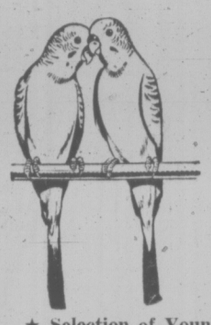

Victoria's Newest
**PET SHOP**
*"The store with a little extra!"*
IN THE TOWN & COUNTRY SHOPPING CENTRE

★ Selection of Young Budgies, Canaries, Finches and Zebra Finches, Temple Birds, Lizards, Guinea Pigs and Gerbils.

★ Over 100 Varieties of Tropical Fish, Salt Water Tropicals and Aquatic Plants.

*"Give Your Pet the Best"*

## SCORPION MEN'S WEAR
NEXT TO WOOLCO

★ 300 PAIRS OF **CASUAL SLACKS**
Plain shades and checks. Sizes 28 to 36.
NOW 9.99 to 13.99

★ **Leather Jackets**
Sizes 38 to 46.
Reg. 120.00 to 250.00
ALL
**15% OFF**

**TWO RACKS OF FANTASTIC BARGAINS**
Shirts! Slacks! Jackets! Suits!
**50% TO 75% OFF!**

★ **FADED DENIM JEAN JACKETS AND DENIM JAC SHIRTS**
(Famous U.S. Makers)
Reg. 18.95, NOW ..... **12.99**

**THURSDAY, September 19th**
**FRIDAY, September 20th**
**SATURDAY, September 21st**

# SEPTEMBER

# Town & Country SHOPPING CENTRE

# Fall SALE

**AMPLE FREE PARKING**
**OPEN NIGHTLY 'til 10**
With 26 STORES and SERVICES

## SHOPPERS DRUG MART

**LAVORIS** 1.69
Mouthwash. 32-Oz.

**COLQUEL** 1.19
Lemon and honey flavored drink.

**HOUR AFTER HOUR** 99¢
Double Dry Antiperspirant. 6-Oz.

FABERGE ORGANIC. 16-Oz.
**Shampoo and Conditioner** 1.39

**COLGATE 100** 98¢
Cool blue mouthwash. 12-Oz.

385-3496

We Collect B.C. Hydro, B.C. Telephone and Saanich Water Bills.

## SCANDIA FOOD PALACE

*Extra Special*
**Polish Edam Cheese**
lb. 85¢

In Our Restaurant
"ALL YOU CAN EAT"
**FISH AND CHIPS** 1.65
Cole Slaw

## SAFEWAY

**Instant Chocolate**
Hershey's. Serve hot or cold.
2-Lb. tin ..... 99¢

**Cheeze Pizza**
Kraft. A quick easy meal.
30-Oz. Pkg. ..... 99¢

**Cream Pies**
Bel Air. Frozen, assorted varieties.
14-Oz. Pkg. ..... 49¢

**Creamed Honey**
Empress Brand. Spread on toast.
2-Lb. tub ..... $1.59

SAFEWAY
CANADA SAFEWAY LIMITED
In Town and Country Safeway Store Only.

## JUS-RITE PHOTOS

**A Trayful of Bargains**

UNIVERSAL SLIDE TRAY — Holds 40 slides, fits most projectors. SALE PRICE ..... 2 for 99¢

KODAK CAROUSEL 80-Slide Tray. SALE PRICE ..... 2.99

KEYSTONE 80-TRAY for Carousel Projectors, SALE PRICE ..... 2.44

SAWYER ROTOTRAY — 100-Slide tray for Sawyer, Gaf, Optina, Crestline, Etc. SALE PRICE ..... 2.99

GEPE TRAY — 50-Slide Tray for Rollei, Zeiss, Voightlander, Etc. 2 Trays in Case. SALE PRICE ..... 3.29

CERTIFIED PHOTOGRAPHIC COUNSELOR

Available at:

716 Yates 384-8041
Town & Country 383-4621
Hillside Centre 383-8831

## CARLTON CAROUSEL

"SEPTEMBER FALL SPECIAL"
SEPT. 19th, 20th, 21st

**8-lb. LOAD ONLY 4.44**

*"For Cleaner Living, Use Our Services"*

carlton's cleaning carousel
and Laundromat Service

OPEN DAILY
8:00 A.M. - 9:00 P.M.

SATURDAYS
8:00 A.M. - 6:00 P.M.

Town and Country
385-5625

## BATA SHOES

**Men's Leather Shoes 13.99**

Bata Bata Bata Bata

**Men's, Women's, and Children's WINTER FLEECE LINED BOOTS**
New Arrivals

| | |
|---|---|
| Men's | 14.99 to 24.99 |
| Women's | 12.99 to 29.99 |
| Children's | 6.99 to 9.99 |

# Joint Urban Transport Pushed

OTTAWA (CP) — A proposed national urban transportation corporation will not fulfil hopes of cheaper buses and more jobs unless the market is exploited now, says Kirk Foley, head of a similar Ontario government agency.

And so Ontario is forging ahead with its transit corporation while talks are still under way to establish the national organization, Foley said in a telephone interview from Toronto this week.

Officials will likely present a proposal for the national corporation — Canada's first federal-provincial company — to the federal government and interested provinces in a month.

But officials close to the project say they don't expect legislation to be ready for Parliament before the end of the year.

Foley said Ontario is not trying to outflank the federally-proposed organization, first suggested by former Urban Affairs Minister Ron Basford two years ago.

But he said he believes a two-year delay in entering the urban transit market could be serious for Canadian industry.

"We can't afford to sit back and wait while these decisions are made because the market will go by us," he said.

Foley said Ontario suggested in March, 1973, that the federal government operate the transit corporation, but two months later decided to move ahead on its own when no decision had been made.

By that time, Ontario had committed itself to developing the Krauss-Maffei magnetic-levitation-train system for Ontario cities, then marketing the West German train in North America.

The system, which would cost $1.3 billion to develop over 10 years, has been under fire by opposition political leaders in Ontario, but received a boost last week when Alberta Premier Peter Lougheed said his government is satisfied with it


Woolco

**Elegant Ready-Made Drapery**

Add a touch of elegance to any room decor with our exclusive high-pole flocked Fibreglass (Glass) drapery. Rich colours accent the floral and filigree scroll design. Hand washable; hooks included. Available in colours of Gold, Avocado, Red, White, Black, Blue, and Brown.

72" x 84" ..... 33.96 pair
96" x 84" ..... 43.96 pair
144" x 84" ..... 65.96 pair

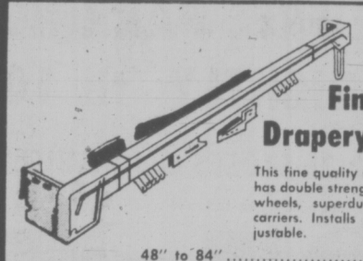

**Finest Quality Drapery Hardware**

This fine quality smooth performing traverse rod has double strength brackets, ball bearing pulley wheels, superduro glide, and colour-matched carriers. Installs easily on wall or ceiling. Adjustable.

48" to 84" ..... 7.26 each w/tassle pulley
66" to 120" ..... 9.26 each w/tassel pulley
84" to 156" ..... 10.26 each w/cord tension pulley
156" to 220" ..... 12.26 each w/cord tension pulley

**Fine Bedspreads at Outstanding Prices**

Now is your chance to choose from a varied selection of bedspreads in plains or patterns, unquilted, ruffled, and throw styles! Twin, Double, and Queen sizes.

each
$25 to $50

**Outstanding Values on Top Quality Fall Fabrics**

**Just Arrived! New Doubleknits**

Here's a great buy on drip-dry, machine-washable, top-quality 60" yarn-dyed Jacquard 100% Polyester doubleknit. Choose from Tweeds, Plaids, Petit Points, and Geometrics in colours of Brown, Burgundy, Green, Red, Navy, Rust, or Black. ..... 3.46 Yard

**60" Screen-Printed Tweed Doubleknit Co-ordinates**

This fashionable 100% Polyester doubleknit is perfect for classroom sewing. Floral Tweeds team with plain Tweeds in colours of Brown, Green, or Navy. Fabric is machine washable and drip-dry.

5.96 yard

Woolco

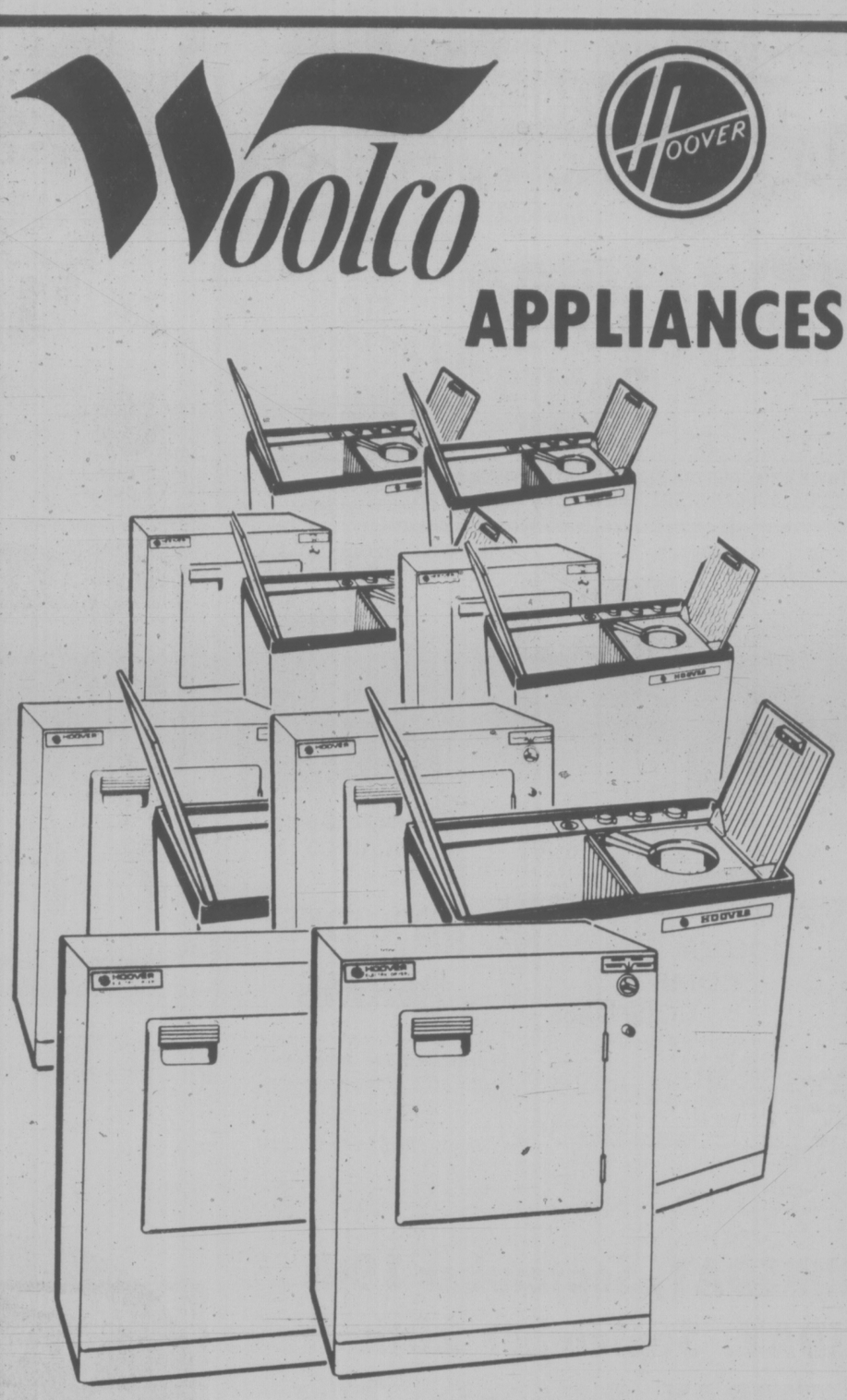


**APPLIANCES**

**New Hoover Washer-Spin Dryer**

Model T1009 — Does an average family wash in 30 minutes. Heavy soiled clothing in 4 minutes, regular wash in 3 minutes, synthetics in just 1 minute. Large 6-lb. load capacity. Load example: 14 men's shirts, 25 diapers, 2 double sheets, etc. Uses only 8¾ gallons of water. No special plumbing. Rolls on wheels — wash anywhere. ..... 199.88 each

**Hoover Portable Dryer**

Model 0914 — Just plug it in — into any 110-volt outlet — no special plumbing required. Three-cycle timer — includes fluff and tumble for pillows and blankets or drapes. Wash and wear and regular. Satin finish, galvanized steel drum — will not chip or corrode. Safety door switch. White, Harvest Gold or Avocado. ..... 179.88 each

**WASHER and DRYER pair 376.88**

**NEW HOOVER Constellation**

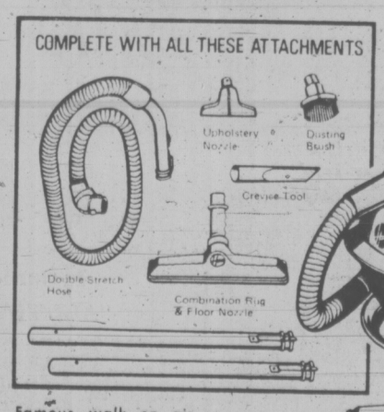


Famous walk on air feature — no pulling, no tugging. All-steel construction with convenient toe switch.

Full wrap around furniture guard. Throw-away paper bags. Powerful motor, double stitch hose makes it easy to get into hard-to-reach areas.

Complete with tools. ..... 44.88 each

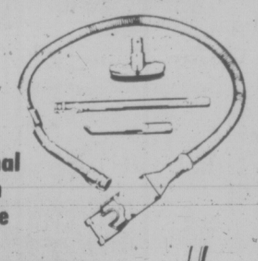

Tool optional with each Convertible

**Hoover Convertible**

Hoover convertible vacuum, a vacuum that cleans shag, indoor-outdoor, high and low piles. Has 4 position setting. Triple action — it beats as it sweeps as it cleans. Disposable paper bag — the new Hoover features edge cleaning. Converts to cleaning tools in seconds. Tools optional.

86.88 each

**Hoover Sweepette, Model 2912**

Use it like an upright for quick pick ups. Combination nozzle for mats, rugs or hardwood and lino floors. Disposable paper bags, easy to change. Converts to a hand cleaner in seconds. Hangs up for storage — always ready to use. ..... 29.88 each

Woolco DEPARTMENT STORES
A DIVISION OF F.W. WOOLWORTH CO. LTD.

Town and Country Shopping Centre
Douglas Street and Saanich

STORE HOURS
MONDAY to SATURDAY 10 A.M. to 10 P.M.

BUY WITH CONFIDENCE
SATISFACTION GUARANTEED
REPLACEMENT OR YOUR MONEY REFUNDED

# Blackberry Tastiest Picked Fully Ripe

By HILDA BEASTALL

While the last blackberries can be found on your own plants or on wild ones you know about, make these rather unusual desserts. Much as we like the rich flavor of blackberries fully ripe and freshly gathered, the seeds are annoying for some people. These recipes remove the seeds but leave the flavor.

First, to get supreme blackberry flavor, pick only the berries which are fully ripe. They come easily away from the stem into the hand, have no tinge of red and when tasted on the spot — they are sweet and juicy.

Leave the not-quite-ripe berries for a couple more days. A handful ripe are worth more than a gallon of half ripe.

Fruit soups are quite commonly served in Scandinavian countries, made from various wild berries. I fancy their knowledge of the nutritional value of raw wild fruits made these soups popular in fall and early winter as days grew noticeably shorter. In winter dried fruits are used in a similar way after soaking to reconstitute. These soups are served cold or hot according to the time of year.

Why not rename this first recipe, if you find it difficult to accept a "soup" for dessert? It has a special flavor unlike anything you have enjoyed, whatever you name it.

### Cold Blackberry Soup

2 cups fresh fully ripe berries
1 cup sour cream or homemade yogurt
¼ cup fresh lemon juice with pulp
½ cup cold water
1 tbsp clear honey or
1 tsp grated block sugar

Press the pulp of ripe berries through a fine wire sieve into a bowl, removing the seeds from the pulp. Into the pulp stir the sour cream or yogurt (the latter gives a fresher, less heavy feel and taste to the soup), then add lemon juice, water and honey.

If honey needs softening to mix well, melt it by using a spoon dipped in boiling water.

Cover the bowl and let it stand in refrigerator for an hour or two to blend well.

These amounts serve four in small bowls. Warm wholewheat rolls and white Wensleydale cheese go especially well with this soup.

### Blackberry Pie

Make pastry for a two-crust, nine-inch pie.

1 cup unbleached flour
¾ cup wholewheat flour
¼ cup wheat germ and brewers yeast, mixed
1½ tsp baking powder
¾ tsp salt
½ cup soft margarine
5 to 6 Tbsp cold water

Mix in order with a fork, adding cold water gradually until the dough will form a firm ball.

Gather into a sheet of waxed paper and shape into ball within the paper. Chill while making the filling.

Filling: 2 Tbsp cornstarch
1 Tbsp demerara sugar
1 Tbsp angelica leaves
one-eighth tsp salt
1 Cups cold water
3 cups blackberries

If you do not have angelica leaves (they take off the sharpness of fruit when cooked) you may need 2 Tbsp sugar.

Blend ingredients gradually with cold water in small saucepan. Stir constantly and simmer to thicken. Remove from heat.

Press the pulp of the ripe blackberries through a fine wire sieve; add pulp to the thickened filling stirring and blending but do not cook. Let the mixture cool while rolling pie crust.

Cut the ball of dough in half.

Between waxed papers on a board, roll each half to size of pie plate. Arrange lower crust in plate.

Pour cooled filling into lower crust. Put a few small pieces of margarine on filling (This prevents boiling over of juice). Cover with rolled out top crust, turning up the excess pastry at the rim to make a thicker edge.

Bake at 375 degs. for 15 minutes then lower to 350 degs. to finish baking pastry to golden brown.

Here is a creamy gelatin dessert; easy to make the day before serving; or, it will set in four hours.

### Blackberry Cream

2 cups thick plain yogurt
2 Tbsp demerara sugar
1 small can evaporated milk
1 envelope plain gelatine
½ cup very hot water
juice, pulp and some grated rind of 1 lemon

### Blackberry Sauce

3 cups fresh ripe blackberries
3 tsp cornstarch

With wood spoon, blend yogurt, sugar, evaported milk together in bowl.

Soak gelatine in a tablsepoon of cold water, then add very hot water to dissolve. Mix in lemon juice and rind.

Add gelatine mixture to yogurt mixture and pour into a mould or serving dish. Set in refrigerater until firm.

Make Blackberry Sauce by straining seeds out through a fine wire sieve into a saucepan. Into the pulp blend cornstarch smoothly and stir over low heat until thickened. Cool, and heap over the gelatine dessert at serving time. The separate flavors are distinguishable yet they blend beautifully.

# YOUR TURN TO COOK:

By JANET HOFSTEDE

**(Today's reader recipe was submitted by Mrs. Derk Hofstede of 3150 Tarn Place in Victoria. If you have a favorite or family dish you would like to share, mail the recipe to the Family Desk, The Times, 2621 Douglas Street, Victoria, V8W 2N4.)**

One of my favorite recipes for muffins is for Pumpkin Muffins — nice and filling for Sunday morning brunches or with a fruit salad for lunches or a snack.

### PUMPKIN MUFFINS

1½ cups whole wheat flour
1 tsp. baking powder
1 tsp baking soda
¾ tsp salt
¾ cup oil
2 large eggs
1 cup demerara sugar
1 cup pumpkin
1 cup seedless raisins

Cream sugar, oil and eggs. Mix dry ingredients. Add to pumpkin and raisins. Fill paper lined muffin cups three quarters full and bake at 350 degrees for 25 minutes. Bake one hour if you make a loaf or 40 minutes for a small loaf. Serve muffins hot with lots of butter. Cool loaves for better slicing.

—John McKay photo

**WORLD ASSOCIATION** of Cooks' Societies met in Victoria recently as guests of the Victoria Academy of Chefs de Cuisine. The host group put on a gourmet seafood spread for the delegates at the Interurban campus of Camosun College, where chef Helmut Huber is chief instructor.

### *Tinned Salmon With Noodles*

To 1 cup hot chicken broth, add 1 can (7¾ oz.) B.C. salmon, flaked with its juices and mashed bones, 1 tablespoon soya sauce, and 1 tablespoon cornstarch. Heat until the mixture comes to a boil and is thickened. Add 1 can (4 oz.) Chinese Style chow mein noodles; stir well. Serves 4.

# Victoria Times FOURTH SECTION FOOD and nutrition

## Tomato Takes Stand

At this time of year, roadside stands and local produce counters are virtually abloom with tomatoes. In spite of the late spring, the crop is abundant and the tomatoes of excellent quality. They're plump, meaty, juicy and tempt one to bite deeply into their rich red flesh.

When buying ripe tomatoes by the basket or by the pound, it is useful to know that 3 or 4 medium tomatoes weigh 1 pound. Tomatoes that are ripened on the vine have the best flavor. However, they are highly perishable and need careful handling.

Fully ripened ones should be refrigerated promptly and the others allowed to ripen away from direct sunlight at room temperature before refrigerating.

BRISTOL TOWN
"Where it's the cut that counts"
THE SALON WHERE EVERY CUSTOMER GETS INDIVIDUAL PERSONAL ATTENTION!
DOWNTOWN 631 Fort Street (Above Woodwards Florist) 383-0433
HILLSIDE 3007 Gosworth (Near Cedar Hill) 384-0903
Closed Mondays

SALE CONTINUES

ODDMENTS IN COATS, SKIRTS, VESTS, CAPES, HANDBAGS—UP TO 50% OFF
Welsh Hand Loom Ltd.
634 Humboldt St. 384-7723
Nootka Court Across from the Empress

Montague BRIDGMAN Ltd.
China Crystal Gifts
811 Government St 383-0821

YARDS 'n' YARDS FABRICS BIRTHDAY SALE
Prices Effective 'Til Sept. 30th

68"/70" COURTELLE
Genuine English. The very popular 100% acrylic, so suitable for your fall fashion pant suits, dresses, slacks, etc. 18 colours.
SPECIAL, yd. ..... 5.95

58"/60" BRUSHED DENIM
Doubleknit in brown, navy, light blue, green, red, white.
SPECIAL, yd. ..... 4.95

60"/70" HIS 'n' HERS
Doubleknit suitings. A super selection of new checks, houndstooths, stripes, plains, etc., for men's wear or ladies' wear. 100% Polyester and some blends. Reg. to 9.95 yd.
SPECIAL, yd. ..... 4.95 and 5.95

54"-72" T-SHIRT KNITS
Tables piled high with new shipment of florals, stripes and various novelties in cottons, poly-cottons, polyesters, acrylics. Something to suit every taste. Reg. to 4.95 yd.
SPECIAL, yd.
1.59 1.95 2.59

48" TERRY KNIT
Soft, co-ordinating stripes and plains of polyester-cotton. Reg. 3.95 yd.
SPECIAL, yd. ..... 2.49

45" ARNEL JERSEY
And nylon blends for caftans, blouses, etc. Reg. to 3.95 yd.
SPECIAL, yd. ..... 2.49

58"/60" VELOUR
Cotton and nylon blend for baby sleepers, blanket-sleepers, housecoats, etc., in soft pastel shades of baby blue, pink, yellow. Reg. 5.95 yd.
SPECIAL, yd. ..... 3.95

108" BRUSHED NYLON
Repeat of a popular sell-out item. For sleepwear and sheets. Some seconds. Pink, mint, blue, yellow.
SPECIAL, yd. ..... 1.69

52"/54" BRUSHED NYLON
Heavier weight than above for housecoats, hostess gowns, etc. Some seconds. Pink, blue, peach, red, beige, teal, dubonet.
SPECIAL, yd. ..... 1.59

45" ACRYLIC PRINTS
Crepes and sateens. 2½-yard lengths. Reg. 8.69 each. No cutting. Special while they last ..... EACH 2.49

IRON ALL
The pressing attachment you can use with most fabrics — no press cloth needed. Buy now for Christmas gifts.
SPECIAL, each ..... 3.33

ODDS 'n' ENDS
Clearance basket full of notions, patterns, zippers, etc. Values to 2.25
SPECIAL, each ..... 19¢

CHARGEX
HOURS: 9:30 a.m. - 5:30 p.m. MON. - SAT.
YARDS 'n' YARDS FABRICS
22 West Burnside (at Harriet)

LADIES
YOU'VE BEEN IN OUR SHOES FOR
75 YEARS
HELP US CELEBRATE OUR ANNIVERSARY
We're offering 20 pairs of world famous AMALFI SHOES imported from Italy
FIRST PRIZE: Four Pairs of Amalfi Shoes followed by 16 prizes of a single pair of Amalfi Shoes.
Fill out a coupon in the store and drop it in our anniversary prize box.
Limit of 1 prize to a customer
75 YEARS
"Elegant Fashions for lighthearted feet since 1899"
Munday's FINE SHOES
1203 DOUGLAS ST. Phone 383-2211

WILSON'S
VERY SPECIAL SALE
DOWNTOWN STORE ONLY — Thurs., Fri. and Sat.

COATS
Fall styles, to warm you with pleasure, and summer favorites, too, at notable reductions. Look for your size in this excellent group.
SUITS
The suit group offers a good variety of fall and summer suits of recognized quality, and also at substantial savings.
1/3 to 1/2 off Regular Prices
STORE HOURS: Open Daily 9:00 a.m. to 5:30 p.m.
master charge THE INTERBANK CARD
W&J WILSON LIMITED
CHARGEX
1221 Government Street (Opp. the Post Office) 383-7177
City Parking Facilities — Tickets Validated Here

# Pudding? It's in the Bag

It's harvest month, and time to make your acquaintance with John in the Bag. In Holland, this is better known as Jan in de Azk, and is a traditional country pudding normally eaten at this time of the year.

On farms, it would be made with the first flour from the new grain. But unless you live in your own windmill, it's a lot quicker and easier — and just as nice — made with a bag of ready-made flour straight from the supermarket.

Still, Jan in de Zak is not an easy dish to prepare. First, you need a large pot, and a good linen cloth for wrapping. Then the kitchen temperature has to be just right for the rising yeast.

The Dutch are renowned for their love of sweet dishes, and this pudding is no exception. Before serving, it is covered with a generous helping of stroop (molasses).

Jan in de Zak is probably the best known harvest-time dish of this type, but there are several others. They include thick pancakes made with smoked bacon; Stip in 't Kuiltje, a porridge made with buckwheat flour.

**JAN IN DE ZAK**
**(John in the Bag)**

Ingredients: 1 lb. flour; 1 pint milk; 2 eggs; 1 oz. yeast; 3 oz. raisins; 3 oz. currants; 3 oz. candied peel; salt. Sauce: 1 lb stroop (molasses); 3 oz. butter.

Make a dough from the flour, the yeast (stirred through warm milk), eggs and salt. Mix the fruit through the dough and, in a warm position, allow to rise for about ½ hour. Rinse a cloth in warm water, then flour it and place the risen dough in the centre. Tie the cloth leaving just enough room for the dough to rise further.

Place a saucer upside down in a large pan. Add about 5½ pints of water and bring to boil. Place the Jan in de Zak on the saucer and put the lid on the pan, weighted to keep it closed. Cook for one hour on one side, then turn and cook for another hour.

Remove from the pan, and when the pudding stops steaming it may be sliced. Serve with the sauce, which you make by warming the stroop and then mixing the butter, cut in small bits, through it.

GYM CLUB TRYOUTS
Boys and Girls 8 and up
Thurs., Sept. 19, 6:30 - 8:30 p.m.
YM-YWCA, 880 Courtney St. 386-7511

Ready-made crescent rolls help mark off individual portions

# Apple Plum Meet for Dessert

Fall plums, with their rich, glowing colors, inspire many of the beautiful tones used in fall fashions. Though plum colors range from pale gold and green to deep red and dusky purple, it is in September that the meaty, flavorful blue plums dominate the B.C. market. The largest of the blue plums is the Grand Duke, followed by the Stanley and Italian Prune. All have yellow flesh and purplish-blue skin.

When buying plums, look for those that are plump, clean, soft enough at the tip to yield to slight pressure, and full-colored for the variety. Color alone is not an indication of maturity as colors vary according to variety. Avoid plums that are hard-to-the-touch, soft, bruised and inclined to "leak." Plums are usually sold by the pound or in 3 or 6-quart baskets as Canada No. 1 grade. Six to eight plums weigh one pound. For preserving, one bushel of plums will give about 25 quarts.

Good for desserts or snacks, plums are always attractive. They are perfect for eating out of hand as well as for cooking. They may be stuffed with cream cheese for a fruit salad or cold meat plate, stewed for breakfast as is, or with apricots, or turned into a sauce for puddings or ice cream. They also freeze well for later use in pies or puddings. They need only be halved and pitted and packed in sugar — ⅔ cup sugar to 4 cups prepared fruit.

If you've never tried a fresh plum pudding, you're missing a real treat. Agriculture Canada suggests you try this "Plum Apple Pudding" for wonderful eating.

**PLUM APPLE PUDDING**

3 cups prune plums, pitted, cut in eighths
2 cups apples, peeled, cored, sliced
1 cup white sugar
3 tablespoons cornstarch
¼ teaspoon cardamon
1 8-ounce package refrigerator crescent rolls
¼ cup brown sugar

Combine first five ingredients. Bake covered 40 minutes at 350 degrees F. Separate crescent rolls into 4 rectangles. Sprinkle with brown sugar. Roll up jelly-roll style and cut each into 4 sices. Arrange on top of fruit mixture. Bake at 400 degrees F. (10 to 15 minutes). Serve warm. 8 servings.

FRAMECRAFT INDUSTRIES
3460 Tillicum
Burnside Shopping Centre
Phone 388-5311
• Makers of fine picture frames.
• Needle work specialists.
• Artist supplies.
• Oils • Watercolors
Victor Peppar, owner/operator, formerly needlepoint specialist with Little Gallery

# CABBAGE MAKES COMPLETE MEAL

**Stuffed (green) Cabbage**

1 head green cabbage.
½ pound mixed liver and bacon, cooked and diced.
½ cup wholewheat bread crumbs.
1 small egg.
1 tsp. finely chopped onion.
2 Tbsp. chopped parsley.
¼ tsp. thyme.
¼ tsp. salt.
2 slices bacon.

Wash the cabbage; place whole in deep saucepan of boiling water with a little salt. Boil for 5 minutes only. Remove and drain.

Turn upside down, and cut out the core with sharp, pointed knife. Spread the leaves.

Make the stuffing of other ingredients and spread some on or in each leaf opening; close up the cabbage and tie with string or use meat skewers (cotton string is not easy to find now).

Place in a deep casserole. Lay bacon over top. Make a sauce of 1 cup water, ½ cup finely grated carrot, a little chopped onion, 2 teaspoons brewers yeast, a few grains of salt, 1 teaspoon molasses. Pour this over cabbage.

Cover with lid, and bake at 300 degs. for 3 hours.

It takes a long slow cooking in a low oven temperature so plan something else to be prepared at the same time for using the following day — soybeans for instance.

Slow cooking blends all the flavors. If you know stuffed cabbage rolls stewed in gravy, you know something of the tantalizing odors from this dish as it cooks, and it tastes as good as it smells.

charge it —or chargex
the elegant walking pump is back in fashion . . .

"Carnaby"
By Charles Patou
black antique kid
teak-brown antique kid
charcoal grey antique kid
boxwood grain antique kid
dragon wine antique kid
32.95
Ingledew's
for the great names in fashion
IN VICTORIA—749 YATES STREET

# Chutney 'Replica' Compares Well With the Original

By AUDREY JOHNSON
Times Staff

For those who love curries and certian kinds of fish dishes, the perfect gourmet accompaniment is a touch of Indian chutney.

The rich brown tangy sweet-sour flavor is not comparable to any other form of condiment and those with a taste for it do not hesitate to use it to fancy-up other things such as a cold beef platter.

But the genuine Bengal chutney is horribly expensive now and not always easily available. In our house it is almost a necessity and I have been lucky enough to find out how to make a close replica of it out of the peaches that grow in our garden.

My husband and I have experimented until we have a product that is so good that he is enthusiastic even though he lived for several years in the Far East and has an acute palate for Indian and Asian dishes.

Now is the time for anyone who wants to try a batch and here is the recipe:

**REPLICA CHUTNEY**

4 pounds of peaches, peeled and sliced
1 cup of seedless raisins
2 garlic cloves, minced
¾ cup of chopped onion
½ to two-third cup chopped preserved ginger (according to taste)
1 tbsp chili powder
1 tbsp mustard seed
1 to 1½ tsps curry powder
1½ tsps salt
4 tbsps mixed pickling spice
2½ cups cider vinegar
1½ pounds dark brown sugar

Tie pickling spice in cheesecloth bag and combine with all other ingredients in large bowl or small crock. Cover and let stand overnight, but preferably for 24 hours.

Turn mixture into heavy kettle, bring to boil and simmer uncovered until chutney is thick, stirring from time to time. Remove spice bag, ladle chutney into sterilized jars and seal. Makes about two quarts.

Fall DECORATING ideas FROM Harrison

CRUSHED VELVET BEDSPREAD

A simply marvellous splash of color to transform a traditional room or compliment a contemporary setting.
Textured velvet pile, luxuriously quilted, with rounded corners. Antique gold, deep purple, rich red, royal blue, avocado green.
$74.99
Double
Single, King and Queen sizes to order.

To accent your windows:
MATCHING lined SIDE PANELS
with tie-backs
55" wide
by 84" long
$64.99 pr.

. . . and to finish the picture
FRENCH TERGAL CURTAINS
with Cornelli hems
150" wide
by 84" long
$65.99 pr.

Shaggy
BATHMAT SETS

Deep-piled poly-nylon in lively colors accented with dark tones: apple green; leaf green; petal pink-rose, powder blue-navy; beige-cognac.
$17.99 SET

3-Day Special Sale
Sept. 19th-20th-21st ONLY
SUNDOWN Room-darkening
WINDOW SHADES
PLAIN — White and Colours

| SIZE | REG. | SALE |
|---|---|---|
| 27x58 | 4.99 | 3.97 |
| 30x70 | 5.99 | 4.97 |
| 36x70 | 5.99 | 4.97 |
| 42x70 | 7.59 | 5.97 |
| 48x70 | 10.49 | 8.97 |
| 54x70 | 11.59 | 9.97 |
| 63x70 | 19.99 | 16.97 |
| 72x70 | 23.49 | 19.97 |
| 77x70 | 34.39 | 29.97 |

2" Scalloped Fringe — White and Colours

| SIZE | REG. | SALE |
|---|---|---|
| 27x58 | 6.99 | 5.47 |
| 30x70 | 8.69 | 6.97 |
| 36x70 | 8.69 | 6.97 |
| 42x70 | 10.99 | 8.97 |
| 48x70 | 14.49 | 11.97 |
| 54x70 | 15.99 | 12.97 |
| 63x70 | 24.99 | 20.47 |
| 72x70 | 28.99 | 24.47 |
| 77x70 | 40.99 | 32.97 |

Custom-made Drapery
For rooms with originality and style, start with made-to-measure window drapery. It's so easy to order: drop in to any Harrison store, and take your choice of the hundreds of drapery fabric samples on display. Our salespeople will be glad to help you with the details.
You can also order custom-made VALENCES, BEDSPREADS, & WINDOW SHADES.
The Largest Drapery Chain in the West
Harrison
DRAPERIES AND FABRICS
Because you're special we're specialists
Hillside Shopping Centre
VICTORIA

STOP! ARE YOU TIRED OF LOOKING FOR REPAIRS OR PARTS FOR YOUR VACUUM CLEANER?
SALE - SERVICE - PARTS
CHECK FOR YOUR MAKE
COMPACT, EUREKA, ELECTROLUX, FILTER QUEEN, GEN. ELECTRIC, HAMILTON BEACH, HOOVER, KIRBY, KENMORE, PREMIER, WESTINGHOUSE, PULLMAN, LEWYT, REXAIR, REGINA, ROYAL, SANIWAY, SANIVAC, SILVERKING, SUNBEAM, SHETLAND, THOMPSON, VIKING, WATERMATIC
BAGS-BRUSHES-HOSES-BELTS
Every Part for Every Vacuum Cleaner
New and Rebuilt Vacuums
Built In Vacuum System
Rentals - Shampooers, Vacuums, Washers

BILL HASTINGS
2100 Douglas - 382-6811
Service 384-4226
2006 Oak Bay 598-3011

HASTINGS
HOOVER SPECIAL
Just arrived! New Hoover Upright Cleaners for all types of carpets.
NOW ONLY $78.88

Hill TRAVEL of OAK BAY
Specializing in Quality Cruises and Tours
598-3131
2230 Oak Bay Ave.

# Rich or Poor Chomp Chicken Through the Ages

By CRAIG CLAIBORNE

Over the years we've observed that in times of dolorous economics and depressed finances, chicken is the food likeliest to grace the tables of rich and poor alike. In the 16th century, it was not idle semantics that Henry IV wished no subject in his realm so poor as to not have a chicken in his pot every Sunday.

One of the latest expositions to pinpoint the relation of chickens to parlous times appeared in the New York Times. It was a chart that showed percentage changes in the cost of 16 commonly accepted items over the last 30 years. Both a ticket to a Broadway show and a hot dog had increased 150 per cent. A pound of round steak had increased 100 per cent and a pair of men's shoes 120 per cent. But a pound of chicken had decreased 9 per cent during the same three decades.

To explore the reasons for this phenomenon we went to our favorite source for poultry, Salvadore Iacono, a "custom" poultryman whose farm is just a mile or two outside of town. The Iacono farm has been a source of chickens for, among other notables, Robert Montgomery (before he moved), Phyllis Newman, Adolph Green and Richard Benjamin. Jacob Javits has reputedly eaten his poultry and so has Henry Kissinger.

Iacono stated that the reason chicken is historically and universally a good food is because of "efficiency."

"The amount of feed necessary to produce a pound of flesh," he added is relatively small." and there is a relatively short feeding period from the time of incubation to the time a chicken is ready for the table.

The cost of chicken is by no means the least of its virtues. Chicken is easily conceivable as the most versatile of foods, adapting itself as it does to countless herbs and spices and scores of ways to cook it including roasting, broiling, frying, grilling, stewing and barbecuing. Or as prepared in the following recipes.

### BAKED CHICKEN LEGS WITH HERBS

(Cuisses e volaille aux herbes)

16 chicken legs with thighs attached, about one pound each.
Salt and freshly ground pepper to taste.
8 tablespoons butter.
1½ cups fresh bread crumbs.
2 tablespoons finely chopped shallots.
2 teaspoons finely chopped garlic.
4 tablespoons chopped parsley
1 teaspoon chopped thyme
2 teaspoons chopped fresh rosemary.
½ cup dry white wine.

1. Preheat oven to 425 degrees.
2. Sprinkle chicken pieces with salt and pepper.
3. Melt the butter in a baking dish large enough to hold the legs in one layer. Add the chicken legs and turn them in the butter until well coated. Arrange the pieces skin side down in one layer.
4. Place the chicken legs in the oven and bake 30 minutes.
5. Meanwhile, combine the bread crumbs, shallots, garlic, parsley, thyme and rosemary.
6 Turn the chicken pieces skin side up and sprinkle with the bread crumb mixture. Bake 30 minutes longer. Pour the wine around (not over) the chicken pieces. Bake five minutes longer and serve.

Yield: Eight to 16 servings.

### CHICKEN ROLLS STUFFED

(Paupiettes de volaille Florentine)

1 pound fresh spinach.
¼ pound fresh mushrooms
8 very thin slices prosciutto or boiled ham.
3 tablespoons butter.
1 cup finely chopped onion.
2 small cloves garlic, finely minced.
1 cup cold cooked rice.
Salt and freshly ground pepper to taste.
3 whole, skinless, boneless chicken breasts, about one and one-half pounds.
Flour for dredging.
½ cup finely diced carrot.
¼ cup finely diced celery.
2 tablespoons flour.
½ cup dry white wine.
1 cup chicken broth.
1 tablespoon tomato paste.
1 spring fresh thyme or ½ teaspoon dried bay leaf.

1. Preheat oven to 375 degrees.
2. Pick over the spinach. Pull off and discard any tough stems. Rinse the leaves thoroughly to remove any trace of sand. Drop the spinach into boiling salted water and cook about one minute, stirring. Drain immediately in a colander.
3. When the spinach is cool enough to handle, press it between the hands to extract excess liquid. Put the spinach on a board and chop it finely with a knife. Set aside.
4. Slice the mushrooms and chop them. Set aside. There should be about one and three-quarters cups.
5. Cut two of the prosciutto slices into thin strips. Chop finely. Set aside.
6. Heat one tablespoon of butter in a skillet and add half the onion, one small clove of garlic and half a cup of diced mushrooms. Cook about three minutes and add the chopped prosciutto. Stir in the spinach and rice. Sprinkle with salt and pepper and stir until blended. Set aside to cool.
7. Split each chicken breast in half. Trim away and discard the cartilage and nerve tissues. Place the chicken breast halves skinned side down on a flat surface and pound lightly with a flat mallet or the bottom of a clean skillet. Spoon equal amounts of filling down the centre of each chicken breast half. Roll the end of the chicken over to enclose the filling and tuck in the bottom and op. Tie each bundle in two places with string.
8. Dredge each bundle in flour seasoned with salt and pepper.
9. Heat the remaining two tablespoons of butter in a skillet large enough to hold the pieces and brown them all over, about 10 minutes.
10. Remove the chicken pieces and add the remaining onion, mushrooms and garlic. Cook briefly and add the carrots and celery, stirring. Sprinkle with two tablespoons flour and add the wine, stirring with a wire whisk. Cook five minutes and add the broth and tomato paste. Stir to blend and add the thyme and bay leaf. Return the chicken rolls to the skillet. Cover with a round of wax paper and place in the oven. Bake 30 to 40 minutes or until chicken is tender.
11. Remove chicken rolls and discard the strings. Serve hot with the sauce spooned over. The leftover chicken rolls are good cold.

Yield: Six servings.

### CHICKEN BREASTS WITH MUSHROOMS

3 whole, skinless, boneless chicken breasts, halved (six pieces).
¼ pound mushrooms.
2 teaspoons lemon juice.
6 tablespoons butter.
2 teaspoons finely chopped shallots.
Salt and freshly ground pepper to taste.
2¼ cups fresh bread crumbs.
1 tablespoon finely chopped parsley.
6 thin slices ham, preferably prosciutto.
2 eggs.
1 teaspoon peanut oil, plus oil for deep frying.
Flour for dredging.
¼ cup finely chopped chives, optional.

1. Preheat oven to 400 degrees.
2. Place each of the chicken pieces between layers of plastic wrap and pound to flatten lightly without breaking the meat.
3. Slice, then chop the mushrooms finely or slice and blend until coarse-fine in an electric blender. Add the lemon juice.
4. Heat two tablespoons butter in a skillet and add the shallots. Cook briefly and add the mushrooms. Sprinkle with salt and pepper and cook about three minutes. Add one-quarter cup bread crumbs and parsley.
5. Remove chicken from plastic wrap. Sprinkle the chicken pieces with salt and pepper and centre a piece of ham on each. Spoon equal portions of the mushroom mixture in the centre and roll to enclose the filling. Place on a tray and chill.
6. Beat the eggs with the teaspoon of oil, salt and pepper to taste.
7. Dip the chicken rolls first in flour, then in beaten egg and finally coat them all over with remaining bread crumbs.
8. Heat the oil and cook the chicken rolls until golden brown all over. Drain.
9. Place the chicken rolls on a baking dish and dot with remaining butter. Bake, basting frequently, about 15 minutes. Serve sprinkled with chopped chives.

Yield: Six servings.

New York Times Service

# Bean Salad Meets Its Match

By MARY MOORE

With the wonderful variety of fresh vegetables we grow in British Columbia you might think variety in our salads would not be a problem.

But it is.

The average cook is not imaginative enough when she sets out to toss a salad.

Canadian hostesses and conveners took to Three-Bean Salad like a drowning man clings to a log. So I am pretty happy today to give you yet another salad. By coincidence we discovered that if it is sealed in an airtight container such as Tupperware it will keep refrigerated for a week. Highly recommended. This is a fair keeper; eight ¾ cup servings.

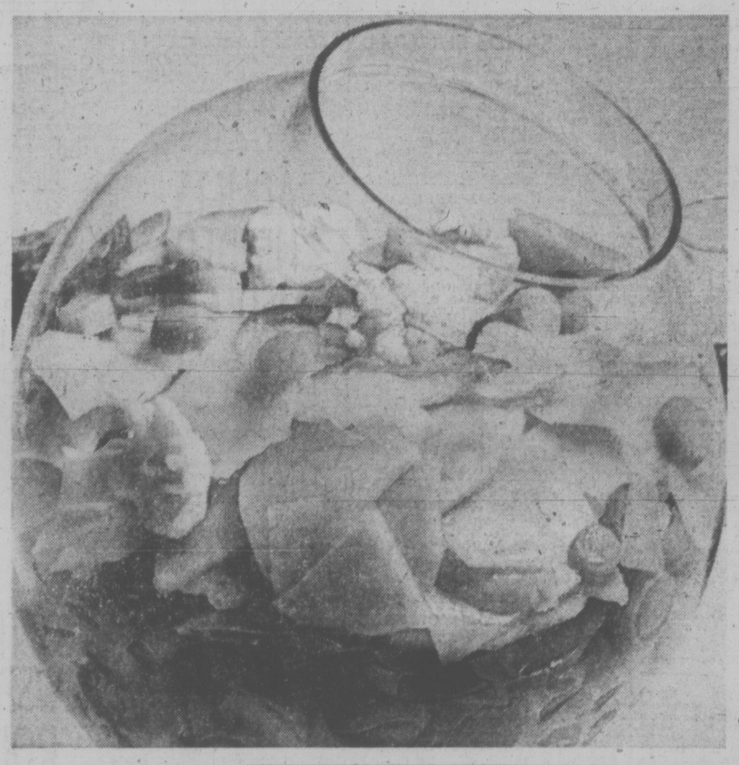

MARY MOORE says today's Zesty Vegetable Salad will be a blessing to busy homemakers for it will keep crisp for up to seven full days if refrigerated in a tightly covered container. This is a good alternative to the traditional three-bean salad that Canadian cooks and caterers have clung to "like a drowning man clings to a log," as Mary puts it.

### ZESTY VEGETABLE SALAD

**Salad Ingredients:**

2 c. rutabaga (turnip) pared and sliced ⅛" thick then cut into 1½" pieces
1½ c. small carrots, pared and thinly coined, 1/16" thick
2 c. one-inch cauliflowerets
1 green pepper, seeded and slivered
2 c. water
1 tsp. salt

**MARINADE:**

½ c. white vinegar
⅓ c. granulated sugar
¼ c. salad oil
¼ tsp. curry powder (do not omit-hardly detected).
1 tsp. salt
¼ tsp. peper.

Prepare vegetables and drop into the salted, boiling water. Do not cover. Bring water back to a boil and boil for 5 minutes only, mixing vegetables gently with a fork several times. (Vegetables should be tender-crisp.) Drain and cool.

Meanwhile, prepare Marinade by combining all marinade ingredients in a screw-top jar. Cover and shake vigorously. Pour marinade over cooled vegetables and toss lightly. Refrigerate at least 4 hours or overnight, stirring vegetable mixture occasionally and very carefully.

**NOTE:** Small size and thin slicing of the vegetables in this salad are an important step to success in making it.


Leather Coats

From size 3. Choose pant length or knee length coats, in an excellent selection of colours.

PROPORTIONED SLIMS

These are properly proportioned for height, and don't need a large piece cut off the leg for a perfect fit. Size 5 to 18. 12.95 to 18.95

June M. Charlton

The Petite Shop

633 Johnson Closed Mondays 385-0322

ELLEY'S Leather Fashions Ltd.

Leather Fashions for Ladies' and Men
• COATS • JACKETS • SKIRTS
• PANT COATS • PANTS • VESTS
Elley will create custom-designed leather fashions for you
OPEN FRI. 'TIL 9 P.M.
738 Johnson Street Phone 383-7834
(in the Johnson St. Parkade Complex)

Buttons & Bows
FALL FABRIC SALE
continues ALL THIS WEEK
don't miss out
on bargains in knits & velvets and many, many other fall fabrics
BUTTONS & BOWS
Simplicity and Style Patterns
MASTER CHARGE 2867 Foul Bay Road (Just below Landsdowne) CHARGEX 592-7924

Sawyer Sewing Centres CLOSED MONDAYS Commencing Sept. 23 840 FORT ST.

THINKING OF RENO
GRAND OPENING
THE KINGS INN
HOTEL - CASINO
One block from our beautiful Eldorado
Dining - Dancing
The Paint's Still Wet!
7-DAY ESCORTED TOUR
No Smokers' Section All Buses
One No Smokers' Bus
Disneyland Special Aug. 23, 10 Days
Fantastic 6 State Tour Sept. 28
Las Vegas-Reno Sept. 7
386-2431
TRAVELLERS INTERNATIONAL TOURS
TOURS LEAVE EVERY SUNDAY YEAR 'ROUND

You're invited to
A Panorama of Sights and Sounds!
"ADVENTISTS AROUND THE WORLD"
A multi-screen, multi-projector presentation using a unique, fresh new audio-visual technique with authentic sounds from around the world.
ON TOUR ACROSS CANADA IN '74
1974 marks one hundred years of world-wide engagement for the Seventh-day Adventist Church. During this one-hundred year period world membership has grown to 2½ million. The Church is global organization operation in 193 countries and 523 languages.
See what God has done through a people with deep convictions about taking the gospel of Christ to "every nation, and kindred, and tongue, and people."
THURSDAY, SEPTEMBER 19, 7:30 p.m. ONE SHOWING ONLY. NO CHARGE
SEVENTH-DAY ADVENTIST CHURCH
Pandora Avenue at Vancouver Street

Mac-Munchers... Rejoice
MACS ARE BACK
Get out your favourite apple recipes! Polish up the fruitbowl!
New-crop B.C. McIntosh Apples are back.
Orchard-fresh B.C. Macs — crackling crisp as a Fall day! Let the whole family enjoy the wide-awake flavour of B.C. Macs some way every day — as instant desserts... in lunchboxes... as between meal snacks... and after school treats.
Great for Macs-imum flavour in all your home-made apple desserts, too. For special harvest time savings buy your new-crop B.C. Macs in the family-size Handi-Pak box.
Take a B.C. Mac to Munch
Write for our new colourful 16 page apple recipe booklet:
Send 25¢ in coin with your name and address to: B.C. Tree Fruits Ltd., Dept. 'N', Kelowna, B.C.

386-2121
Monday through Saturday
8 a.m. to 6 p.m.

# CLASSIFIED ADVERTISING

*Vancouver Island's Largest Shopping Centre in Print*

386-2121
Monday through Saturday
8 a.m. to 6 p.m.

**BOX REPLIES**
All replies to private box numbers available from 8:00 a.m. to 6:00 p.m. Monday to Friday inclusive.
Victoria Press Box numbers available on request. Charge $2.50 and $4.00.

**OFFICE HOURS**
Classified Counter, 8:00 a.m. to 5:30 p.m. Business Office, 8:30 a.m. to 5:00 p.m. Monday to Friday inclusive.

* * *

**OFFICE CLOSED SATURDAY**

* * *

**CLASSIFIED TELEPHONE HOURS**
8:00 a.m. to 6:00 p.m. Monday to Saturday inclusive.

* * *

**CLASSIFIED COPY DEADLINES**
Regular classified advertisements may be placed at the counter, 8 a.m. to 5:00 p.m. on the day prior to publication, Monday to Friday inclusive. By telephone, 8:00 a.m. to 5:00 p.m., Monday to Saturday inclusive.
All classified semi-display copy must be in the possession of Victoria Press Ltd., 2621 Douglas Street, by 12 noon on the day prior to publication with the exception that copy for Sunday Colonist must be in by 12 noon Friday.

**FULL COVERAGE CLASSIFIED RATES**

**REGCLAR CLASSIFIED LOCAL RATE**
One day 12c per word per day.
Three consecutive days, 10c per word per day.
Six consecutive days 9c per word per day.
A 6-pt. heading or white space allowed to be charged at 5 words.
Minimum advertisement 10 words and $1.20.
Each initial, sign, group or figures and abbreviation counts as one word.

**SEMI-DISPLAY LOCAL RATE**
Ads requiring a style other than that mentioned above will be charged by the measured agate line (14 agate lines equal 1 inch).
One day 50c per line, $7.00 inch.
Three consecutive days, 45c per line, $6.30 inch.
Six consecutive days, 40c line, $5.60 inch.

**NATIONAL RATE AND OUT-OF-PROVINCE RATE**
Regular classified, 15c per word per day.
Semi-display, 60c per line per day.

Birth Notices $3.00 per insertion for standard message of 30 words or less. 10c each additional word or initial.
In Memoriam notices, Cards of Thanks, Deaths and Funeral Notices 43c per line per day. Three consecutive days $1.14.

Births, Deaths, In Memoriam Notices, Cards of Thanks, personals not accepted by telephone. Single paper rates on request.

**SUBSCRIPTION RATES**
Wherever carrier service in maintained, $3.00 per month.
By mail—
Canada, $3.50 per month, $10.00 per 3 months, $39.00 per year.
United States, $4.00 per month.
Saturday Only—
Canada, 25c per copy, $13.00 per year.
United States, 30c per copy, $15.60 per year.
Commonwealth and Foreign rates upon request.
Mail subscriptions are payable in advance.
Authorized as second class mail, Post Office Department, Ottawa. Member Audit Bureau of Circulations.

**TERMS OF PUBLICATION**
The Victoria Press Ltd. shall not be liable for non-insertion of any advertisement beyond the amount paid for such advertisement.
In the event of an error occuring the liability of Victoria Press Ltd. shall not exceed the charge for the space actually occupied by the item in question.
All claims on error in publication shall be made within 12 hours thereafter and if not made shall not be considered. No claim will be allowed for more than one incorrect insertion not for errors not affecting the value of the advertisement.
All estimates of cost are approximate. Advertisers will be charged with space actually used.
All advertising copy will be subject to the approval of the Victoria Press Ltd., who reserve the right in its sole discretion to classify, reject or insert copy furnished.
Advertisements must comply with the British Columbia Human Rights Act which prohibits any advertising that discriminates against any person because of his race, religion, sex, color, nationality, ancestry or place of origin, or because his age is between 44 and 65 years, unless the condition is justified by a bona fide requirement for the work involved.
While every endeavor will be made to forward replies to box numbers to the advertiser as soon as possible, we accept no liability in respect of loss or damage alleged to arise through either failure or delay in forwarding such replies, however caused, whether by negligence or otherwise.

**CIRCULATION REPRESENTATIVES**
Duncan, Chemainus—
P. J. Rogers 746-6181

Nanaimo—
A. Lakey 753-2766

United States Representatives
MATHEWS, SHANNON and CULLEN, INC.
New York, Boston, Chicago, Detroit, Philadelphia, Pittsburgh, Cleveland, Syracuse, Charlotte, Atlanta, Cincinnati.

**DUNCAN BUREAU**
Duncan Financial Centre, 435 Trunk Rd. Office and telephone hours 8:30 a.m. to 5 p.m. Monday to Friday inclusive.
PHONE DUNCAN 746-6181

CLASSIFIED SERVICE FOR DUNCAN COWICHAN RESIDENTS
Classified Ads phoned in to our Duncan office before 3:30 p.m. will appear in the following day's papers
746-6181

**NOTICE OF COPYRIGHT**
Full complete and sole copyright in any advertisement produced by Victoria Press Ltd. is vested in and belongs to, Victoria Press Ltd.; provided, however, that copyright IN THAT PART AND THAT PART ONLY of any such advertisement consisting of illustrations, borders, signatures or similar components which is, or are, supplied to Victoria Press Ltd. by the advertiser in the form of engravings, matrices, casts, etc., and incorporated in said advertisement shall remain in and belongs to the advertiser.

**CLASSIFICATION INDEX**

**VITAL STATISTICS**
1 Births
8 Card of Thanks
5 Deaths and Funerals
9 In Memoriams
10 Funeral Directors

**NOTICES**
14 Announcements
15 Coming Events and Meetings
16 Catering, Banquets and Reception Rooms
20 Lost and Found
11 Monumentals
18 Places to Visit
17 Restaurants

**EMPLOYMENT**
21 Help Wanted—General
22 Office Help
23 Skilled Trades
24 Sales Persons and Agents
25 Teachers
26 Part Time—Temporary Help
30 Situations Wanted

**BUSINESS SERVICES AND DIRECTORY**
36 Business Services and Directory

**PERSONAL SERVICES**
33 Bands, Musicians and Orchestras
40 Business Personals
43 Dancing
42 Education
71 Music Teachers
39 Personals
32 Trade Schools
38 Travel

**MERCHANDISING**
83 Aircraft
117 Antiques
78 Bicycles
80 Boats and Marine
65 Building Supplies
93 Cameras, Supplies and Photo Finishing
127 Chicks, Poultry, Hatching Eggs, Supplies
135 Farm Implements
12 Florists
60 Fuel
97 Furniture
120 Garden Supplies
99 Groceries, Meat and Produce
130 Heavy Equipment and Machinery
128 Livestock, Supplies and Events
100 Miscellaneous for Sale
103 Miscellaneous Wanted
109 Miscellaneous to Rent
77 Motorcycles
70 Musical Instruments
125 Pets and Supplies
96 Ranges, Stoves and Furnaces
92 Sporting Goods
115 Swaps
63 Timber
98 TV, Stereo, Radio Sales and Service
112 Wanted to Rent, Miscellaneous

**AUTOMOTIVE**
164 Auto Body and Painting
162 Auto Repairs, Service and Towing
168 Campers, Trailers and Motor Homes
166 Cars and Trucks Wanted
150 Cars for Sale
151 Sports Cars
148 Lease Vehicles
169 Mobile Homes and Parks
149 New Car Directory
160 Parts, Accessories
158 Tires
154 Trucks and Buses
156 U-Drive and Auto Washing

**ACCOMMODATION**
185 Convalescent and Rest Homes
175 Hotels
178 Summer Homes, Cottages and Resorts
181 Tourist Accommodation

**RENTAL**
201 Apartments to Rent, Furnished
200 Apartments to Rent, Unfurnished
202 Furniture to Rent
203 Apartments Wanted
206 Duplexes to Rent
207 Duplexes Wanted to Rent
215 Halls, Warehouses, Stores and Offices to Rent
197 Housekeeping Rooms to Rent
199 Housekeeping Rooms Wanted
211 Houses to Rent, Furnished
210 Houses to Rent, Unfurnished
212 Houses Wanted to Rent
190 Room and Board
191 Room and Board Wanted
193 Rooms to Rent
194 Rooms Wanted

**FINANCIAL**
155 Automobile Financing and Insurance
233 Mortgage Loans and Insurance
234 Mortgages for Sale
230 Personal Loans and Insurance
235 Wanted to Borrow

**REAL ESTATE**
280 Acreage for Sale and Wanted
240 Business Opportunities
241 Business Opportunities Wanted
247 Commercial or Industrial Properties
258 Condominiums and Townhouses
253 Country Homes and Properties
270 Exchange Real Estate
290 Farms for Sale and Wanted
263 Garages for Sale, Rent, Wanted
293 Gulf Islands Properties
250 Houses for Sale
265 Houses Wanted to Buy
295 Listings Cancelled
268 Listings Wanted
271 Lots for Sale
294 Mainland and Out-of-Province Properties
273 Property for Sale
274 Property Wanted
244 Revenue Property
245 Revenue Properties Wanted
285 Up-Island Properties
256 Waterfront Properties
300 Churches

PHONE DIRECT
386-2121
TO PLACE YOUR CLASSIFIED AD

## 1 BIRTHS

KILGORE — Rodney and Madline Kilgore (nee Davisa) wish to announce the arrival of their son, Douglas Wayne, 7 lbs., 14½ oz., on September 11, 1974. A brother for Nicole. Thanks to Drs. H. G. Ingram and M. G. Morrison. (Insured)

SKETCHLEY — Born to Susan and Ralph Sketchley, 924 Walker Street, at Victoria General, on September 13, 1974. A daughter Maralina Dawn, 8 lbs., 9 oz. Grandparents Mr. and Mrs. J. H. Moret at Vancouver and Mrs. V. Sketchley of Dawson Creek.

## 5 DEATHS and FUNERALS

ANDERSON—Walter C. "Andy" late of 1055 Londonderry Road, Victoria, Suddenly on September 15, 1974, in Victoria General Hospital. Predeceased by his wife Doris in 1962. Beloved brother of Laura Walton, Winnipeg, Hazel Musgrove, Boissevain, Man., Archie Anderson, McKenzie Island, Ontario, Vera Anderson, Coquitlam, B.C., and several nieces and nephews. "Andy" was formerly manager of the Bank of Montreal at Souris and Winnipeg, Manitoba, and opened the branch at Dawson Creek before coming to the Main Branch in Victoria in 1953.
Funeral service in McCall Bros. FLORAL CHAPEL, Johnson and Vancouver Sts. on Thursday, September 19, 1974, at 2:15 p.m. with the Rev. Canon R. E. H. Howell officiating. Interment at Royal Oak Burial Park.

ARDEN — In hospital on September 10, 1974, beloved infant son of Dale and Barbara Arden, of 2728 Sooke River Road, Sooke, B.C.
Private graveside service was held at the Hatley Memorial Gardens. Sands' Funeral Chapel of Heather in charge of arrangements.
SANDS — COLWOOD

COOPER — In Victoria on Sunday, September 15, 1974, Mrs. Florence May Cooper, late of 3035 Milgrove St. Mrs. Cooper was born in Dublin, Ireland and came to Winnipeg in 1912 and had resided there until taking up residence in Victoria in 1959. She was employed by the Winnipeg Free Press for over twenty years and also was secretary to the Chaplain Service at Canadian Forces Base, Esquimalt, for some time. She is survived by her loving husband, Sydney, at the residence and by several nieces and nephews.
The funeral service will be conducted on Thursday September 19, 1974, at 10:00 a.m. from The Lady Chapel, Christ Church Cathedral, followed by cremation. Flowers gratefully declined. Friends wishing may make contributions to the Canadian Cancer Society, 857 Caledonia Ave., Victoria, B.C. CUNNINGHAM FUNERAL CHAPEL in charge of arrangements.

DAWSON — Mrs. Annie a resident of Nanoose Bay at Nanaimo hospital, Sept. 17, age 74 years. She was a past WM of Arbutus Chaper No. 68 OES and past worthy high priestess of the White Shrine of Jerusalem and is survived by her husband Henry, one son Charles, one daughter Vernice Ross, all of Nanoose, four grandchildren, eight great - grandchildren, two sisters Edith Coburn, Agnes Varrass, two brothers Jim and Ernest Baker, all of Nanaimo.
Funeral service will be held in the chapel of Mt. Benson Funeral Directors, Nanaimo, Sept. 19 at 1 p.m. Cremation. Flowers gratefully declined. Memorial Donations may be made to the Cancer Dressing Fund c-o Irene Finholm R.R. No. 1 Parksville.

CRAGG—In Victoria on September 16, 1974, Mr. George Cragg aged 91 years of 1756 Lulie St., born in Newark, England and a resident of Victoria since 1919. Predeceased by his wife Elizabeth in 1935, he leaves three sons, Ronald of Dartmouth, N.S., George William of Surrey and Jeffrey of Sidney; 13 grandchildren; 17 great-grandchildren and many relatives in England. He was a Veteran of World War One and was a member of Pro Patria Branch, R.C.L.
Funeral service in McCall Bros. FLORAL CHAPEL, Johnson and Vancouver Sts. on Friday, Sept. 20 at 2:15 p.m., with the Rev. L. Butler officiating. Interment at Royal Oak Burial Park.

McCARTER — After a lengthy illness on September 15, 1974, Mary Gertrude McCarter of 4684 West 8th Ave., Vancouver, aged 86 years. Survived by one son, William L., Vancouver; one sister, Mrs. E. R. (Ruby) Bewell, Victoria; two brothers, Morley W. Coxworth, Q.C., Davidson, Sask., Edgar Coxworth, Venice, Florida.
Funeral service Wednesday, September 18, at 1 p.m. in the CHAPEL OF CHIMES, Harron Bros. Ltd. on 10th Ave., 2 blocks west of Main Street, Vancouver. Rev. R. A. Redman officiating. Cremation. Flowers gratefully declined.

MONTGOMERY — On September 15, at the Mount Tolmie Hospital, Victoria, Mary F. Montgomery in her 91st year, after a long illness. Widow of the late Rev. W. Ernest Montgomery of Qualicum Beach, predeceased by one son Maurice, survived by one son, Henry (Victoria), and four grandchildren.
Cremation, followed by Memorial Services at Hayward's Funeral Chapel at 2:30 p.m., Thursday, 19th, Brigadier V. Underhill officiating.

TAYLOR—In Gorge Hospital on September 14, 1974, Adelaide Emma Taylor, aged 83 of 2606 Belmont Ave. and formerly of 1718 Midguard Ave., born in Bolton, England, and a resident in Victoria for 60 years. She was predeceased by her husband, Jack and is survived by her loving daughter Barrie Watson, Victoria; son Albert of North Vancouver; grandchildren Rick, Michael, Heather, Scott and Janine and eight great grandchildren. Mrs. Taylor was a pioneer member of the North American Benefit Association Revue No. 1.
Memorial services will be held on Thursday September 19, 1974 at 2 p.m. in St. Aidens United Church. Rev. Allen officiating. No flowers please. Donations to the Heart Fund gladly accepted.

WATSON — In Victoria on September 13, 1974, Miss Ellen May Watson of 203-1025 Pakington St.
Funeral service in McCall Bros. FAMILY CHAPEL on Thursday, Sept. 19 at 1:00 p.m. with the Rev. B. Molloy officiating, followed by Cremation. Flowers gratefully declined).

## 8 CARDS OF THANKS

MR. LEONARD BEVAN AND family wish to thank the many friends and relatives for their kind expressions of sympathy and beautiful floral offerings. Special thanks to Rev. Ross for his consoling words during our late bereavement of our wife and mother, Florence Isabel Bevan.

We wish to thank all our dear friends for the lovely flowers and cards in our time of sorrow in the loss of our loved sons and brothers, Bill and Jim Sigurdson. Special thanks to Canon Baker of St. John's Anglican Church.
—Edith and Carl Sigurdson and family.

## 9 IN MEMORIAM

MARRIOTT — OPAL MATTHEWS Marriott — In loving memory of a dear Mother who left us on 18 September, 1973.
The 18 Sept. again is here
To us the saddest day of the year
To part with one so loved, so dear
We often sit and talk of you
The things you used to say and do
And wonder why you had to die
Without a chance to say good-bye.
—Always loved and remembered, her Daughter Deedie, Son-in-law Dave.
In loving memory of our beloved Grandmother:
Sadly missed along life's way
Quietly remembered every day
No longer in our lives to share
But in our hearts you'll always be there.
—Remembered by her grandchildren, David and Kathy, Wendy and Gillies, Joey, Terry, Kevan and Kelly, and great-grandson Marcel.

GRIFFIN — In loving memory of a dear husband, father and grandpa, Clifford Elton Griffin who passed away September 18, 1973.
One year has passed since that sad day,
When one we loved was called away...
God took him home — it was His will,
Within our hearts he liveth still.
What would I give to clasp his hand,
His happy face to see,
To hear his voice and see his smile,
That meant so much to me.
—Always remembered by his loving wife Anne and Family.

SHIPWAY — In loving memory of a dear sister, Iris, who passed away September 18, 1971.
What would we give her hand to clasp,
Her patient face to see,
To hear her voice, to see her smile,
As in the days that used to be.
—Always remembered by her loving brother and sister-in-law, Allisen and Ken Swetnam.

THEY SHALL GROW NOT OLD, AS WE WHO ARE LEFT GROW OLD, AGE SHALL NOT WEARY THEM, NOR THE YEARS CONDEMN. AT THE GOING DOWN OF THE SUN, AND IN THE MORNING, WE WILL REMEMBER THEM.
—WITH GRATITUDE, SANDS.

## 10 FUNERAL DIRECTORS

SERVING VANCOUVER ISLAND
Sands
WE CARE
Dedicated to service
Sensible Prices
SANDS FUNERAL CHAPELS
VICTORIA 388-5155
SIDNEY 656-2932
COLWOOD 478-3821
DUNCAN 746-5212
LADYSMITH 245-2331
NANAIMO 753-2032
Your six community Chapels. Independent, Family Owned and Controlled. Sands since 1912.

McCALL BROS.
Funeral Chapels
1400 Vancouver Street
385-4465 — 385-4466 — 385-4467
Professional Service of the Highest Order . . . and at Moderate Cost
THURSDAY
EVANS, Mr. Lewis P.
10:30 a.m. FAMILY CHAPEL
SJOSTROM, Mr. John O.
11:30 a.m. FAMILY CHAPEL
WATSON, Miss Ellen May
1:00 p.m. FAMILY CHAPEL
STEVENS, Mrs. Barbara Isabel
ST. MATTHIAS' CHURCH
1:30 p.m.
ANDERSON, Mr. Walter C.
2:15 p.m. FLORAL CHAPEL
PUGH, Miss Murney May, R.N.
3:30 p.m. FLORAL CHAPEL
FRIDAY
CRAGG, Mr. George
3:15 p.m. FLORAL CHAPEL

IFC INTERNATIONAL FLIGHT CARE
Specializing in shipping to or from anywhere
call collect
A Division of Sands
VICTORIA, 388-5155
SIDNEY, 656-2932
COLWOOD, 478-3821
DUNCAN, 746-5212
LADYSMITH, 245-2331
NANAIMO, 753-2032

Removal and Memorial Service
A Division of Sands
Covering Vancouver Island

THOMSON & IRVING
Funeral Chapel
Est. 1906 — Formerly of Winnipeg
A Dignified and Understanding Service at Moderate Cost
PRE-NEED AT NEED
SHIPMENTS
1625 Quadra St. Phone 384-2612

CUNNINGHAM FUNERAL CHAPEL
(Formerly Chaplin's)
1155 Fort Street
Phone 384-5512 or 384-8626
Offering dignified moderate services for all. Geo. S. Cunningham, owner, manager.

HAYWARD'S CHAPEL
Ready to carry out the family's wishes, quietly, sympathetically, with efficiency and dignity.
386-3505
734 Broughton St.

FIRST MEMORIAL SERVICES
Serving the Public and Exclusive undertakers for the Memorial Society of B.C. 658-5244.

## 11 MONUMENTAL

STEWART MONUMENTAL Works Ltd.
ESTABLISHED 1896
Memorial of Distinction
Marble fireplace and tabletops
1403 May ST. 384-3452

MORTIMER'S MONUMENTS
ESTABLISHED 1877
"The Finest in Craftsmanship"
633 DAVID ST. 383-6421

## 14 ANNOUNCEMENTS

SAANICH INTERNATIONAL Folk Dancers have begun a new session. Come along! An inexpensive way to keep in shape as you join in the dances of many lands. Both beginners and Intermediate classes offered. For further information phone David or Christine Winn, 477-6386.

## 15 COMING EVENTS and MEETINGS

S.P.C.A.
WOMEN'S AUXILIARY
COFFEE PARTY
THE DOUGLAS ROOM AT THE BAY
1701 Douglas Street,
Victoria, B.C.
FRIDAY, SEPT. 20, 1974
From 11 a.m. to 1 p.m.
Doors will be opened at 10:45, for browsing only, but positively no seating or selling until 11 a.m. Come and bring your friends.

HORNET FOOTBALL BINGO
7:15 p.m.
O.A.P. HALL
1600 GOVERNMENT ST.

SEE TRI-CHEM LIQUID EMBROIDERY demonstrated in Hillside Mall, Thursday, Friday, Saturday, Sept. 19-21. Classes starting soon. Open House Thanksgiving weekend. Joyce Kerr, 478-1149.

RUMMAGE SALE, HAMPTON Park Hall, Friday, Sept. 20, 7 p.m. to 9 p.m. Sat. Sept. 21, 10 a.m. to 12 a.m. Burnside Lawn Bowling Club.

ST. PHILIP'S LADIES' GUILD Rummage Sale, 2928 Eastdowne Rd., Saturday, September 21st, 9 a.m.

SQUARE DANCE CLASSES Marigold Scout Hall, Sunday, September 22, couples only. For information, phone 479-4787.

## 20 LOST and FOUND

LOST: FEMALE GERMAN shorthair pointer, ear tatoo, 4UC4Z. This dog is valuable. Last seen Millstream area. Reward. Also large black male Lab. 478-1520.

LOST: FEMALE BOXER-LAB cross, 6 months, white with brown ears and brown patch on 1 eye. Phone 592-1798. Reward.

FOUND: 5 KEYS AND STAPLE R.N. VARIED EXPERIENCE. 384-1776.

LOST: 6-WEEK-OLD MULTI-colored Persian kitten, Catherine St. area. Reward. 385-8486.

FOUND: ONE RACING BIKE downtown. 10 speed. 385-5040.

SELL IT THROUGH CLASSIFIED DIAL 386-2121

## 20 LOST and FOUND

LOST: FROM 309 LANGFORD ST. Small black and white male dog wearing Fort St. John, B.C., dog tag, 14 years old and deaf. Any word would be appreciated. Please phone 385-7868.

LOST — AT THETIS LAKE, brown leather wallet. Reward. 598-4362.

FOUND: SMALL BLACK CHIhuahua type dog. Beacon Hill. Animal's Crusaders, 386-9832.

## 21 HELP WANTED GENERAL

ADVERTISEMENTS IN THIS CLASSIFICATION MUST COMPLY WITH THE BRITISH COLUMBIA HUMAN RIGHTS ACT SEE COLUMN 1

**ADULTS NEEDED IMMEDIATELY**
Housewives
Senior Students
Pensioners
Working Adults
Augment your income with an adult size Colonist Apartment Route inn the area of James Bay.
Monthly profits range from $80.00 to over $135.00 per month depending upon route size.
With less than 1¼ hours delivery time in the early morning there is no interference with studies or most working hours.
Must means of carrying papers from depot to route. To apply or for further information contact Mr. B. Hill, in the Circulation Department, 383-4111. Do this today or send your application in by mail.

**MacMILLAN BLOEDEL**
Requires a
SALVAGE CONTRACTOR
An immediate vacancy exists for a small salvage contractor at our Shawnigan Division near Duncan, B.C.
Interested parties are invited to contact:
Wayne Beecroft or Jan Lok
Shawnigan Division
Duncan, B.C.
Phone Duncan 746-4121

**Engineering Aides**
TEMPORARY
DEPARTMENT OF HIGHWAYS
Several opportunities are available for work in the Lower Mainland and Vancouver Island areas and duration of employment is expected to be from six months to one year. Will be required to do chaining, rodding, and other related duties. Preferably some related experience.
SALARY — (1973 rate) — $594-$702.
Obtain applications from the PUBLIC SERVICE COMMISSION, 411 Dunsmuir Street, Vancouver, OR 544 Michigan Street, Victoria and return applications to REGIONAL DESIGN and SURVEYS SUPERINTENDENT, Department of Highways, 1690 Main Street, NORTH VANCOUVER.
COMPETITION NO. 74:2676.

WANTED MALE OR FEMALE head cook for specialty restaurant featuring spaghetti. Opening mid October. Limited menu, good working conditions. Must be able to supervise, control ordering of food supplies, etc. Send brief resume outlining previous work experience or training, expected salary etc. Victoria Press, Box 655.

RECENT OR THIS YEAR'S HIGH school graduate for permanent job with local firm. Active inside and outide work, mainly packing and shipping, driving light van, and also other duties. Apply in own writing, stating any previous job experience, references, Grade 12 average, and phone number to Box 5130, Station B, Victoria.

DENTAL RECEPTIONIST
Needed immediately. Grade 12 and typing necessary. Must be neat, non-smoker, quick and willing to learn. Please reply in own handwriting stating age, marital status, job experience, hobbies, etc. to Victoria Press, Box 658.

DUN AND BRADSTREET
Vancouver office requires general office clerks. Knowledge of typing a must. Previous experience an asset, but not necessary. Opportunity for advancement. For information call K. Phair at 384-4164.

AVON CALLING
want to earn money — but not 9 to 5? Be an AVON Representative. Set your own hours. Pick your own days. Interested? Call: Miss Binder, 384-7345.

REQUIRED IMMEDIATELY: part-time waiter persons. Apply in person to
VERDI'S RISTORANTE
634 HUMBOLDT
Also require cook and a dishwasher.

A "NANNY" NEEDED FOR adorable 14-month-old boy: able to babysit at my home for odd days while mother works, starting with 2 weeks from Sept. 30, 8 a.m.-5 p.m., 479-1325.

MATURE LOVING WOMAN TO care for young baby weekdays in the vicinity of the Parliament Buildings. Reply in writing to 110-575 Marifield Ave.

TWO EXPERIENCED FRONT-end attendants, days and afternoons, includes operation of tow truck, apply after 4 p.m., 3180 Douglas Street.

MIDNIGHT MAN, FRONT-END attendant, older or semi retired man preferred, front-end work and cleanup of garage. Apply after 4 p.m. 3180 Douglas Street.

SECRETARY REQUIRED FOR Lawyer, General legal experience and shorthand essential $550 to $600. 386-9021.

PART TIME BOOKKEEPER REquired, full set of books, 40 hours per month. Hours flexible. Reply to Victoria Press, Box 630.

EXPERIENCED FLORAL DEsigner full of part time. Victoria Press. Box 637.

BABYSITTER FOR 2-YEAR-OLD, prefer my home, Cook-Pandora area. 382-1198.

BABYSITTER WANTED FROM 7-5, Monday-Friday, my home preferred. 382-4118.

CHAMBERMAID WANTED FOR downtown hotel. 386-3441.

EXPERIENCED HAIRDRESSER needed for part time. 598-2922.

## 21 HELP WANTED GENERAL

**Basic Retail Sales Course**
Basic training for those wanting to enter retail sales. A 3-week course combines classroom and on-the-job training. Canada Manpower living allowances paid for eligible clients (1 year out of school) including housewives. Many graduates of previous courses now working. For more information contact Mrs. D. Bedard.

**Supervisory Courses**
Designed to upgrade the skills of persons presently employed in business and industry, and for the operators of small businesses. This is an opportunity to increase your success potential. For more information contact Mrs. S. Emerington.

Canada Manpower Centre
1415 Vancouver St.
388-3481

**PROFITABLE NEWSPAPER ROUTE BUSINESS**
Would you like to have your own spending money and put some away for future education? Now's your chance to make a little spare time each day and be that fortunate boy or girl. A few compact profitable routes will be available soon in the following areas of the city: Foul Bay Rd. — Estevan to Beach Drive and Lansdowne. Also Cadboro Bay. Call Mr. Fox in the Circulation Department at 383-4111 or better still—come in today and fill in a route application at Victoria Press Ltd. It's first come — first served.

JANITORIAL FIRM HAS OPENING FOR WORKING FOREMAN. MUST BE FULLY EXPERIENCED IN ALL PHASES OF JANITORIAL WORK AND ABLE TO WORK WITH AND TRAIN STAFF. REPLY VICTORIA PRESS BOX 629.

**BRAND NEW! OPPORTUNTY —**
FOR MEN AND WOMEN TO DEMONSTRATE THE NEW "MINI MOISTURE" FOOD RESERVE AND HOME STORAGE PROGRAM. EVERYBODY HAS TO EAT REGARDLESS OF INFLATION, STRIKES OR SHORTAGES. ENQUIRE RIGHT NOW HOW YOU CAN GAIN SATISFACTION AND MAKE MONEY TOO!! PHONE PERSONNEL DIRECTOR 477-9111.

**CONSTRUCTION FOREMAN**
Opening for loyal, bright person to handle the supervision of homes and condominiums. This position is suitable for an ambitious settled married person, with good personality and knowledge of the Building Trade through practical experience or be a graduate of Technical School or Building Technology. This position offers good salary plus bonus. Send your resume to Victoria Press Box 659.

BRANDS RESTAURANTS LTD.
Has vacancies for experienced waiters-waitresses and Grill Cooks. Full or part-time, also persons to train for these positions. Please apply in person 1009 Government St.

ASSISTANT MANAGER AND wife team to assist general manager in large apartment complex, experience not necessary but helpful. Good remuneration to right party. Please reply to Victoria Press Box 635 giving age and qualifications.

VOLUNTEERS NEEDED AT Glengarry, Mount Tolmie, St. Mary's Priory extended care hospitals. Can you spare an hour or so occasionally to brighten someone's day? Phone Denis Hurley 598-5151.

NIGHT AUDITOR
BUSY VANCOUVER EXECUTIVE hotel requires experienced auditor to run his own dept. Top wages for the right person. Write manager Palisades Hotel, 1277 Robson St., Vancouver, B.C.

HOUSEKEEPER
For couple, Fairfield district, comfortable, well-equipped home. Preferably live-in. Ample time off. Good wages. Local references, please. Victoria Press Box 559.

YOUNG PHYSICALLY HANdicapped woman requires younger live-in housekeeper, companion, for 1 to 3 months or longer. Room and board plus remuneration. 383-7837.

ASSISTANT CARETAKER REquired for our 64-unit Garden Apartment in Gold River. Duties include painting, maintenance, etc. Please reply to Coastland Realty Ltd., Box 489, Campbell River.

TAXI DRIVERS WITH CLASS 4 license and chiefs permit. Guaranteed wage, statutory holidays, MSA, holiday pay, 5-day week. 383-1121 for appointment. 585 Pandora.

BANK TELLERS REQUIRED, experience preferred. Apply Canadian Imperial Bank of Commerce, 1201 Government St., Victoria, B.C. 384-1171.

WIG STYLIST REQUIRED FOR wig and gift store. Previous hairdressing experience necessary. Part or full time, call Dawn 386-0221.

PERMANENT BABYSITTER REquired for 2 girls, 9 months and 3½ years, your home, Burnside area, Monday to Friday, 7:30 a.m. to 4:30 p.m. 479-7652.

BABYSITTER NEEDED 5 DAYS a week, my home or Cloverdale School area. Phone 382-6635 after 6 p.m.

WANTED: SPORTS AND GENERal reporter, 1-3 years experience. Apply Editor, Box 914, Duncan.

EXPERIENCED TAPERS WANTed, top rate contract work, in Duncan area. Phone 748-2796 or 246-9926.

## 21 HELP WANTED GENERAL

PERMANENT INDOOR WORK IN large poultry (broiler) farm near Victoria. Includes feeding, watering, and caring of poultry; cleaning up of buildings and equipment on cycle basis; preventative maintenance; and some seasonal groundskeeping. Active, mature, and reliable worker with family, to occupy 3-bedroom house on property. Regular hours of extra duty to be shared. Additional compensation to employee willing to assume further responsibilities after 6 months training phase. Reply Victoria Press Box 654, giving full details regarding education, personal data (telephone), employment history, and desired salary.

**PAUL'S Restaurants**
We are now hiring waiters and waitresses for full-time employment. Experience not necessary if willing to learn. Shift work involved. Apply 1900 Douglas between 2 and 4 p.m.

WHOLESALE HEATING AND air conditioning company requires a combination warehouse and counterman. Knowledge of both sheet metal fittings and controls a definite asset with good knowledge of one necessary. We are a fast growing company with excellent future benefits and starting salary to the right person. If you feel you qualify write Victoria Press, Box 644, giving your qualifications. All enquiries confidential.

**COUNTER HELP WANTED**
To train for part-time work. Apply Mr. Bailey or Mr. Kazakoff at Victoria Meat Market, 625 Johnson St.

COUPLE TO HELP WITH GENeral housekeeping a few hours every other week. North Saanich executive family home. Must be capable, intelligent, and thorough. Own transportation and references required. Victoria Press, Box 649.

OIL BURNER MECHANIC CONTRACTS OR HOURLY RATES
382-8247

A MATURE HOUSEHOLD ASSISTant is required to care for elderly parent and to help with domestic duties, for four hours daily, Monday through Friday, and occasional weekends. James Bay area. Please call 386-6867, mornings for details.

IMMEDIATE OPENING WITH professional carpet and furniture cleaning company. For full-time employee. Will train. Also part-time opening available. Phone 479-3213.

MATURE MEN AND WOMEN TO work with expanding auto reconditioning business. Duties include interior and exterior cleanup details. B.C. Car Shine Systems, 592-3632.

COMMISSION DRIVERS WITH economical vehicle for city-wide delivery service. Neat appearance and must be available weekends. Call Dial-A-Bottle, 592-1296.

RELIABLE WOMAN WITH NO family commitment willing to do housework, 6 hours per day, Monday-Friday, weekends if needed. Car essential. Langford area 478-8053, mornings.

HOUSEKEEPER WANTED FOR downtown motor inn. Must have executive ability to manage housekeeping personnel. Steady work. Queen Victoria Inn, 386-2812.

TAXI DRIVERS
Male or female. Experience not essential. We will train the right persons. For further information contact 388-5168.

WANTED: LIVE-IN BABYSITTER light housekeeper. Room and board plus remuneration. Expectant unwed mother welcome. 478-8653.

RELIABLE LOVING PERSON TO care for two pre-school girls and baby, weekday afternoons, your home. Quadra School area. 386-6260.

WANTED: QUIET LADY BEtween 55-60 as live-in housekeeper, companion, to elderly widower with home on Rockland Ave. 383-0266 after 4 p.m.

DRUG STORE CLERK, FULL time. Experienced. Shopping Centre Location. No Sundays. Reply with full particulars to Victoria Press, Box 652.

WILLIAMS QUALITY MEATS Ltd. requires full time counter clerk and cashier. Some experience in retail foods preferred. Apply in person, 795 Fort St.

DINING ROOM WAITRESS OR waiter, 11 a.m.-3 p.m. daily, except Sundays, apply in person mornings, Nutshell Restaurant, 627 Fort Street.

MANAGER TRAINEE REquired for Canada's fastest growing shoe company. Also part time positions available. Apply Kinneys Shoes, Hillside Shopping Centre.

DOMESTIC HELP IN SMALL Resthome, including wage and lovely bed sitting room and bath, 5-day week, on bus line. Victoria Press Box 610.

RECEPTIONIST FOR OPTOMEtric office, experienced preferred but will train suitable person for career. Write to 203-645 Fort St.

WRITERS OF GOSPEL-POEMS wanted! Send your poems for offer. Strand Music, B893, Hemet, California.

JANITORIAL FIRM REQUIRES male and female personnel for full-time and part-time positions. Victoria Press Box 901.

WANTED: ASSISTANT COOK for Private hospital, please apply 1450 Hillside, or call Mrs. Dixon, 478-8462, after 6 p.m.

MAINTENANCE COMPANY REquires experienced floorman for truck run. $4.00 per hour to start. Reply Victoria Press, Box 901.

WAITER-WAITRESS REQUIRED for evening shift, full or part time, apply in person to the Crest Motor Inn, 455 Belleville Street.

SALES PERSON REQUIRED full time for lady's ready to wear. Apply Saba Bros., 1130 Douglas St., between 9 and 11 a.m. only.

KITCHEN HELP, 9 A.M.-4 P.M daily except Sunday. Apply in person, mornings, Nutshell Restaurant, 627 Fort St.

TAXI DRIVERS NEEDED. CLASS 4 and Chiefs permit also Taxi dispatchers experienced if possible. 386-7768.

GUTTERS - EAVESTHROUGHING Installers
Experienced or will train. Victoria Press, Box 413.

WANTED FOR DOWNTOWN bank manager's secretary and office stenographer. Please apply to Victoria Press, Box 643.

EXPERIENCED PART-TIME coffee shop waiter-waitress wanted. Apply in person, Tokai Villa, 1122 Yates St.

EXPERIENCED OR UNEXperienced waiter-waitress, apply Longhorn Steak House, 4066 Shelbourne St. after 10 a.m.

WARD AIDE FOR PERSONAL care home, live-in, training provided, suitable for girl attending Camosun College. 385-4922.

FOR RESTAURANT, PART-TIME evenings, someone to seat customers, answer telephone, etc. Must speak some Chinese. 386-9021.

PART-TIME HAIRDRESSER OR full-time apprentice, call after 6, 382-5385.

**UNITED CABS LTD.**
Drivers wanted. 388-9935

WANTED, COUPLE TO MANAGE 36 unit downtown motel. Victoria Press, Box 622.

CHAMBERMAID FOR DOWNtown Motor Inn. Experienced preferred. 386-2812.

BROWNIE LEADERS DESPERately needed, for Brentwood. Training provided. Phone 652-3166.

MATURE HELP WANTED, FULL and part time, apply in person 9-11 a.m. 126 Douglas St.

MAG CARD 2 OPERATOR REquired for law office. Some experience preferred. Phone 382-7246.

RELIABLE COUPLE WANTED for evening janitorial work. 479-5733.

EXPERIENCED TAPERS REquired. Phone 743-2785.

## 21 HELP WANTED G

# TV PROGRAM LISTINGS

## EVENING

CBUT 2 Vancouver | KOMO—4 Seattle | KING—5 Seattle | CHEK—6 Victoria | KIRO—7 Seattle | CHAN—8 Vancouver | KCTS—9 Seattle | KSTW—11 Tacoma | KVOS—12 Bellingham | KTVW—13 Tacoma

**6:00 P.M.**
2—Baseball continued
4—News
5—News
6—Baseball continued
7—News
8—Football continued
9—Zoom
11—That Girl
12—Outsider continued
13—Virginian continued

**6:30 P.M.**
2—Baseball continued
4—News
5—News
6—Baseball continued
7—Mike Douglas
8—Football Continued
9—Nurse Practioner
11—FBI
12—News
13—Virginian continued

**7:00 P.M.**
2—Baseball continued
4—To Tell the Truth
6—Truth or Consequences
6—Baseball continued
7—Mike Douglas
8—Football continued
9—Book Beat
10—Island Hobbyist
11—FBI continued
12—Challenging Sea
13—Journey to Adventure

**7:30 P.M.**
2—Canadian Sports Report
4—Untamed World
5—Treasure Hunt
6—Canadian Sports Report
7—New Price Is Right
8—Banio Parlor
9—Day At Night
10—Pele—Soccer Champ
11—Ironside
12—Hollywood Squares
13—Wanderlust

**8:00 P.M.**
2—Hourglass
4—That's My Mama
5—Little House on the Prairie
6—Flying Nun
7—Sons and Daughters
8—That's My Mama
9—You Owe It To Yourself
10—Britain on Parade
11—Ironside continued
12—Doctor In the House
13—Movie: Pillow Talk

**8:30 P.M.**
2—Hourglass
4—Movie: Day the Earth Moved
5—Little House continued
6—Bobby Goldsboro
7—Sons, Daughters continued
8—Movie: American in Paris
9—American Dream Machine
10—It's Your Dime
11—Beverly Hillbillies
12—M.A.S.H.
13—Movie continued

**9:00 P.M.**
2—Wild Kingdom
4—Movie continued
5—Lucas Tanner
6—Sons and Daughters
7—Cannon
8—Movie Continued
9—Dream Machine continued
10—It's Your Dime
11—Movie: To Catch A Thief
12—Owen Marshall
13—Movie continued

**9:30 P.M.**
2—Keith Hampshire
4—Movie continued
5—Lucas Tanner continued
6—Sons, Daughters continued
7—Cannon continued
8—Movie Continued
9—Boarding House
10—It's Your Dime
11—Movie continued
12—Owen Marshall continued
13—Movie continued

**10:00 P.M.**
2—Partridge Family
4—Get Christie Love!
5—Petrocelli
6—Ironside
7—Manhunter
8—Movie: continued
9—Festival Films
11—Movie continued
12—Movie: TBA
13—NFL Action

**10:30 P.M.**
2—TBA
4—Christie Love continued
5—Petrocelli continued
6—Ironside continued
7—Manhunter continued
8—Movie continued
9—Day at Night
11—Movie continued
12—Movie continued
13—Country Place

**11:00 P.M.**
2—News
4—News
5—News
6—News
7—News
8—News
11—Untouchables
12—Movie continued; News
13—Name of the Game

**11:30 P.M.**
2—News
4—Wide World Special
5—Johnny Carson
6—News
7—Movie: Glass House (11:45)
8—News
11—Untouchables
12—Movie: Tick, Tick, Tick
13—Name of the Game

**12 MIDNIGHT**
2—Movie: Beware of Pity
4—Special continued
5—Johnny Carson
6—Movie: Streetcar Named Desire
7—Movie continued
8—Movie: The Undefeated
12—Movie continued
13—Name of the Game

**12:30 A.M.**
2—Movie continued
4—Special continued
5—Tomorrow (1:00)
6—Movie: La Trauiata (2:30)
7—Movie continued
8—Movie: Indian Fighter
12—Movie continued

ALL TIMES ARE LOCAL

CHANNELS RESERVE RIGHT TO MAKE LAST-MINUTE CHANGES

## EARLY THURSDAY

**8:00 A.M.**
4—Jeff's Collie
5—Today
6—Canada A.M.
7—J. P. Patches
8—Canada A.M.
11—Porky Pig
12—Frisky Frolics
13—Cartoons

**8:30 A.M.**
4—News
5—Today
6—Island Good Morning
7—Captain Kangaroo
8—Romper Room
9—Environment
12—Frisky Frolics
13—Cisco Kid

**9:00 A.M.**
4—News
5—Seattle Today
6—Party Game
7—News
8—Kareen's Yoga
9—Environment
11—Joker's Wild
12—Joker's Wild
13—Burke's Law

**9:30 A.M.**
4—Not For Women Only
5—Seattle Today
6—Pay Cards
7—News
8—Pay Cards
9—Electric Company
11—Gambit
12—Gambit
13—Burke's Law

**10:00 A.M.**
2—Mon Ami; Friendly Giant
4—Merv Griffin
5—High Rollers
6—Mon Ami; Friendly Giant
7—Now You See It
8—Consumer
11—Calendar
12—Now You See It
13—Shortcuts to Sewing

**10.30 A.M.**
2—Mr. Dressup
4—Merv Griffin
5—Hollywood Squares
6—Mr. Dressup
7—Love of Life
8—Definiation
9—Art; Covers
11—Calendar
12—Love of Life
13—Jack LaLanne

**11:00 A.M.**
2—Sesame Street
4—Merv Griffin
5—Jackpot
6—Talk Back
7—Young and the Restless
8—Jean Cannem
9—Music; Rippies
11—Get Smart
12—Young and the Restless
13—Honey West

**11:30 A.M.**
2—Sesame Street
4—Pyramid Game
5—Celebrity Sweepstakes
6—Talk Back
7—Search for Tomorrow
8—Jean Cannem
9—Sesame Street
11—Mayberry R.F.D.
12—Search for Tomorrow
13—Galloping Gourmet

**12 NOON**
2—Luncheon Date
4—Password
5—Jeopardy
6—News; Ida Clarkson
7—News
8—News; It's Your Move
9—Sesame Street
11—My Favorite Martian
12—Merv Griffin
13—Movie: Last of the Few

**12:30 P.M.**
2—Luncheon Date
4—Split Second
5—Days of Lives
6—Ida Clarkson
7—As the World Turns
8—Movie: The Best Man (12:45)
9—Telecourse — Boating
11—Eddie's Father
12—Merv Griffin
13—Movie continued

**1:00 P.M.**
2 —Little Concert
4—All My Children
5—Doctors
6—Hogan's Heroes
7—Guiding Light
8—Movie continued
9—Work; Music
11—Movie: Copper Canyon
12—Merv Griffin
13—Movie continued

**1:30 P.M.**
2 —Ed Allen
4—Let's Make a Deal
5—Another World
6—FBI
7—Edge of Night
8—Movie continued
9—Art; Math
11—Movie continued
12—Match Game
13—Movie continued

**2:00 P.M.**
2—Generation
4—Newlywed Game
5—How to Survive a Marriage
6—FBI continued
7—Price Is Right
8—Movie continued
9—Music; Science
11—Movie continued
12—Price Is Right
13—Lost In Space

**2:30 P.M.**
2—Edge of Night
4—One Life to Live
5—Somerset
6—Edge of Night
7—Match Game
8—Somerset
9—Covers; Families, Friends
11—Cartoons (2:45)
12—Mike Douglas
13—Lost in Space continued

**3:00 P.M.**
2—Juliette
4—General Hospital
5—Name That Tune
6—It's Your Move
7—Tattletales
8—Another World
9—Day at Night
11—Casper—Cartoon
12—Mike Douglas
13—Cisco Kid

**3:30 P.M.**
2—Take 30
4—Girl In Life
5—Movie: Never Let Me Go
6—Take 30
7—Movie: Mister Roberts (Part 2)
8—What's the Good Word
9—Speak Out
11—Speed Racer
12—Mike Douglas
13—Cartoons

**4:00 P.M.**
2—Family Court
4—Brady Bunch
5—Movie continued
6—Family Court
7—Movie continued
8—He Knows, She Knows
9—Sesame Street
11—Flintstones
12—Funorama
13—Cliffhangers

**4:30 P.M.**
2—Hi Diddle Day
4—Bonanza
5—Movie continued
6—Hi Diddle Day
7—Movie continued
8—Brady Bunch
9—Sesame Street
11—Munsters
12—Bewitched (4:50)
13—Bullwinkle

**5:00 P.M.**
2—Hockey: Russia vs. Canada
4—Bonanza
5—Movie continued
6—Hockey: Russia vs. Canada
7—News
8—Ironside
9—Mister Rogers
11—Gilligan's Island
12—Circle of Fear (5:20)
13—Batman

**5:30 P.M.**
2—Hockey continued
4—News
5—News
6—Hockey continued
7—News
8—Ironside continued
9—Electric Company
11—Bewitched
12—Circle of Fear
13—Virginian

ALL TIMES ARE LOCAL

CHANNELS RESERVE RIGHT TO MAKE LAST-MINUTE CHANGES

## RADIO LOG

AM Stations — Victoria: CJVI, 900; CFAX, 1070; CKDA, 1220; Vancouver: CJOR, 600; CBU, 690; CKLG, 730; CKNW, 980; CKWX, 1130; CHQM, 1320; CFUN, 1410. Seattle: KIRO, 710; KOMO, 1000; KING, 1090. Bellingham: KARI, 550. Port Angeles: KONP, 1450.

FM Stations — Victoria: CFMS, 98.5. Vancouver: CKLG, 96.3; CFQM, 103.5; CBC, 105.7; CBUF, 97.7 (French—6 a.m. to 1 a.m.). Seattle: KIXI, 95.7; KLSN, 96.5; KING, 98.1; KIRO, 100.7; KETO, 101.5. Tacoma: KTNT, 93.7; KLAY, 106. Edmonds: KBIQ,105.3. Bellingham: KERI, 104.3.

Major Newscasts: CBC-FM, 4 p.m.; BBC News, Monday to Saturday: National news: CFAX, CKDA and CJVI, 8 a.m., 12 noon (noon report), 5:30 p.m. (news hour); Saturday and Sunday, 8 a.m., 12:30 p.m., 6 p.m. and 10 p.m.

Most stations broadcast news bulletins on the hour and on the half-hour at early morning and evening peak periods.


**26 PART TIME OR TEMPORARY HELP**

MATURE KINDLY WOMAN REquired for occasional evening babysitting for a 3-year-old girl. Reference required. Location Gordon Head, near K-Mart. Transportation home will be provided. Phone 477-9301.

$2.75-$3.50 PER HOUR.
Telephone sales, 30 hours weekly permanent position for mature lady. No experience necessary Call 386-9422.

MATURE PERSON FOR SMALL office, collection work and typing required. Monday-Friday, 1-4 p.m., permanent position. Apply P.O. Box 862, Victoria.

REQUIRE RELIABLE LADY TO take care of 3 children in my home days. Part-time work. Foul bay area. 598-6258.

STUDENT TO TEACH MEL BAY guitar lessons after school. 382-4887 after 5 p.m.

**30 SITUATIONS WANTED**

LULLA-BYE
DAY CARE — NURSERY
Offers tender loving care for your baby from newborn up to 3 years of age. Monday — Friday, day and evening shifts are very welcome. Please come see us at 234 Edward or phone 383-4738.

INDUSTRIAL SALES REPRESentative would like to relocate on Vancouver Island. Young and aggressive with small family. Experienced sales, rental, purchasing and management. Phone 1-403-434-0452.

QUALIFIED SAIL-MAKER, RIGger, coach trimmer, sewing machine mechanic requires work in Vancouver, Victoria, Nanaimo area. October 1st. 753-0002, Nanaimo.

STUDENT REQUIRES WORK weekends and holidays, $2.50 per hour. Good worker, references. Marie 385-9847.

GAL FRIDAY, 3 YEARS EXPErience requires part-time job, 1-4 p.m. Monday to Friday, in small office. 592-1332.

CARPENTER'S APPRENticeship wanted in Colwood-Sooke area. Hardworking, experienced. 642-5961.

CHURCH OFFICE MANAGER offers his services on a part-time basis. Available at convenience of your church. 384-5030.

ACCOUNTING, BOOKKEEPING, payrolls — weekly, monthly, part-time; phone 383-5479.

WILL MIND SMALL CHILDREN beteen ages of 2 and 5 in my home. Mon. through Fri., 478-5767.

WILL BABYSIT MY HOME, MON. to Fri. Hillside-Quadra area. 383-5103.

WANTED, SEAMSTRESS WORK, close to Douglas and Fort St. 383-0834.

WILL BABYSIT ANY EVENING, my home, after 6 p.m. Cook-Hillside area. 385-6652.

SCHOOL GIRL WANTS A BABYsitting job, Craigflower and Tillicum area. 382-5567 after 5 p.m.

R.N. VARRIED EXPERIENCE. Good references requires part-time work. 477-0388.

RN SEEKS PRIVATE DUTY. Home care or travel care. References supplied. After 6, 388-6543.

WILL CLEAN OUT YOUR HOME or apartment. 388-4728.

YOUNG MAN 19, SEEKING steady employment, 385-2056.

PRACTICAL NURSE DESIRES to work in private home. 388-5006.

**33 BANDS, MUSICIANS AND ORCHESTRAS**

GOOD EXPERIENCED SINGER would like to meet musicians interested in widening their horizons and forming a good funky band. Sandy 385-7605.

BRIGHAM BROS. EXCEPTING bookings. Music for all occasions. 383-5103.

WEDDINGS SPECIALIZED music James Gurr. 478-2468.

**36 BUSINESS SERVICES and DIRECTORY**

**Accounting Service**

SIMKIN ACCOUNTING SERVICE
31-A CADILLAC BUILDING
(TOP FLOOR)
VICTORIA, B.C. 386-7074

**Auto Glass**

AUTO GLASS
Mobile-Van Home Service
our specialty
Bossom Glass Co. Ltd.
ICBC Insurance Claim Centre
382-3031

**Cabinet Making**

CUSTOM BUILT WOODWORKing office and home furniture. Specializing in contemporary furniture. 384-8224.

**Carpenters**

FRAMING CREWS
Available, experienced in house and apartment construction. Phone 386-1713 or 386-9584. Landmark Consultants

EXPERIENCED CARPENTRY renovations, decks, basement finish, additions, repairs, reasonable rates. References. 384-2323.

RENOVATIONS ADDITIONS, general carpentry, concrete work, reasonable, references, free estimates, 385-2865.

SUNDECKS OUR SPECIALTY Call 652-3536 after 5 p.m. for a free estimate. We also handle fences, patios, sidewalks, etc.

ADDITIONS, ALTERATIONS, wood windows, cabinets, mill-work, door frames, B. Lidstone Construction, 386-6914.

FINISHING CARPENTRY
Exclusive winding stairways a specialty. $9.50 per hour or contract. 652-2431.

FRAMING CREW AVAILABLE for residential house construction, all work guaranteed, phone after 5:30, 479-3270.

GENERAL CARPENTRY WORK. Evenings and weekends. Reasonable rates. 388-5215.

EXPERIENCED CARPENTER and painter available for renovations. Reasonable rates. 386-7658.

GENERAL CARPENTRY. REC rooms, kitchens, bathrooms, Call 598-7392.

CARPENTRY, RENOVATIONS, cabinets, general repairs, carport, fences. Reasonable rates. 478-7563.

QUALITY WORK AT REASONable rates. Additions, renovations. Estimates, plans. Glover, 656-3745.

ARBORITE WORK AND ALTERations. Reasonable rates. Work guaranteed. 385-7942.

EXPERIENCED 2 MAN FRAMing crew, by contract only. Phone 383-4539.

HOLIDAYS OVER? ADDITION, rumpus rooms, patio, painting or what have you. 598-1611.

SMALL JOBS MY SPECIALTY. Howie. 478-4705.

NON-UNION CARPENTER wants work. $5 per hour. 383-8028.

**Carpets and Linoleum**

CARPET TREND
DEVALUES
CARPET PRICES
FREE ESTIMATES
SPECIAL
HARDINGS: Lynnwood Acrilan Plus — The Ultimate Family Textured Plus. Reg. $16
WHILE PRESENT STOCK LASTS
$9.95 SQ. YD.
ALSO SEE OUR AD IN MISCELLANEOUS
CARPET TREND
Skinner and Bay—Vic West
386-7501
CARPET TREND

HOURIGAN'S
CARPETS AND LINOS LTD.
FLOOR COVERING SPECIALISTS
715 PANDORA AVE. 386-2401

CARPET LAYER WILL INSTALL carpet and linoleum at reasonable rates. Small jobs accepted gladly Used carpets installed. 658-5174.

CARPET LAYERS, EXPERT work, reasonable. Anywhere Vancouver Island. 479-2697.

**36 BUSINESS SERVICES AND DIRECTORY**

**Carpets and Linoleum**

Floor Coverings
CARPETS — LINO — VINYL
Free Estimates
NO OBLIGATION
386-2951
1126 QUADRA
WE'RE NUMBER ONE
stevens interiors ltd.

**Carpet Cleaning**

CARPET KILLERS
Those grimy little stains can really kill the life of your carpet. Coit can remove them all with their "Gentle-Steam" (60% more effective than mere shampooing!) Coit pampers your carpet and guarantees the job. Phone Coit 477-9529 for free estimate — no obligation.

CARPETORIUM
Victorias largest and oldest carpet and upholstery cleaners. We specialize in home cleaning.
642 QUEENS AVE.
384-4125
FREE ESTIMATES

MY BUSINESS IS CLEANING rugs and upholstery. Owner, personally does all work. Phone 385-7479.

**Cement**

DAVIDSON CEMENT CONTRACtors specializing in patios, sidewalks, driveways, etc. Phone Larry, 386-1291 or Doug, 384-6962.

**Cleanup Services**

LO-COST CLEANUP
AND DELIVERY SERVICE
Composts, yards, basements, etc. Also, demolition of small sheds, garages, fences and trees felled.
384-4929

NO CHARGE AND UP
Two young responsible men have large truck. Basement, attics, composts, etc. Very reasonable. Bob's. 386-2451 anytime.

FRANK'S CLEANUP SERVICE: basements, gardens, fences, small demolitions, trees, etc. 478-6293.

STAN THE CLEANUP MAN Yards, basements, gutters, garages. Phone 385-0682.

YARDS, BASEMENTS, LIGHT hauling, no job too small. Free estimates. 386-9482.

DON'T GET BURNED UP. FIRE hazards removed inside and outside. 384-2950.

LARRY'S PROMPT, EFFICIENT service. Yard cleaning, basements, gutters, hauling debris. 388-6373.

BASEMENTS, ATTICS, YARDS etc., cheap rates free estimates, 382-2462 anytime.

MAN WITH PICKUP — SMALL cleanups, Anytime. 388-6049.

**Contractors**

HOME BUILDING
REMODELLING
New home construction, basements finished, additions, re-roofing.
HART ENTERPRISES
386-1713 (24 hours)

WHEATON
CONSTRUCTION LTD.
General Contractors
Building Consultants
382-2159

KITCHEN CABINETS
BREAKFAST NOOKS
RENOVATIONS - 477-1928
House of International Designs
Specialists in modern kitchen planning. 14-day delivery.

RENOVATING, ALTERATIONS, painting etc. By the hour or contract at rates you can afford. Beat inflation, get your job done now. 652-2006.

GUDWER BROS. CO.
Commercial and residential buildings, backhoe-16' boom, flat deck truck. 384-2990.

SMALL JOBS PILING UP? RENovations, counters, cabinets, sundecking, fencing, gutters, etc. 384-2950.

T. and C. BUILDERS LTD.
General Carpentry
Framing, 385 5293 — 385-8587

FARMER CONSTRUCTION
Design — Renovations
388-5121

FEATURE KITCHEN CENTRE
2610 Douglas 385-4921
QUALITY WITH ECONOMY!

FRANKLIN'S CONSTRUCTION — sundecks, fencing, gutters and general repairs. 382-2732, 479-3035.

**Drafting**

CONSTRUCTION DRAWINGS rendering or presentation, any medium. Residential, commercial or institutional. Own office or yours. N. Palmer. 385-5387 anytime.

RESIDENTIAL ARCHITECTURAL drafting. Reasonable. 25 years experience. Call 385-5584.

**Draperies**

SAVE YOUR DRAPES!
Those shabby drapes can be brought back to life by the COIT experts. The best cleaning service available and that's guaranteed. Phone 477-9529 for free estimate no obligation.

**Dressmaking**

BRIDAL RETAIL AND RENTALS, costumes, formals, 28 Burnside W., 385-1542, Fashion Craft Shop.

ANN'S DRESSMAKING AND ALterations, 9-5 only, please. 386-9466.

**Drywall**

TOP QUALITY DRYWALL, boarding, taping, texture, ceiling, and wall spray, call Bill, 384-3823 or Barry 383-2337.

EMPIRE DRYWALL LTD.
Free estimates, complete drywall service. Call Don Edl at 388-9074.

**Electrical Contractors**

OLDER HOMES REWIRED — NO down payment. We finance through B.C. Hydro Plan.
EDDY'S ELECTRIC— 385-7666

**Gardening**

GREEN THUMB GARDEN CONS. Call us regarding foliage and tropical plants for apts., offices, rest., and hotels, etc. Jack Kanhoffen, 385-8006, 3720 Savannah.

E. JACOBSEN'S GARDEN MAINtenance, serving Greater Victoria, all requirements done. Scandinavian workmanship. 479-6422.

PRUNING, SPRAYING, FERTIlizing, etc. Garden clean-up. Redesigning, top dressing, new lawns 385-1646.

COMPLETE GARDEN SERVICE Pruning, Spraying, Horticulture. Free Estimates. Joseph Deklic, 386-0754 evenings.

EXTERIOR MAINTENANCE service, taking bookings for general yard and home maintenance. 384-2950.

STUMPS REMOVED FROM your lawn, $1.25 per inch diameter. Greenleaves Tree Services, 386-1611, 479-8525.

HARVEY'S LANDSCAPING AND Garden Service, commercial and residential. Fong, 479-7078, 384-8621.

BEAUTIFUL GARDENS
Landscaping, garden maintenance, new lawns, basement clean ups. 384-9972.

BARKER LANDSCAPING LTD. (Maintenance Division) Commercial and Residential garden care. 382-8323, 598-7174, Res.

FRANK'S GENERAL GARDENing and pruning. 477-6661.

**Gutters**

SPECIAL SERVICE OFFER
Have your gutters completely rejuvenated for the wet winter ahead, cleaned, rewaterproofed and coated with preservative. Very reasonable. All work guaranteed. 477-4908.

HAVE YOUR GUTTERS cleaned, down pipes checked for good drainage. 592-3953.

**Landscaping**

HARVEY'S LANDSCAPING, NEW lawns, shrubs, designing. Fong, 479-7078 or 384-8621.

**36 BUSINESS SERVICES AND DIRECTORY**

**Landscaping**

VIC'S LANDSCAPING LTD.
383-7461
All phases of landscaping and rock work, fireplaces, house facing, retaining walls, etc. All work guaranteed 100 per cent.

BARKER LANDSCAPING
Lawn and shrub specialists. Professional stone masonry for walls, steps, patios, fireplaces, etc. Free estimates. Terms. 382-8323.

VAN HUET GARDEN MAINTEnance. Power raking, aerating, hedge trimming, clean up, etc. Commercial and residential. 383-8560.

**Masonry**

STONEWALLS, FIREPLACE FACings. Tile work. Brick and slate. Tony. 386-9457.

MULTI-COLOUR STONE AND slate fireplaces, House front faces. Sipkes Masonry, 479-7348.

D. J. CONSTRUCTION, CHIMneys, fireplaces, house front facings. 477-6673.

FIREPLACES CHIMNEYS, AND Repairs. Ron Henson, 478-1557.

TONY'S STONEWORK, REASONable rates, call anytime, 382-3293.

**Moving**

EAGLE DELIVERY AND CARtage Moving and Storage. Courteous service. 478-7087.

GORDON'S DELIVERY AND moving, low rates, reserve now, courteous service, 478-2665.

J. C. MOVERS. SPECIAL RATES for pensioners and low income. 388-5006.

BISSON'S MOVING. 384-6442
Piano, household and apartment moving.

MOVING VAN, RETURNS TO ALberta September 21. 385-8484.

MAN WITH ½-TON TRUCK. DElivery. Hauling. 478-7563.

**Painters and Decorators**

ISLAND
DECORATORS
Painters Paperhangers
Spray Painters
Plaster Repairs
Convenient Time Payments
383-9059 Eves. 382-1479

CLARK AND PATTISON
PAINTING CONTRACTORS
LTD
Brush or spray. Paperhangers, texture and vinyl work. Will do all or part of any job. Paint store, BAPCO, GENERAL and PRATT AND LAMBERT paints, and rentals of all painters' equipment. Terms if desired. Phone 384-0443. 760 Bay St.

**Painters and Decorators**

BROTHERS PAINTING
AND DECORATING
Free appraisals, color consultant. All types of painting. All types of repairs. Commercial, farm, residential. Lowest rates. Terms. Work guaranteed. 383-8112.

VICTORIA PAINTING AND SUNDECK COATING
Brush and spray paint. Wall paper. New and old sundeck coating. Commercial and residential. Low rates. Work guaranteed. Phone 385-5590. 24-hour service.

DOWSON PAINTING
CONTRACTOR 385-6042
Residential, commercial, free appraisals, color consultant, low rates, work guaranteed.

TOCANA CONSTRUCTION
Paint division, exterior, interior, commercial and residential, spraying, paper hanging, gyproc repair, free estimates. Your satisfacion is our pleasure. 478-7792.

LET US DO YOUR PAINTING. Always thorough, careful workmanship at reasonable prices. Harold Simpson, Sam Burrows, 388-4893 or 386-7097.

B.M.B. PAINTING AND ROOFing contractors. Residential and commercial. Free estimates. Reasonable rates. 479-4547 or 385-3792.

EXCLUSIVE EUROPEAN SPEcialty, murals, wallpapering, painting. Reasonable. Call Joseph, 384-8242.

INTERIOR—EXTERIOR
Special low rates. For clean job. Self-employed. Phone Douglas at 477-5207.

NO JOB TO SMALL FOR FOUR Seasons Painting and Decorating Interior, exterior and small repairs. 388-4660 for free estimates.

FOR QUALITY AND EFFICIENT work, 2 experienced and responsible painters. Call Fairco, 384-3434, 478-1254.

FOR INTERIOR AND EXTERIOR painting, and paper hanging call Dennis, 592-2025.

**36 BUSINESS SERVICES and DIRECTORY**

**Painters and Decorators**

HAS YOUR HOME GOT FLAKing, peeling skin? For responsible and reasonable painting call 384-2950.

R. BLANDFORD PAINTING LTD. Interior-exterior, papernanging and spraying, reasonable rates, free estimates. 478-5388, 478-3002.

WAYNE'S PAINTING AND DEcorating, finest work at reasonable rates. 384-1771.

**Plasterers**

STUCCOING, DRYWALL
New homes or older homes resuccoed. Phone Mike, 478-8775 after 6 p.m. Brook Plastering.

STUCCO AND PLASTER REpairs, over 25 years experience. 477-1681.

STUCCOING, PLASTERING
Alterations. Reasonable. 479-4779.

**Plumbing and Heating**

DAVID'S PLUMBING, REPAIRS remodelling, hot water tanks, all types of plumbing. 477-8216.

**Roofing and Siding**

B.M.B. PAINTING AND ROOFing Contractors. Residential and commercial. Free estimates, Reasonable rates. 479-4547 or 385-3792.

PARKER JOHNSTON LTD.
1555 BLANSHARD, 382-9181
"Roofing Victoria Since 1935"

DON'T WAIT TILL IT RAINS, now's the time to check your roof, gutters and downspouts. 598-1611.

R. G. MASSEY ROOFING AND General Home Improvement. For a better job call Bob, 598-6194.

**Saw Sharpening**

CARBIDE SAWS
Sales and sharpening, Island Carbide Sales and Services Ltd. 622 Fisgard. 385-5500.

**Sewers**

SAANICH SEWERS
Connections, machine or hand dug 382-1048 or 382-1871.

SEWERS AND STORM DRAINS Installed. Medallion Construction, 479-4500.

PEDERSEN EXCAVATING, free sewer estimates. 479-5963.

SEWER CONNECTIONS, MAchine or hand dug, 385-1646.

**Signs Painted**

SIGN PAINTING AND COMmerical art. Free estimates, satisfaction guaranteed. 478-0163.

**Tailors**

OAK BAY TAILORS
Expert tailoring and alterations for ladies and gents.
1826 Oak Bay Ave. 598-4131

BRITISH CUSTOM TAILORS
1311 Blanshard 383-2632

**Tree Service**

GREENLEAVES TREE
SERVICES
Stump removal, topping, pruning. Trees moved, landscape design. "The Problem Solvers."
386 1611 Call us 479 8525

CEDARDALE TREE SERVICE
A complete scientific service. Large shade trees and ornamentals. TREE REMOVALS. Chas. Cowie (Rep.) 385-9931

PIRIE TREE SERVICE
Quality work. Low rates. Estimates free. 385-8367.

**36 BUSINESS SERVICES AND DIRECTORY**

**Tree Service**

HAMBROOK, THE TREE MAN, topping, falling, pruning, hedges, stumps, clean-up. Free estimates. Insured. Reasonable, 384-5296.

TREE, SHRUB AND STUMP REmoval, reasonable. 383-0428.

**Upholstery**

GRUBBY FURNITURE?
Why put up with your couch and chairs looking shabby. Coit can bring them back to life with their world famous upholstery cleaning. Call Coit 477-9529 for free estimate — no obligation.

DANISH UPHOLSTERY
Phone 652-1591 Anytime
FREE
Estimates — Delivery — Pickups

**38 TRAVEL**

REDWING
THE BETTER BUS TOUR
WHY REDWING IS BETTER
—Biggest value for your holiday dollars $$$$
—Great fun packages.
—Specially trained Tour Guides who put your comfort first.
—Finest accommodations, comfortable, conveniently located.

RENO
EVERY SATURDAY FROM $99.00 "Greatest Little City in the World." Free side trips to historic Virginia City and maiestic Lake Tahoe. Big bonus packages for gambling, dining, complimentary beverages.

SEPTEMBER 14-OCTOBER 12
LAS VEGAS from $157.50
—Fun capital — scenic route through Klamath Falls, Death Valley, Hoover Dam, Valley of Fire State Park, Reno. 9-day extravaganza.

OCTOBER 12
RENO-SAN FRANCISCO from $150 — Holiday of contrasts — San Francisco, Mount Shasta, Chinatown, Fisherman's Wharf, nightclub tour, Reno through Donner Pass, side tours. The best of both worlds.

REDWING TRAVEL LTD.
645 Fort St. (Yarrow Bldg.)
Suite 545 Victoria
383-5311
382-5194
or call your travel agent

Xmas Charter
$345 RETURN
TO LONDON
DEC. 19 — JAN. 6
384-7121
BUDGET TRAVEL

SELL IT THROUGH CLASSIFIED DIAL 386-2121

**38 TRAVEL**

Locally Owned
TRAVELLER'S
INTERNATIONAL
TOURS LTD.
ASK THE REST
WHO GIVES THE BEST
—in Accommodations
—friendly hostesses
—value for your $
RENO every week
—Las Vegas
—San Francisco
California tour
Disneyland
Hawaii
And our B.C.
Beautiful Day Tours
Phone
386-2431
For booking—itinerary

**39 PERSONALS**

IF THE GOOD LOOKING GUY doing the disappearing quarter trick in the Old Forge Friday night is still interested in the girl in the yellow dress would he send his phone number to Victoria Press, Box 645.

LADY IN MID-FIFTIES, CONSIDerer attractive with some means wishes to meet businessman or gentleman of same. Victoria Press Box 607.

SQUARE DANCE BEGINNERS class, starting September 27. Everyone welcome (Singles and couples) 478-8139.

IRISH CANADIAN CULTURAL Club. New members welcome, for information write P.O. Box 1615 Victoria.

GENTLEMAN CONTEMPLATING world-wide travel, would like to meet lady with similar interests. Victoria Press, Box 650.

ALCOHOLICS ANONYMOUS
Drinking problem? Want to quit? Phone 383-0415; P.O. Box 1.

DIAL-A-THOUGHT FOR A HELPful thought. 592-4332.

PREGNANT AND DISTRESSED? Birthright can help you. 384-1431.

**40 BUSINESS PERSONALS**

LONELY? LET ME HELP YOU find a compatible companion for a happier fuller life. Confidential. Write Emily Quest, P.O. box 5220 Victoria.

300 GUMMED NAME AND address labels, $2.50. Popular Press 1411 Store St., Victoria. Please send payment with order. "Try 'em you'll lick 'em!"

DO YOU HAVE A WILL? Does your spouse have a Will? Free information. Draw your Will up at Norfolk Trust, 1004 Blanshard St., 384-9012.

VICTORIA HYPNOSIS CENTRE Consultants, certified by International Society for Professional Hypnosis. 645 Fort. 388-9722.

MRS. PAYN-JONES. TRANCE medium. Questions answered, advice given, 386-3603.

HAVE YOUR HOROSCOPE PERsonally done, accurate, confidential. Call Rosheen 383-0405.

RUSSIA CANADA HOCKEY, VANcouver, Sept. 23. 2 tickets. Offers. 592-0059.

ANYBODY WITH VAN OR truck going to Calgary, could you take an antique dresser? 385-8027.

JUNK CARS HAULED $7.00
Capital Regional District 478-7811

TAROT CARDS AND PALM reading. Ask for Freda. 386-0735.

**42 EDUCATION**

LITTLE ROBIN PLAY SCHOOL, 3-4-year-olds, 2 or 3 mornings weekly, 9-11:30 or 3 afternoons 1-3:45, Reynolds, Cedar Hill area. Government subsidy available. 479-6737.

ADULT CLASSES IN FRENCH conversation; limited to ten people, Mondays 2-3 p.m., 12 lessons beginning September 30, $25. Dr. W. D. Witherspoon (Laval University), 384-6191.

BURNSIDE DAY CARE CENTRE is now open with space available for 3, 4, and 5-year-olds. Government Subsidy available. For further information call 382-3511 or 384-4392.

DAY CARE CENTRE, FAIRfield area, has openings for 3-5 year olds. Pre-school children. Individual attention. Government subsidy available. 598-6763.

SPANISH, ENGLISH TRANSLAtor interpreter, conversational Spanish, group tutoring. Mrs. Stevenson. 384-2608.

**65 BUILDING SUPPLIES**

Cubbon on Cook
Lumber and Building Supplies

PLYWOOD EXTRAS

| | Reg. | Sale |
|---|---|---|
| 4x8 ¾ Sanded Deg. | $14.19 | $9.79 |
| 4x8 ⅜ Rough Deg. | $9.56 | $8.39 |
| 4x8 ¾ Rough Deg. | $10.99 | $8.99 |
| 4x8 ¾ R-C Elm | $36.95 | $27.99 |
| 4x8 ¾ R-C Mahog | $32.95 | $24.99 |
| 4x8 ¾ Sen L-C | $49.95 | $42.99 |

PANELLING PREFINISHED

| | | |
|---|---|---|
| 4x8 ⅜ Particle Board | $4.50 | $3.69 |
| 4x8 Burl Pecan | $7.89 | $6.95 |
| Skeltone | $6.39 | $4.69 |
| 4x8 ⅛ Reject hardbd | $4.20 | $3.49 |

SUPER SAVINGS

| | | |
|---|---|---|
| ⅛-Gal. Latex stain | $4.99 | $3.79 |
| R-7 100 SF Roll | $7.99 | $7.49 |
| 12x12 Ceiling tls. | $15.55 | $9.99 |
| Zonolite insultn. | $2.49 | $1.99 |
| Reject doors from | | $3.39 |

LUMBER

| | Pct. | 6 ft. | 8 ft. |
|---|---|---|---|
| 1x2 M-R Boards | 12 | $2.64 | $4.69 |
| 1x3 M-R Boards | 6 | $1.59 | $2.89 |
| 1x4 M-R Boards | 4 | $2.09 | $3.89 |
| 1x6 M-R Boards | 4 | $2.29 | $3.79 |
| 1x8 M-R Boards | 4 | $2.89 | $5.19 |
| 2x2 Utility | 6 | $2.29 | $3.84 |
| 2x3 Utility | 1 | $ .45 | $ .72 |
| 2x3 Utility | 1 | $ .45 | $ .72 |
| 2x4 Utility | 1 | $ .59 | $ .99 |
| 2x4 Utility | 1 | $ .59 | $ .99 |
| 2x6 Utility | 1 | $ .90 | $1.76 |
| 2x4 6 Eco shorts 25 | | | $8.95 |
| 2x4 92 ⅝ Eco Std. 25 | | | $11.95 |
| ¾x8 Sub Bevel Side | | $.08 | L.F. |
| 1x10 Rnch. Pnq. Shorts | | $.15 | L.F. |
| 1x10 Util. Cedar Bds. | | $.17 | L.F. |
| 1x6 KD Srvce Shelving | | $.23 | L.F. |
| 1720 Cook Chargex | | 384-8181 | |

18 and 24" CEDAR SHAKES. 477-4674.

**70 MUSICAL INSTRUMENTS**

SCHOOL BAND RENTALS
QUALITY NEW AND NEAR NEW INSTRUMENTS
COMPETITIVE RATES
UP TO 12 MONTHS RENTAL ALLOWED ON PURCHASE OF RENTED INSTRUMENTS
PLUS
30% SCHOOL BAND DISCOUNT!
Write, Phone or Drop in
TRADES — TERMS
CHARGEX — MASTERCHARGE
PAMUS
MUSICAL INSTRUMENTS
"Where Good Music Begins"
1108 Blanshard St. (at Fort)
386-8475

EATON'S
VICTORIA AND
VANCOUVER ISLAND
Franchised Dealer for
HAMMOND ORGANS
Choose a Hammond from Eaton's. Your investment is backed by more than 25 years of selling these renowned instruments. You can rely on Eaton's to bring you a full range of Hammond Organs so you may select the model best for you . . . with the extra honored guarantee "Goods Satisfactory or Money Refunded."
Once you have made your selection Eaton's has 4 qualified teachers to help you enjoy your new Hammond. It's all part of the personal, experienced help you receive when you shop for your Hammond Organ at
EATON'S
HAMMOND ORGAN
AND PIANO STUDIO

HALL-FAIRFIELD
MUSIC CENTRE
School Band
Instrument
RENTALS
728 FORT 385-3307

Woodw

## 77 MOTORCYCLES

Nobody Undersells
WORLD OF PLEASURE

USED
H—O—N—D—A—S

1970 CB 450 — excellent Reg. $1000 Today $899
1974 CT 90 — as new Reg. $600 Today $499
1973 CB 750 — good shape Today $1595
1969 CB 750 — decked for touring — 9000 miles Today $1395
1971 SL 350 — great, needs back fender Today $495
1970 CL 350 — nicer than new Today $895
1973 CL 100 — 1800 miles, nicer than new Today $525
1966 'model 65', — not running Reg. $100 Today $45

SHOW BIKE
1973 HONDA CB750 Chopper it's a dream and just about the nicest one around. Worth $3500 Today $2899

H—O—N—D—A
SAVE— TODAY — SAVE
NEW CB 125 Super Sport Was $849 Today $749

TRADES WELCOME

EASY INSTANT CREDIT
First Paym't in November on approved credit
NO MONEY DOWN

WORLD PLEASURE

Pearson's World of Pleasure Ltd.
Dealer No. 8443
386-8424 3388 Douglas 382-2222
Next to Red Lion Inn
9 to 9 — Sats. till 5

# USED BIKES

## ROAD

74 Kawasaki 400cc Twin $1295
73 Honda 500cc Four $1595
73 Triumph 750cc Twin $1595
73 Yamaha 750cc Twin $1595
73 Yamaha 350cc Twin $1095
73 Kawasaki 250cc Triple $950
72 Yamaha 200cc Twin $795
71 Kawasaki 500cc Triple $895
67 Triumph 650cc Twin $895

## TRAIL

74 Yamaha 175cc $995
74 Yamaha 360cc $1195
74 Honda 250 cc $1195
74 Yamaha 90 cc $450
73 Honda 350 cc $1095
73 Honda 175 cc $940
72 Montesa 250 cc $895
72 Greeves 175cc $790
72 Yamaha 250cc $740
73 Kawasaki 100cc $595
70 Bultaco 250cc $695
73 Yamaha 80cc $350
73 Yamaha 80cc $335

## SPECIALS

73 Honda 750cc $1395
72 Yamaha 650cc $895

AT

MULLINS MARINE SALES LTD.
925 Yates St. 382-1928
Dealer No. 7968

It's ELECTRIC
THE CHARGER
—NO pollution
—NO noise
—NO gears
—NO gas
—NO oil

Exclusive to
BRIAN HOLLEY MOTORS LTD.
3319 Douglas 384-1161
Dealer Lic. D6318

HONDA
Sales—Service—Parts
Open till 9 Fridays
Colwood Honda
Div. Mullins Marine
2781 Millstream 478-8831
D-8817

CASH
Our motorcycle selection is much too low. We need a number of "good" bikes, all makes and models — right now. D. 8443, WORLD OF PLEASURE 386-8424

1970 YAMAHA 250, ENDURO, new seat, paint, tires, completely redon, immaculate, dirt only, $475. 656-3542.

HONDA 50 MINI TRAIL motorbike, 1970, one owner, asking $250. 382-2025 after 4:30 p.m.

1971 HONDA 450, EXCELLENT condition, $700 or offer. 388-7934 after 6 p.m.

'74 175 YAMAHA ENDURO, Excellent condition, $900. 478-3452 after 6 p.m.

'72 HONDA CB350, IMMACULATE, tourer, guaranteed, $795. 388-5865.

MONTESA BULTACO
VICTORIA MOTORCYCLE SALES
592 Ledsham Rd. 478-1123

1971 SUZUKI, IMMACULATE condition, major tuneup just completed, $425. 656-5682.

HARLEY DAVIDSON, FULLY chopped, very fast. $3000 or offers. 388-7014.

1971 HONDA, 350 CB, EXcellent condition, $575 firm. 388-9676.

1972 HONDA 750, 4 INTO 2 headers, sissy bar, 2 helmets, reasonable. 477-1218.

1970 650 TRIUMPH BONNEVILLE, low mileage. Approx. value $850. Will swap for car or ? 477-3828.

750 TRIUMPH, EXCELLENT condition, 1973. Semi-custom Offers. Phone 477-9681.

HONDA CB 250, 1971, GOOD CONDITION, $500. 383-2288.

'67 SUZUKI, 150, $250. 479-3938 after 6 p.m.

'72 KAWASAKI 125 TRAIL, GOOD condition. Offers. 385-0781.

'72 YAMAHA 650, MUST SELL fast, only $975. 382-2355.

1968 TRIUMPH 650, $800 OR BEST offer, 478-9336.

1974 750 SUZUKI FOR SALE, 5000 miles. 382-9978.

HONDA SUPERTRAIL 90, ONLY 600 miles as new, $475. 477-9443.

1971 SUZUKI 125 ENDURO, $375 or offers. 385-3953.

'71 500 SUSUKI, EXCELLENT condition, $775, 479-2710.

900 KAWASAKI CHOPPER. Please phone after 5 p.m. 479-7293.

74 HONDA 50 MINI TRAIL, $350. 386-9326.

## 78 BICYCLES

Russ Hay
On Government
Between Bay and Hillside
384-4722
The Leading Bike Shop

BICYCLES
Trade-ins accessories repairs

Robinson's
1307 Broad 385-3429

10-SPEED CLEARANCE
SAVE — SAVE — SAVE
ON
Better quality French, Italian, Japanese and English 10-speeds at greatly reduced prices.
MULLINS MARINE SALES LTD.
382-1928 925 Yates St. 382-4515

## 78 BICYCLES

TRY D. G. AUTO AND CYCLE for the bicycle you've been looking for. 10-speeds from $84.95. 3244 Douglas. 382-4012.

GORDON'S SPORTING GOODS
1030 Hillside 382-5815

RALEIGH GRANDE PRIX 10-speed, good condition, 21". $80. 598-7755, No. 3—1270 Yates St.

GITANE 10-SPEED, AS NEW. 23½" frame, fenders, rat-trap, asking $110. 383-0898.

BRAND NEW 10-SPEED PARTS. 383-5103.

PEUGOT 10-SPEED BIKE FOR sale. $80. New condition. 598-7791.

10-SPEED MIRAGE, EXcellent condition, $105. 479-7374.

## 79 BOATS and MARINE

Nobody Undersells
WORLD OF PLEASURE

SUMMER CLEARANCE
U-S-E-D B-O-A-T-S

used boats are at a premium. These are A-1 priced to suit you!

14' Glaspar with 40 h.p. Johnson on trailer. $1095.
15' Surftamer with 55 h.p. Chrysler on EZ-LOADER trailer $1895

R—E—I—N—E—L—L
—RV 2470—
Very popular hardtop featuring a vista cruise window — will protect you from the elements. Full galley, dinette, sleeps 5, full canvas back, 188 Mercruiser 110.

WE WOULD WELCOME YOUR TRADE

EASY INSTANT CREDIT
1st Paym't in November on approved credit
NO MONEY DOWN

USED — USED
O—U—T—B—O—A—R—D—S
Some run well, some not so well, and a number are in pieces. We consider them mechanics specials, and are to be sold on an "as is" basis.
Sears 5 — Johnson 5½
Chrysler 6.6—Evinrude 7½
Viking 15 — Viking 15
Evinrude 35 — Johnson 35
Merc 40 — Merc 65
Chrysler 70 — Chrysler 75
Chrysler 105 — Scott 35
Lots of used parts too!

B—R—A—N—D N—E—W
OUTBOARDS
To be sold at cost
Chrysler 12.9 h.p. l.s.
Chrysler 35 h.p. l.s.
Chrysler 35 el. l.s.
Yamaha 9.9 h.p.

WORLD PLEASURE

Next to the Red Lion Inn
382-2222 or 386-8424
9 to 9 — Sats. till 5

31' SHEPPARD
Sedan Cruiser

Privately owned, luxury equipped and in lovely boathouse kept condition. Roomy salon includes all the necessary amenities. Sleeps six, loaded with extras like sounder, CB radio, dinghy, hydraulic trim tabs. Powered by twin Chrysler Marine 210's. To view, phone Greg Pearson. An opportunity at only $24,900.

Garden City Boatland Ltd.
Brokerage Division
642 Burnside Road East, 388-5561

WESTPORT
YACHT SALES
Chriscraft Albers
Cruise-a-home
YACHT BROKERAGE
SEE
DON WHITE
DENNIS ASHBY
2075 Tryon Rd. 656-5832
Sidney, B.C.

Sangster Boats
Larson Boats
Chrysler Marine
Mercruiser Service
Garden City BOATLAND
642 Burnside E.
388-5561

OAK BAY MARINE
SALES AND SERVICE
OPEN 6 DAYS A WEEK
Franchise Dealer for:
Evinrude — Marlin
OMC — Volvo — Mercruisers
Grew — Zodic — Starcraft
Cal Glass — EZ Loader
Largest brokerage in Victoria
1327 BEACH DR.
598-3393

CAST IRON
Wood and coal or oil stoves for boat and cottage use. From $69.00 at
BOSUN'S LOCKER LTD
580 Johnson St. 386-1308

REG'D VESSEL "YAHDA"
Traditional 30' Monk design sloop. Fast, sound, and beautiful. Offered for $15,000 including new sails and many extras. To view, call Fortune Boat Sales, 2270 Harbor Rd., Sidney, 656-5591.

FOR SALE BY OWNER
30'x11' fiberglass Express Cruiser, Deep-V, built by Columbia in 1969. Chrysler 318 F.W.C., overhauled. Cruises 16 knts., at 2800, sleeps 6. Complete equipment. $18,000. 388-6824 work days.

40' DISPLACEMENT CRUISER, diesel powered, live aboard. Would consider 17' to 19' as part payment. $14,900 or closest offer. 479-6862.

LOOKING FOR A WINTER PROJect? 17' and 26' fibreglas boat kits available. Finish interior yourself, 477-4503 and 477-3019 after 5. Telstar Enterprises Ltd.

26' THUNDERBIRD, FIBREGLASS, NEW and beautifully finished, full sails and equipment, $11,500. Fortune Boat Sales, 2270 Harbour Rd., Sidney, 656-5591.

26' SAIL BOAT CUTTER RIG, cedar plank hull, fully equipped. Can be seen at New Castle Marina Nanaimo or phone 723-8526 Port Alberni.

27' SOLING FIBREGLASS. MAINSAIL, lib, 2 spinnakers, very fast. $4,500. Fortune Boat Sales, 2270 Harbour Rd., Sidney, 656-5591.

18' BRANDLEMEIER CABIN cruiser, '73 115 h.p. Johnson, trailer, and many extras, $3,800. 479-2710.

27' CATALINA, FULLY EQUIPPED for cruising or racing, $17,900. Fortune Boat Sales, 2270 Harbour Rd., Sidney 656-5591.

14 FT. PLYWOOD FIBREGLASS bottom boat, $135. No trailer. Ask for Herb, 382-0401.

## 80 BOATS and MARINE

"It's the service that sets us apart"
ON DISPLAY
BRAND NEW 1975 BAYLINERS
74 MODEL CLEARANCE

22' SKAGIT camper, 165 OMC sterndrive galley, stainless sink, head, full camper cover. Now $8595
20' LIBERTY, 165 OMC sterndrive, cuddy cabin, V berths, enclosed head, stainless sink, water system and ice box. Large cockpit with lots of freeboard. Ideal for sports fisherman. Spacious self bailing fish-well across transom $7950

USED MOTORS
'69 CHRYSLER 55 h.p. L.S. Elec. $695
'59 EVINRUDE 50 h.p. $195
'60 JOHNSON 75 h.p. L.S. Elec. $495

100 PER CENT BANK FINANCING
On Approved Credit

GIBSON Powercraft
CENTRE LTD.
2520 Gov't (near Bay St.)
382-8291

WELCOME ABOARD
GRAND BANKS
32 36 42
ALASKAN 49
The floating boat show
Airport Hyatt, Richmond

4 OFF SHORE DIESEL CRUISERS
We will be short of crew at our home docks during the show. Please come and browse, leave a message. We will contact you when we get home.
NATIONAL BOAT SALES
2060 White Birch Rd. Sidney, B.C. 656-3966

74 MODEL
CLEARANCE
OLIVER ALUMINUM BOATS
14'—42" beam, 23" amid Reg. $555 SALE $468
12'—60" beam 23" amid Reg. $485 SALE $414
12'—53" beam 17" amid Reg. $365 SALE $297
9' — 47" beam 17" amid Reg. $305 SALE $260
2-YR. WARRANTY
Made in Canada
MULLINS MARINE SALES LTD.
382-1925 382-4515
925 Yates St.

42 FT. TROLLER, "A" LICENSE, Decca 202 Radar, 2 Ekalite recording sounders, Daniels AM and Tokai CB phones, Wagner auto pilot, J.M.L. 72 Loran, 71 Series G.M. Diesel, 12V and 32V systems, hydraulic simplex gurdies. Phone M. Greene 385-7707 days, after 6 p.m. 592-0992.

HARBOUR MACHINE LTD.
DIESELS
CHRYSLER NISSAN
FARYMANN
Gas and Diesel engine rebuilding, shaft and Prop Repairs.
31 Erie St. 383-6555

21½' GLASS PLY EXPRESS cruiser, head, sink, stove, ice box, dual battery system, dinghy, sounder, CB radio, V berths, flying bridge, dinette, fresh water cooling, like new, low hours. Asking $10,500, smaller trades considered. Phone 477-8324 evenings.

1973 17½' K AND C THERMOglass deep V. Full canvas top with 65-h.p. Evinrude electric start. Complete with stern seats and round EZ load trailer. $4,500. 652-1673. 8191 Lockside Dr., Saanichton.

ALL BAY MARINA
SHIP CHANDLERS
Marine accessories and hardware
EZ loade rtrailers
656-3167
2238 Harbour Rd., Sidney

74 14' FIBRECRAFT, 55 H.P. Chrysler electric, full camper top, sleeper seats, EZ loader trailer with extra wheel. 14'14" Hourston, 50 h.p. Mercury, trailer. Horwood Marine, 385-1451.

HAIDI MK II, 26' FIBREGLASS loop well equipped including pinnaker and gear. Well maintained, attractively priced, $12,500. Cove Yachts Ltd., 6261 Genoa Bay Road, Maple Bay. 748-8136.

60-FT. BOAT HOUSE
For rent, at Van Isle Marina, on month to month basis, parking available. Phone 386-2106, 8:30 a.m.—2 p.m. Mon.-Fri.

1973 28' FIBREFORM, 10' BEAM, twin V8 Mercruisers, command bridge, trim tabs, dinghy, extras. Best offer. 479-8107 days, 479-8495 evenings.

32' KETCH, GAFF-RIGGED, British registry, Jacron sails, chesapeake sharpie oyster boat, boom tent, sleeps 4. 743-2165 evenings, and weekends, 478-8343 days.

LIVE ABOARD
'31 Trimaran $13,500
383-1702

1974 21' EXPRESS CRUISER, 188 Merc Cruiser, 30 hours only, immaculate condition throughout. Many, many extras. 479-3996 after 6 p.m.

BOAT, 14' RUNABOUT, STEERing and controls, 28-h.p. Johnson motor, matching heavy-duty boat trailer, complete package, $795. Cash offers considered. 386-1240.

24' SLOOP, SHARK CLASS, sleeps 4, main, lib, genoa and spinnaker. Motor, life-lines, stove and sink. Four life jackets. $6500. Phone 383-7627 after 6 p.m.

MV HATTA 8, 48' 15-TON, A licence, presently rigged as troller, can be converted to Seiner, completely equipped, $130,000. 642-5080.

28' LIVE-ABOARD CRUISER, shower, electric fridge, hot and cold water, displacement hull, $15,000. 385-5711, unit 94.

17½ FT. SPRINGBOK ALUMInum, sleeper seats, full camper top, 60 h.p. Evinrude electric, 1200 lb. trailer, $1950. 477-4171.

21 BRANDLMAYR 100 H.P. INterceptor inboard-outboard, full head, new full camper top, $4600. 652-3864.

974 SEARS DELUXE 12' ALUMInum boat and trailer with 9.9 Johnson outboard, $1050, or $500, without motor. 384-0906.

CANOE COVE YACHT SALES
656-3915
Sidney, B.C.

12' ALUMINUM BOAT AND 6 Mercury motor, $250. 384-1633.

## 80 BOATS and MARINE

MERCURY MARINE

FIBERFORM BELL BOY

1975 BELLBOY Hardtop, 85 h.p. Mercury, 3500 lb. Calkins trailer. $6100

1975 BELL BOY hardtop. 165 H.P. Merc Cruiser, dinette, V-berths, head, 3,500 lb. trailer $9700

WE SERVICE WHAT WE SELL
MERCURY MARINE
SALES AND SERVICE
800 Cloverdale Ave.
385-1457
OPEN DAILY TIL 5:30
OPEN SAT. TIL 4:30

HORWOOD MARINE
ONLY FOUR GLAS PLY
BOATS LEFT!
17' to 21'
BUY NOW!
New Stocks will carry price increases
DEMO!!
19' GLAS PLY Cuddy Cabin, 140 Merc Cruiser, F.W.C., with heater, full camper, marine head. Only $7995
385-1451
823 Pandora

BOSUN'S BOAT SALES
25' ALBIN
Diesel motor cruiser
27' VEGA
Diesel sloop
Exclusive Vancouver Island Dealer for:
FAIRLINER
32' Command Bridge now available for demonstration
YACHT BROKERAGE
Bosun's Marina
10775 McDonald Park Rd.
Sidney
656-5558

BOATLAND DUNCAN
15' CAL-GLASS 40-H.P. Mercury M.L. camper top, foam flotation. Bow rails. 900-lb. Roadrunner trailer, $2,838
16' CAL-GLASS 50 H.P. Mercury, M.L. camper top, foam flotation. 1,200-lb. Roadrunner trailer, $3,388
SEA RAY
CAL-GLASS
SANGSTER
WINNER
TOLLYCRAFT
FIBREGLASS BOATS
DUNCAN Boatland
6045 Trans Canada Hwy.
Duncan 746-4158

BOATERS!
See our large assortment of many useful boating items.
FRIDGES, SINKS, ICE BOXES, INSULATION, HOT PLATES, WINDOWS, SPRUCE FRAMING, HEATERS, PANELLING, TOILETS, FIR PLYWOOD, LIGHT FIXTURES, PLASTIC WATER TANKS, WATER PUMPS, TABLE LEGS and many other useful items.
S. J. PEDEN LTD.
2855 Quesnel St.
386-3464

VAN ISLE MARINA
For the best 'Floating USED Boat Show' you are invited to visit our Sale Dock. We are open evenings for your convenience.
VAN ISLE MARINA CO. LTD.
Tsehum Harbour Box 2130
656-1138 Sidney, B.C.

BRITISH SEAGULL OUTBOARDS
All models in stock
from $270 up
VIC. LAWNMOWER HOSPITAL
834 Johnson 386-8338

TOLEYCRAFT
1974, 34' sedan, command bridge fully equipped, twin 250 Chryslers, V-drive. 658-8774.

40' TROLLER, 7 YEARS OLD, fully equipped. Phone 725-3391, Tofino.

37' CONVERTED FISH BOAT. 671 GM diesel motor. Best offer. 479-1795.

31½ FT. PLYWOOD BOAT, WITH trailer, $200 as is. Phone 478-9487.

26' CRUISER, VALUED AT $9500 First $6500 will take. 384-1864.

## 80 BOATS and MARINE

HEATERS
Safe and efficient kerosene radiant type, from 7000 BTUs. Priced from $64.95, also kerosene and alcohol stoves. Both a must for your fall fishing and boating comfort.
McQUADES MARINE SUPPLY
252 Wharf St. 382-1141
1214 Wharf St. 382-8258
SHELTER POINT PLASTICS
871 Island Hwy., Campbell River

WANTED: 14' FIBERGLASS boat and motor, 30 h.p. or less, and trailer. Under 5 years old preferred, in top condition. 477-3767.

73 FIBREFORM, 16½' TRIHULL, full camper top, 65 h.p. Mercury, Calkins trailer, all in top condition. Ideal family boat. Asking $3,100. 477-6680.

12 FT. ALUMINUM BOAT AND new 1974 Merc. motor 9.8 h.p. Roof rack and oars $5.50. After 4:30 p.m. 386-0147.

PRACTICALLY NEW BOAThouse for sale. 40'x20', Van Isle Marina. 388-4401 days.

'72 26' SABRECRAFT, FULLY equipped, sleeps eight, $15,450. Phone 386-8401 days or 592-6075 evenings.

OLDER 24 FT. CHRISCRAFT, well equipped, $7,500. 746-6554 Duncan.

22' COLUMBIA, GOOD FAMILY cruiser, $6,800. Fortune Boat Sales, 2270 Harbour Rd., Sidney. 656-5591.

7-H.P. SEARS OUTBOARD AND fibreglassed wood boat for sale, $150 or offer. 592-7954.

'73 K AND C 22-FT. 165 MERC INboard, outboard, low hours, extras. 384-3569.

12' SPORTSPAL CANOE AND 12-volt electric motor, $275. 477-5266 after 6 p.m.

FOR SALE, 38' TROLLER "PAcific Comber." 385-6092.

24' SHARK FIBERGLASS SLOOP, excellent condition, new motor. 592-3986.

FREE HAULAWAY, 24' CLINKER fibreboat. 479-1462 after 6:00 p.m.

15' INBOARD, $400. 385-5226 after 6 weekdays.

## 92 SPORTING GOODS

OCEAN AIR SYSTEMS
BASIC SCUBA COURSE
Starts Oct. 15, 1974. Must register Sept. 14-21
OCEAN'S VIII ADVANCED TECHNIQUES
2811 Douglas St. 384-3090

BOSUN'S SEA TREK DIVE CENTRE
Scuba Course starts September 29th. Complete course outline available on request.
"TEACHING IS OUR SPECIALTY"
943 Yates st. 386-2525
Div. Bosun's Marina Ltd.

Robinson's
303 Voere — 3x9, $219; Sako 300 W.M. — 4x red, $329; 22-20 Ga. Sav., $69; 243 Krico — 3x9, $239; 30-06 Brow. auto., $219; 12 Br. Liege, $497; 16 Stevens pump, $97; 12 Franchi O-U, $349; 12 Win. Mod. 12, $195; 12 Beretta Dbl., $199.
Guns bought for cash
1307 Broad 385-3429

LEARNING TO DIVE
It will pay you to see the largest selection of diving gear on the island — all top name brands. Frank White's Scuba Shop, 832 Fisgard St.

USED DIVING EQUIPMENT 72 cu. in. scuba tank with back pack, boot and Health ways regulator $200 or offers. 592-0002. 5:30-7:30 p.m.

NEW STOCK OF BADMINTON RACQUETS
OAK BAY SPORTING GOODS
2077 Cadboro Bay Rd. 592-9021

SKATES
RAY'S SPORTS CENTRE
1692 Douglas 385-6312
Colwood Corners 478-3606

GOLF CLUBS
1 new set Campbell (Honeycomb) woods, new set "Powerbuilt" Woods. 386-0281 after 5 p.m.

TARGET BOW, 38 LBS. GROVES take down, with aluminium arrows, target and case, $150, or best offer. 384-5948.

BOY'S HOCKEY PANTS, skates, size 4, elbow pads, 2 CCM helmets. All in good condition. Phone 388-7469.

MEN'S HOCKEY EQUIPMENT, size 40 hockey pants, two-piece pool cube. 388-7203.

GOLF CARS
Gas or electric from $550, new and used. Rick Telford 386-8424.

PACIFIC TAXIDERMY
Head mounts and rugs. 386-9374.

## 93 CAMERAS, SUPPLIES AND PHOTO FINISHING

USED EQUIPMENT
1 Nikkormat 50 mm F2
Nikon FTN black body 43-86 zoom
1 Mamiya RB67, 180 mm lens
1 Fuji 690
1 Hasselblad 500 c, new lens and back
1 Minolta SR100 50 mm F1.7
1 Mamiya press complete kit
1 Koni Omega rapid M complete kit
1 Nikon F
BILL'S PHOTO SUPPLY
1672 DOUGLAS 383-7443

Hilton
PHOTO SUPPLIES LTD.
Trans-Canada Highway
Chemainus
Drawer 750 Ph. 246-3311

## 96 RANGES, STOVES and FURNACES

WILLIAMS OIL-O-MATIC FURnace Burner in running condition, with oil filter and controls. $15.00. Phone 382-2394.

ELECTRIC STOVE, 38", PERfect working condition, $40. 658-5869 after 5 p.m.

30" VIKING 4-BURNER STOVE, good condition, $75 firm. 479-3996 after 6 p.m.

FOR SALE NEW 24" ELECTRIC range, harvest gold $210. Phone 384-0321 between 9 a.m. and 4 p.m.

KITCHEN OIL STOVE, YEAR old, like new, small oil furnace. 479-1194.

THERMADOR BUILT-IN WALL oven, 220 volt, good condition, $125. 479-2743, after 5 p.m.

NEW HOUSE, HAS BUILT-IN stove—selling 30" Viking stove, offers. 479-4968.

91,000 BTU, TECOMASTER OIL furnace, $70 or offer for a quick sale. Jay. 383-8460.

## 97 FURNITURE

CLEARANCE
Large selection all styles chesterfield suites reduced to clear. Buy now and save $$$. Free delivery, easy terms.
CONTINENTAL FURNITURE
716 JOHNSON 386-2458

FOLD-A-BED, METAL FRAME and mattress, good condition, best offer. 383-3634.

SOLID ELM DINING ROOM suite, 8 pieces like new, $800. 383-8825, 479-5563.

## 97 FURNITURE

REALLY WANT TO $AVE MONEY?
Furniture of all kinds.
Check us out and compare
BUY-RITE
BASEMENT WAREHOUSE
704 View 385-4744

MATTRESSES
6 LATEX
FOAM RUBBER (all sizes) posture zone support, clean, hygienic, doesn't sag or lump. 3'3", $109; 4'6", $129; Queen $179.
IMMEDIATE DELIVERY
GREGG FURNITURE
2300 Douglas 388-7365

VILAS
GENUINE VILAS FURNITURE. WE SHIP ANYWHERE IN B.C. B.C. BROCHURES ON REQUEST. CONTINENTAL FURNITURE, 716 JOHNSON STREET, 386-2458.

UNFINISHED BEDROOM SUITE single bed; Fleetwood stereo TV combination; portable television; green tweed chesterfield and chair, as new condition; kitchen chrome suite. 598-5896, after 5 386-1043.

SEPTEMBER SALE
¼ off foam furniture. 25% off all floor samples. Cushions, all sizes and colors, $1. Poly Furnitures, 517 Yates. 386-8541.

FRUITWOOD DINING SET, BY "Bassett", 4 chairs, table, cabinet and hutch. Excellent condition. Moving — smaller apartment 388-4560.

SOLID TEAK TABLES OF ANY size, inlaid with mosaic tiles — also unusual teak items made to order. 656-1496.

COMPLETE BEDROOM SUITE for sale, includes mattress, 478-6120.

NEAR NEW SPANISH DINING room suite, too large for new apartment, must sell. 386-0978.

FRENCH PROVINCIAL DINING room suite, 5 chairs and 1 master, lighted china cabinet. 477-8195.

WATERBED WITH FRAME AND velveteen headboard. King size. 2896 Inez Dr., 383-9425.

INEXPENSIVE USED FURNIture for sale. Double bed, tables, sofa, chairs, desk. Call 479-3270.

COUCH AND CHAIR, $30; SINgle bed, $20; double bed, $15; twin beds, $80. 383-3204.

JAYMAR RECLINER CHAIR with heat and vibrator, 3 months old. 598-7919.

BEDROOM SUITE, BOX SPRING and mattress, $130, pair antique fireplace benches, $130. 478-8429.

7-PIECE DINING ROOM SUITE excellent condition, $90. Phone 477-4828 after 6 p.m.

ARBORITE KITCHEN TABLE, 4 swivel chairs, green and white. $50. 386-0371.

ONE 6-DRAWER WALNUT chest of drawers, $30. Call after 5. 658-5519.

4 CUSHION GREEN CHESTERfield and chair, $75. 382-6079.

CHESTERFIELD SET, LIKE new, $160. Phone 384-5672.

DINETTE SET, $65. 60" BUFFET $95. 477-8983.

## 98 TV, STEREO, RADIO SALES AND SERVICE

RENT
or
Rent to Own
— COLOR TV —
Black and white
Call Now
MAIS TV
Sales and Rentals
385-2435

RENT
ELECTROHOME
COLOR TV
OR TRY OUR RENT-TO-OWN PLAN with a 3-year guarantee on all parts and labour
6-year warranty on picture tube only $22.67 at
CITY CENTRE TV
3970 Shelbourne 477-6971
next to K-Mart in the Mall
10 a.m. to 10 p.m. daily

RECONDITIONED COLOR TVs
AS LOW AS $10 PER MONTH
Black and whites from $49.95
BRAND NEW
Admiral Color TV's from $299
THE TRADERS
715 Finlayson — Phone 388-6264
OPEN NIGHTLY 'TIL 9 P.M.

$10.00
RENTAL
KENT'S TV
383-7104

TAPE DECKS
8-track play and record
Reg. $139.95 Special $99.95
Make your own 8-track tapes.
B.C. SOUND and RADIO SERVICE
931 Fort 383-4731

RENT TV
Color and black and white
385-3832
BUTLER BROTHERS
(across From the Bay)

CAV ELECTRONICS LTD.
758 YATES 388-6564
1686 HILLSIDE 386-5222
SALES AND SERVICE
For quality audio components

ZENITH COLOR TV
25" cabinet model — 100 per cent solid state, Spanish styling $799.95
20" color TV — table model $549.95 BUTLER BROTHERS, 1720 Douglas St., 383-6913. (opposite the Bay).

25" USED SILVERTONE COLOR TV
A-1 condition with 6-month warranty. $349.95
ATLAS STEREO AND TV
385-2712 763 Fort St.

26" PHILCO FORD COLOR TV cabinet model, only 10 months old, perfect condition, push button instant on, Acucolor, $550. 386-6627 after 6 p.m. weekdays.

HEADQUARTERS FOR CITIZEN band radios and accessories. MacDonald Furniture Mart, Broad at Pandora. 383-1171.

AM-FM CONSOLE RADIO record player, excellent condition, beautiful finish, $125. 386-1876.

## 98 TV, STEREO, RADIO SALES AND SERVICE

PHILIPS BLACK AND WHITE cabinet-style TV. Good condition. $75. 384-9186 after 6.

COMPONENT STEREO AM-FM, 8-track recorder, turntable, speaker. Best offer. 382-3423.

MACINTOSH, QUAD, JBL, stereo system, $700. 383-9573.

1974 HITACHI 20" COLOR, $475. Call 383-7962 after 5.

25" VIKING COLOR TV. GOOD condition, $175, 477-2940 after 3.

STEREO — MUST SELL, $650, new last December. 592-3457.

SACRIFICE '74 26" COLOUR TV. Cabinet model. Phone 385-8708.

## 99 GROCERIES, MEAT AND PRODUCE

GRAHAM MEATS

FALL BEEF SALE
Grade "A" steer beef sides lb. $..99
Grade "A" steer beef hinds lb. $1.29
Grade "A" steer beef fronts lb. 89c
Alberta grain-fed pork sides lb. 79c
Freezer order line 598-2211

ALBERTA MEAT MARKET
FREEZER SALE
Hinds $1.25 lb.
Sides 95c lb.
Fronts 69c lb.
Baby Beef Sides Sale
Grade A 99c lb.
Grade B 92c lb.
Perfect for freezer
little waste.
Buy now and save
1811 Cooke St. 383-3012

PICK YOUR OWN CORN
A Real Opportunity for Freezer Corn
Saanichton Farms—7795 East Saanich Rd. North on Pat Bay Hwy to Mt. Newton X Rd., left there to first stop sign. Farmhouse on left. No Sunday business, please.
652-1620

GORGE FISH MARKET
Gorge and Tillicum
(new Gorge Shopping Centre)
Phone 385-2813
Open 7 days a week
Fresh Coho Salmon, for canning, freezing, barbeque or just old fashioned eating. Only $1.49 lb. Fresh Chum Salmon just $1.29 lb. Turbot 99c lb.

SAVE MONEY AT HARVEY'S
Fresh Hamburger 85c lb.
10 Pound Lots 79c lb.
Sliced Side Bacon $1.29 lb.
FREEZER MEAT SPECIALISTS
Hind Quarters $1.25 lb.
Sides of Beef 95c lb.
Fronts of Beef 69c lb.
2709 Quadra Street 383-2031

MAPLEWOOD MEATS. HOME Freezer Supply, Grade A, 1 and 2 Beef.
Sides 97c
Hinds $1.25
Fronts .79
Side Pork .79
Free Delivery 478-3670

CLOSING SALE
20% to 30%
NATURAL AND HEALTH FOODS
"THE SINGING KETTLE"
2814 LEIGH RD
(OFF GOLDSTREAM AVE.)
478-8623

WILLIAMS QUALITY MEATS
GRADE "A-1" BEEF
Sides $1.05 lb., full baron of beef $1.09 lb., hinds $1.29 lb., fronts 83c lb
795 Fort Street 384-0525-26

SILVER RILL FARMS
No. 1 eating and freezing corn is now ready, pick daily and delivered to Shop-Easy and Woodwards food stores.

LAST CHANCE FOR CANNING tomatoes, 20 lbs., $3. Eating tomatoes too. Le Coteau Farms, 304 Walton Place off Oldfield.

COOKING APPLES
We have a good supply of Tydeman cookers at Saanich Orchards off Stelly's X Rd. Phone 652-2009.

APPLES
Better apples at better prices at Saanich Orchards, 652-2009.

CORN SPECIAL
No. 1 freezing corn by the sack. Silver Rill Farm, 7179 Central Saanich 652-3509.

NO. 1 FREEZER CORN
Pick your own at Silver Rill Farm, 7179 Central Saanich Road. 652-3509. 652-2019.

RIPE CANNING TOMATOES. 30 pounds or more, 25c per pound. Bring own containers Green tomatoes also. 6432—Pat Bay Highway.

LARGE-SIZE PICKLING BEETS 20c per pound. Hillside Farm, 1748 Mt. Newton X Rd., 1.4 miles off Pat Bay Hwy.

GOOD LOCAL TOMATOES, 10-LB. box, 25c per lb. 388-5805. Pickup in town.

FRESH APPLE JUICE
Pazzola's Juice Ltd., Freeman Rd., Cobble Hill.

TOMATOES, 20c AND 30c PER lb. Cucumbers, 10c per lb. Phone 479-1338, not Sundays.

APPLES, AFTERNOONS AND evenings only. 1820 Stelly's Crossroad.

MACINTOSH APPLES, 25C PER pound. Apply 212 Menzies St.

FIELD TOMATOES NO SPRAYS, 35c lb., orders taken. 652-3121.

WANTED: SMALL CUCUMBERS for making dill pickles. 478-7255.

## 0 [illegible] ANEOUS FOR SALE

GRAND OPENING AT OUR NEW LOCATION
(Panasonic Dealers)
WIN A PANASONIC COLOR TV—FREE DRAW September 30th
(Clip this portion, fill in and drop off at our store)
NAME
ADDRESS
PHONE

FREE DOOR PRIZES. Coffee as usual. SPECIALS GALORE on all merchandise. SAVE up to $150 off list price on PANASONIC Color TVs (BUY THE BEST AND REDUCE COSTLY SERVICE CALLS)
RENT TO OWN OR BUY OUTRIGHT

STEREOS
Panasonic Component Package Deal AM-FM Stereos, Radio, Turntable, 2 Speakers and stereo stand, SPECIAL $199 full price, $10 monthly. ELECTROPHONIC STEREO (Cabinet) AM-FM Stereo, 8-Track tape, turntable, SAVE $100, SPECIAL $359. No down payment. As low as $14 monthly.
HI-FI EQUIPMENT
PANASONIC 200 Watt Stereo Receiver Model SA6500C. Reg. Price $659, SAVE $160, SPECIAL $499.
SPECIALS on 4-Channel Receivers, Tape recorders, Direct Drive Turntables, Demodulators, up to 25% off.
CAR STEREOS all priced to sell.
BACK TO SCHOOL SPECIALS
Sewing Machines up to 50% off. White, Universal, New Home, Elna, Lotus, Morse and International Zig-Sag. 20 year guarantee on all parts. 1 and 2 years FREE service PLUS FREE sewing lessons with all machines.
Sewing Machine Rentals $2.50 weekly or $10 per month.
Students 15% off all sewing needs.
Panasonic Microwave Ovens SPECIAL $349, $13 per month
ELECTRONIC CALCULATORS 20% off Panasonic calculators. SALE PRICED from $43 and up. SPECIALS on Blenders, Coffee Percs., Radios, Cassettes, Hairdryers etc. STORE HOURS: (FREE PARKING) 10 A.M. TO 6 P.M. daily. Till 9 Fridays
INDEPENDENT BUYERS DISCOUNT SERVICE
939 Esquimalt Rd. 383-1780

FREE — DRY WOOD
Locarno Lane (Gordon Head area) — North side of the lower (new) cul-de-sac, from the pile of "slash," by the hard surface road. Use your own saw and help yourself. 477-4662.

ROCK HOUNDS
BIG TUMBLER
2 containers — Electric Motor
Cutting — Polishing Machine
$65
385-7721; evenings 477-2867

TRAILER MIRRORS, DREMEL saw, soccer boots, linoleum 12'x10', Esso furnace burner, sander, .22 cal. CO2 pistol, cartridge belt. Wanted: rotary antenna. 592-1134.

TWO BOX SPRINGS AND mattresses 30", chesterfield and chair, 23" black and white TV, 8-track car stereo and speakers, upholstered rocker. 386-0257.

## '60 MISCELLANEOUS FOR SALE

BARGAIN ANNEX
USED
Loveseat size Hideabed 149.95
Double size Hideabed 199.95
Easy chairs 19.95
5-pce. wooden dinette. Home made, unique style 39.95
Rockers from 29.95
4-dr. Chest, 1 only 29.95
Small cupboard 29.95
Odd mattresses 4-6 19.95
2-pce. Chester suites from 79.95
2-pce. Daveno suites from 99.95
Walnut 3-pce. bed suite 139.95
POSTUREPEDIC
Mattress and boxspring. 3'3" x 6'8" 159.95
Phillips Tape recorder with custom built case. As new. 69.95
NEW
Table Lamps
Boudoir 9.95
Large conical 12.95
Large Trilight 21.95
Occasional tables from 14.95
FREE DELIVERY
USED FURNITURE BOUGHT
UNDER THE EAGLES
753 VIEW ST.
Division of Standard Furniture
382-5

## 100 MISCELLANEOUS FOR SALE

10-INCH RADIAL ARM SAW with numerous attachments $350; crib, stroller, miscellaneous baby's items. 592-7571.

LARGE PICKUP TRUCK LOAD of split alder, $40; 1967 Chev Station Wagon, $250. Phone after 4 p.m. 478-8500.

SANYO WASHER, SPIN DRYER, year old, green, $150 or nearest offer; view at 6A-1660 Old Island Hwy.

HOBART POTATO PEELER, 30-40 pounds per cycle, ½ h.p. electric motor, 220 volt, $225. 479-2743, after 5 p.m.

GOOD USED MOVIE CAMERA, projector and screen 8 months old offers. 385-6774 between 8:30 and 5:30 p.m.

500 HAND PRINTED BUSINESS or hobby cards, choice of colors, $14. Popular Press, 1411 Store St., Victoria.

CARPET NEW 60 YARDS, TIGHT twist, black and red, best quality jute back, $10.50 yard, less 20 per cent. 385-5911.

FOR SALE: SPEED QUEEN dryer, save $60 or more now, never been used, phone after 5:30 p.m. 384-9097.

CUSTOM-MADE FLORAL drapes, fully lined, only used 4 months. Crocheted pot holders, ideal Christmas gifts. 384-3653.

REFRIGERATORS FOR SALE, one older Gibson $50, one late model Viking combination $100. 385-4589 after 6 p.m.

REFRIGERATOR, GOOD CONDITION; drafting table for architecture. 385-2367, 8-9 a.m., evenings 10:30 to midnight.

Aluminum Gutters
5" CONTINUOUS In baked enamel B.C. ALUMINUM 479-3232

COLONIAL CHESTERFIELD, good condition, $75, bedroom rug, 11'x8'6" nylon, $50. Other items. 477-9407.

OMEGA SPEEDMASTER CHRONograph with Tachymeter and 12-hour recorder. Call evenings 592-2542.

FOR SALE, BONNIE BRAE stroller-carriage. Like new, $30. 592-6180.

BRAND NEW MOFFAT WASHER and dryer, sacrifice $550 cash firm. 386-9590, 2-6.

POTTER'S KICK WHEEL
WELL-MADE — $150
388-7721; evenings 477-2867

GOLF CARS
Gas or electric from $550; new and used. Rick Telford 386-8424.

OUTDOOR INCINERATOR BARrels, ready to use, free delivery, $4.95. 383-1328.

MCCLARY 13 CU. FT. REFRIGerator, excellent condition. $90. 386-9607.

LARGE BARN FOR SALE. MUST be dismantled by October 15. Offers. Phone 642-5486.

4-YEAR-SIZE CRIB AND mattress, in good condition, $40. 383-2796.

TWO BLACK AND WHITE TVS as is, apartment washer spin dryer, as new. 479-2373.

QUEEN WATERBED COMPLETE at $250, 1 single at $225, both upholstered. 385-1108.

13'6 X 12 AND 15X12 BLUE shag; 70 yds. gold-brown, almost half price. 385-4286.

NEW COMPLETE WELDING outfit, including tanks, $150. Phone 477-9110 after 5:30.

LYNX RUG, FULL HEAD OPEN mouth, $150. Coyote half head rug, $110. 386-9374.

ONE-YEAR-OLD KENMORE sewing machine, $100 firm. Call 386-9355 after 6 p.m.

GREEN NINE-PIECE KITCHEN chrome suite and mini-trail bike. Offers taken on both. 386-6672.

PERSIAN LAMB COAT, LIGHT mink collar, size 16, 2 pair beige drapes, 63" long. 386-2587.

PRICE'S LOCK AND SAFE LTD.
Safes, Locks, Keys
847 Fort 384-6221

POTTER'S WHEEL, KICK, $75. With electric accessories, $100. 384-9546, 386-7874.

10 BRAND NEW VENDING MAchines, never uncrated, what offers? 656-3317.

BLACK WINTER COAT WITH persian lamb collar. Size 14. $50 cash. Phone 383-0800, after 6.

SPEED QUEEN COIN OPERATed washers, best cash offer, 4-7 p.m. 477-2022.

2 PAIRS SKI BOOTS; SIZE 11 Koflach, new. Size 10 Garmont, used. 382-9549 Evens.

TWO PAIR SKATES, ONE LADY'S size 9, one girls' size 4, $7 per pair. 478-9790.

CHESTERFIELD SUITE, KITCHen set, tables, miscellaneous household items. 386-7658.

DRAUGHTING TABLE, COMplete with draughting machine and stool, $90. 386-3128.

KITCHEN TABLE AND 2 chairs, $20; couch, $30; stove, $35; crib, $15; washer, $25. 382-1358.

DUSTBANE POLISHER, 16" AND pads. Best offer. 386-9518 after 6 p.m.

WHITE STRAIGHT SEWING MAchine with cabinet, fairly good condition, 479-4765 after 6 p.m.

WASHER AND DRYER, EXcellent condition. Miscellaneous furniture. 656-5759.

WHITE CRIB, EXCELLENT CONdition, $30. 383-6277, 6-8 p.m.

CEDAR CHEST, IN GOOD CONdition. 386-2663.

NCR CASH REGISTER, NEAR new. Phone 743-2401 after 12 noon.

HOOVER WASHER-SPIN-DRYER good working order. $75. 384-3666.

DOUBLE LAUNDRY TUB $30, fridge $25. 385-0068.

PLANT POTS, SORTED SIZES, clay and plastic. Phone 592-6615.

BOAT RAMP WINCH FOR SALE. $70. Phone 384-1422.

6-YEAR CRIB, $35
386-7128

MOFFAT STOVE, GOOD CONDItion; small girl's bike. 388-5629.

4" CAST IRON PLUMBING, BEST cash offer, 4-7 p.m. 477-2022.

LARGE 7' CEDAR POSTS, 90C each. 386-1586.

STANDARD WHITE BATH, WASH hand basin and sink. 592-6042.

## 103 MISCELLANEOUS WANTED

THE SALVATION ARMY Needs your re-usable clothing, furniture and household goods. "Help us to help others." Family Thrift Stores, Victoria, Sidney and Langford. For pickup — 386-3295.

GUNS WANTED.
Instant cash for all types of guns, rifles, shotguns, hand guns.
**Robinson's**
1307 Broad 385-3429

WANTED AS TRADE-INS ANYthing of value . . . tools, garden furniture, dishes, hardware, doors, lumber, furniture or appliances as trade-in on new home furnishings. The Traders, 715 Finlayson St. Phone 388-6264. Open nightly till 9 p.m.

REQUIRED CANADIAN PROTOtype steam locomotives, H.O. Gage. One N.Y.C. Niagra Centipede tender. Send price and list to T. Brunner, 8620 - 47 Ave., N.W. Calgary, T3B 2A2, Alberta.

GOOD USED PIANO; OLD doors, brass handles, front door; large round table, old chairs. 598-4730.

GOOD QUALITY FRENCH PROvincial bedroom suite, also 32' aluminum ladder. 478-5327.

WALNUT OR MAHOGANY DROPfront desk. 30-36 inches wide. 478-3253.

WANTED: WOODEN SWIVEL Office chair or steno chair. 656-6102 after 5.

WANTED, GOOD QUALITY eight or nine-piece walnut dining suite. Phone 598-2770.

WE BUY FURNITURE, HOUSEhold goods, pictures, tools, etc. Best cash prices. 386-0462 anytime.

GOOD BOOKS ALWAYS BOUGHT
HAUNTED BOOKSHOP
822½ FORT 382-1427

HAVE YOU ANY CANNING JARS you no longer need? Phone 478-7716 days or 382-1562 after 5.

## 103 MISCELLANEOUS WANTED

SNOW SKI EQUIPMENT: SKIS, boots, poles, ski clothing. 385-3811.

PIANO, USED, GOOD FINISH, not over 54" high. 592-2859.

WANTED: FRENCH DOORS AND old windows. Phone 592-7685.

STUDENT DESK WITH COMfortable chair. 479-4705.

FRIDGES AND FREEZERS bought. 598-7422. All-temp.

WANTED SMALL CEMENT mixer. 652-1916.

WANTED — GOOD RELIABLE wood heater. 477-3734.

## 109 MISCELLANEOUS TO RENT

SAWYER SEWING CENTRES
RENT TO OWN
Domestic and Industrial
840 Fort St. 388-6228

## 115 SWAPS

WILL EXCHANGE PAINTING and interior-exterior for good used horse trailer. Phone 383-3681 after 5. Work guaranteed by professional painter.

APPROXIMATELY ½ ACRE Florence Lake waterfront property for cruiser boat. Write D. Johnston, 205-895 Fort St.

1972 CAMPER 8', PROPANE, stove, fridge, 6'4" headroom. Swap for boat and motor. 642-3222.

1970 YAMAHA 250 ENDURO, new tires, paint, seat, will swap for small car. 656-3542.

68 FORD RANCH WAGON, V-8 standard, sell or trade for GM, V-8 automatic. 383-2218.

23' DAY SAILER WITH DINGHY for pickup. Value $2,000. After 6, 388-9734.

## 117 ANTIQUES

BEAUTIFUL MAHOGANY SIDE board, with bevelled glass doors, 7¾' tall, $1,500 or nearest offer. Also Pervian Chimo pieces, between 500 to 600 years old. To view please phone 384-2336.

MAGGIE CAMPBELL'S ANtiques, 19th C. mahogany cylinder top desk, Limoges Bridal Wreath china. Corner Moss and Fairfield Rd. 382-4814.

RED VELVET VICTORIAN SETtee, open to offers. 386-7147.

## 120 GARDEN SUPPLIES

### Fertilizer

WELL-ROTTED COW MANURE, 6 yards, $30, delivered. Pendray Farms Ltd. 477-1519.

RICK FARM — OLD COW MAnure, straw mix, no sawdust. yards $45. 385-7220.

AGED HORSE MANURE $1.00 bag. Minimum 5 delivered. 479-5016.

OLD COW MANURE, 7 YARDS $34. Bags $1.75. 385-4356.

### Plowing, Rotovating and Cultivating

ED'S TRACTOR SERVICE
Rotovate now, new vegetable gardens and lawns, leveling, grass cut, post holes. 479-2204.

### Plowing, Rotovating and Cultivating

COOPER TRACTOR SERVICE, rotovating, plowing, mowing, seeding, grading. And all related services, estimates given without obligation. 477-1122.

DON'S TRACTOR SERVICE
Rotovate, plow, grass cutting, loading and hauling. 477-3913.

LARGE EVERGREEN SHRUBS for sale. 375 Conway Rd. after 4 or Saturday.

### Top Soil, Rocks and Fill

BLACK TOPSOIL
3.00 YD. PLUS DELIVERY
PERCABLE FILL
2.75 YD. PLUS DELIVERY
FREE CLAY FILL
DELIVERY CHARGES ONLY
PLEASE PHONE BETWEEN 6:00 and 9:00 P.M.
382-5616

SCREENED TOPSOIL WITH MAnure and sand added. $10 per yard delivered, minimum 6 yards. Garden sand $4 per yard. Road gravel. E. Nixon Ltd. Phone 285-2333 or 385-5642.

PLAIN SHREDDED BLACK loam 7 yds $50, bag $2, sandy loam 7 yds $42. 385-4356.

CLEAN TOP SOIL, $7 YARD DElivered, sand and gravel available prices on request. 478-6649.

PEAT SOIL, 12-YARD LOADS, $6.50 per yard. 479-5648, 656-1211.

WANTED: CLEAN FILL, TOLmie street area. Phone 382-8871 after 5 p.m.

OUR SOIL IS BETTER! BLACK rich shredded. Time for Fall lawns now. 383-1532.

NURSERY TOP SOIL AND GARden sand. 658-5172 or 479-1582.

## 125 PETS AND SUPPLIES

IRISH SETTER PUPS
Registered puppies. Male and female. Good hunting stock lines. Also excellent quality show lines. For further information, call Karen Taggart, 478-7870.

FALL SESSION, JUNIOR KENnel Club starts Saturday, 21st September, 10 a.m. St. Stephens Hall, registration. No dogs. Phone 386-7987 or 658-8487 for details.

GREAT DANE
Championship top line puppies, excellent show prospects. 746-4674 after 4 p.m.

CHIMO DOG OBEDIENCE classes starting Sept. 18 near Simpson Sears. Dogs from 3 months. 652-3030 or 479-2629.

1 WHITE MALE, 1½ YEARS; 1 black female, 2½ years; one 8-week old female pup, all purebred poodles. 383-5591.

RARE BICHON FRISE PUPS, small white and fluffy, reasonable, registered, 337-5760 Black Creek or 478-4472.

FREE TO GOOD HOME, BEAUtiful young male Persian cat, Chinchilla grey, very affectionate. 384-7156.

PUREBRED NORWEGIAN ELKhound, year old, female, spayed, healthy, vigorous, sweet tempered, $50. 382-2248.

FOR IMMEDIATE SALE TO good home, 4-month male Catahoula leopard hound. 383-4631.

PUREBRED SIAMESE KITTENS, bred for gentleness and affection. 477-4191.

CHAMPION SIRED REGISRtered Airedale pups, some show qualities. 112-943-1861.

ARBUTUS CATTERY
Chinchilla silver persian male kitten, pedegree, 478-1636.

SIX-WEEK-OLD KITTENS TO give away, all colors, to good homes. 386-8544.

2 GUINEA PIGS, MALE AND FEmale, free to good home, plus cage with all utilities. 382-9457.

FREE, BEAUTIFUL 3-YEAR-OLD Calico cat, female, neutered. Call 478-1405.

REGISTERED SCOTCH COLLIE (sable) pups available in two weeks. $125 each. 478-5785.

WANTED — LARGE DOG house, call 652-2862.

PUREBRED SAMOYED PUPples, 8 weeks old. $75. 384-4575.

FIVE FREE KITTENS, ALL FEmale. 1603 Myrtle. 382-2648 after 5.

BLACK KITTENS, FREE TO kind homes. 656-3585.

FREE FLUFFY KITTENS TO good home. 478-2851 after 5.

FOR SALE, GOLDEN RED HALF Persian kittens, male. 478-2486.

BROWN FEMALE TOY POODLE, 1 year old. 386-6639.

## 127 CHICKS, POULTRY, HATCHING EGGS SUPPLIES

TOULOUSE GEESE, VARIOUS ages. 656-1476.

PEKINS DUCKS, $4 EACH. 652-2100.

CHICKENS FOR SALE. $3.50-$4.00 478-1481 after 4:30 p.m.

PEACOCKS FOR SALE.
598-3961.

MUSCOVIE DUCKS, LIVE, $4 each. Phone 656-1510.

WANTED: BANTAM CHICKS OR fertilized eggs. 477-4813.

## 128 LIVESTOCK SUPPLIES AND EVENTS

STRAW AND HAY FOR SALE. Also approx. 1200 pounds wheat and vetch seed. Phone after 4, 478-4457.

## 128 LIVESTOCK SUPPLIES AND EVENTS

COLWOOD TRAILRIDERS COMpetition trail ride, Sept. 22, 1974, 11 a.m. 4385 Happy Valley Rd. Entries must be received by Sept. 19 '74. For more information 478-2089 or 642-3759.

THOROUGHBRED QUARTER horse filly, 17 months, grey lunging over jump, good junior hunter or pony club prospect. Mature about 15-2. Offers invited. 386-1206 or 479-7653.

FOR HALF OR QUARTER lease, 9-year-old thoroughbred gelding. Well schooled, kind animal, indoor ring. Phone 592-0709 evenings.

GARDEN CITY HORSEMAN'S club, Annual Endurance Ride, October 20. Entry forms available at local tack shops. Further information, 479-5659.

CORN STALKS APPROXImately 2½ acres. Must be removed immediately. Offers. Phone 658-8305.

SIMMENTAL HEIFER AND feeder stock. Must sell, as owner is moving. Call evenings and weekends 746-5634 Duncan.

PINTO 16½ HANDS, 7 YEARS old, plus 80 bales of hay, $200. 652-2480 after 4.

BRED THOROUGHBRED, MARE and 5 month old filly. $400. 652-2975.

HAPPY TRAILS RANCH, 478-5730
25 mile all day trail rides. Horses, doe kids, Siamese kittens for sale.

WANTED: BARNSBY SADDLE complete and English bridle 658-5580.

5-YEAR-OLD BAY MARE, $200 or offers. Would consider trade for hay or ? 478-5277.

MORNING STABLE HELP NEEDed. Phone Joanne at 652-2712, or 652-1776.

1000 BALES OAT STRAW. $1.25 bale. $40 ton. 479-4066.

HORSES BOARDED. 652-1777, Central Saanich.

STRAW FOR SALE, $1.25 PER bale. 652-1875.

WANTED: PONY SADDLE good condition. 478-8577.

LOCAL HAY, 2½ TON, $1.75 PER bale. 478-4232.

LOCAL HAY FOR SALE, $75 PER ton. 652-3572.

## 130 HEAVY EQUIPMENT AND MACHINERY

CHAMP 4,000 POUND YARDmodel forklift, side shift, tow bar, excellent shape. $10,500. '67 Fruehauf 45' flatdeck, sliding axles. 652-1513.

NEW TANDEM LOW-BED TRAILer, for tractor or small cat etc. Tested. $2,000 invested, offers. 652-2973.

1800 FT. OF ½" WIRE ROPE, steel core new on a spool. $300. 642-5943.

## 135 FARM IMPLEMENTS

THOMAS LOADER, MODEL 1700G, with tandem trailer. Phone 383-8464.

MASSEY-FERGUSON FARM lawn and garden tractors. Light construction machinery. Your local dealer.
M and H Tractor and Equip. Ltd.
6429 Pat Bay Hwy. 652-1752

## 148 LEASE VEHICLES

PURCH
—A—
LEASE

A New Toyota or Used Car

First month's deposit delivers a new or used car or truck of your choice. Pay monthly payments until you have established your down payment. All payments apply to purchase price. ONE HOUR DELIVERY. O.A.C., BANK FINANCING UP TO 60 MO.

MR. OSINCHUK
Purch-a-Lease Mgr.

NEW CARS

| | | |
|---|---|---|
| 74 | 1200 2-DR. SDN. | $68 Mo. |
| 74 | 1600 WAGON | $76 Mo. |
| 74 | CELICA LT. | $92 Mo. |
| 74 | CELICA ST. | $99 Mo. |

USED CARS

| | | |
|---|---|---|
| 68 | MUSTANG conv. | $60 Mo. |
| 69 | SUPER BEE | $65 Mo. |
| 68 | DODGE Dart GT | $58 Mo. |
| 71 | MONTE CARLO | $98 Mo. |
| 67 | MUSTANG FB | $68 Mo. |

TRUCKS

| | | |
|---|---|---|
| 74 | HILUX P.U. | $79 Mo. |
| 74 | GMC Custom | $128 Mo. |
| 72 | FORD Van | $90 Mo. |
| 71 | FARGO Van | $82 Mo. |

Please Call Personally
MR. OSINCHUK
Purch-a-Lease Mgr.
386-3516
Out-of-town—Call Collect
METROCAN HOLDINGS LTD.
624 Finlayson D.L. 8156

## 150 CARS FOR SALE

1974 PONTIAC
Astre Safari
wagon, as new
$3685

1974 DATSUN
"710", automatic $3750

1973 AUDI Fox
$4395

1973 PINTO $2495

1972 VOLKSWAGEN
$1950

PLIMLEY
BRITISH CAR CENTRE
1010 Yates 382-9121
Dealer Licence D-5852

65 VAUXHALL HIGHMILER THAT does run reasonably well $295. STRAIT MOTORS, Quadra at Pandora 384-8191 or 382-2219. D-7821.

LEAVING COUNTRY, '69 PONtiac Custom Parisienne 2 plus 2, power brakes, steering, windows, 427 automatic, as is, $1300. Cash. Ask for Herb, 382-0401.

'57 CHEV. BELAIR CUSTOM, four-door sedan, original 6. $300. 479-4404 between 4 and 6 p.m.

## 150 CARS FOR SALE

METRO
ALFA ROMEO
SUPER LOT
IN SIDNEY

TRUCKS

74 FORD Club Wagon, auto., P.S., P.B.

74 FORD ½-ton 6-cyl. 3-speed

74 GMC ¾-ton camper special P.S., P.B., auto.

72 FORD 1-ton Super Van. Auto, P.S., P.B.

73 TOYOTA, Long Box

74 GMC ¾-ton Sierra Grande Camper Special

71 CHEV ½ ton, V-8, auto., P.S., P.B.

68 IHC ½-ton, 4 spd.

68 CHEV. ½ ton pickup.

68 DATSUN

67 DODGE 1 ton, automatic, and camper.

66 FARGO ½-ton, 4 spd.

58 CHEV 1 ton flat deck

CAMPERS
MOTORHOMES

74 8' OKANAGAN Campers BRAND NEW.

73—22' Citation Hi-Liner motorhome, only 600 miles.

72 WESTFALL Camper

71 22' FORD. Fully self-contained. 3,800 miles.

CARS

74 PONTIAC GRAN AM

73 CORONA MK II 4-door sedan, auto

73 CELICA, 4-speed

73 COROLLA 1600 4 door, auto.

73 COROLLA 1600 2 door, 4 spd.

72 FORD LTD 2-Dr. Htp. Full power.

72 ALFA ROMEO Berlina

71 VEGA Hatchback, auto.

71 VW 7-Passenger bus

70 CROWN, 4 door, auto.

NO REASONABLE OFFER REFUSED

IMMEDIATE DELIVERY ON ALL 1974 ALFA ROMEOS
2000—GTV
2000—SPYDER
2000—BERLINA
656-4311
656-2821
METROCAN HOLDINGS LTD.
D-8156

1967 PONTIAC 2-DOOR SEDAN, 283, automatic, belted tires, new shocks, radio and tape player. Metallic Firegird green. Very dependable. $675, firm. 479-3860 between 5-7.

SALVAGE
1968 Firebird, V-8, fully equipped. For information call Underwriters Adjustment Bureau, 385-7703, 9-4 p.m.

1968 PLYMOUTH ROADRUNNER, automatic, with mag wheels, excellent condition. Asking $2,000. 478-5767.

1963 STUDEBAKER, GOOD shape, 6 automatics red, good rubber, radio, asking $300. 384-1382, ask for Sandra.

'57 AUSTIN 1500, 1900 HEAD, ¾ race cam, 50 miles on rebuild, new clutch. Also 4-four stud 14" chrome wheels. 479-3004.

63 CHEVROLET STATION wagon, excellent running condition, very clean. Tested. 479-3878 or 477-8478.

'71 GMC SPRINT (EL CAMINO), new radials, mags and exhaust, 32,000 miles, immaculate, $3,900. 743-5695 or 478-8904.

66 VALIANT CONVERTIBLE, V-8, automatic, good body, good motor, as is, $750 or best offer. 477-6080, after 5:30.

MUST SELL
1972 Toyota Celica. No reasonable offer refused. 386-2660.

1972 VW SUPER BEETLE, EXcellent condition, radio, 22,000 miles. Offers. 598-4490.

1969 DATSUN 1600. GOOD CONDItion, new tires, sacrifice. First $1,200 takes. 598-6403.

1973 TOYOTA COROLLA 1600, 4-speed, $2,395, firm. Phone after 5:30, 478-6855.

LIKE NEW, 1972 MAZDA 808, asking $2,100. Phone 385-5664 after 6.

'64 CHRYSLER, 4-DOOR SEDAN, V-8, automatic, runs very well, asking $350 or best offer. 598-3641.

72 CHEV VAN, V-8 STICK, TESTed to September 75, needs paint. Must sell, $2,950. 384-3470.

1963 CHEV, NEW CLUTCH, first $125 takes it. To be seen at 3604 Quadra after 4 p.m.

1963 CHEV WAGON, STANDARD, good rubber, tested. Needs new clutch, $350. 656-1510.

66 VIVA DELUXE 90, EXcellent condition, 60,000 miles. Radio and mags. $500. 478-2134.

1968 BUICK RIVIERA, MINT condition, $2,300. Call 383-8307.

'66 VOLVO 122S, 2-DOOR SEDAN, 1 owner, 652-3005 after 5 p.m.

1966 OLDS 98, MINT CONDITION, $1,000. Call 383-8307.

'65 CHEV IMPALA SS 327, VERY clean, $700. 478-1777 before 5:00.

1962 VAUXHALL STATION wagon, needs repairs, $50. 477-2823.

1970 EPIC GT, LOW MILEAGE, good condition. 385-6943.

1960 DODGE, 385-2367, 8-9 A.M.; evenings 10:30 to midnight.

1968 VW VAN, $1,700. PHONE 382-5483.

## 150 CARS FOR SALE

EMPRESS
PONTIAC BUICK
LTD.

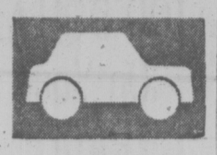

WE RUN A VERY SIMPLE BUSINESS

73 BUICK LE SABRE CUSTOM 4-door hardtop, V-8, automatic, power steering, power brakes, radio, factory air conditioning. Finished in gold with saddle vinyl interior. $4795

70 PONTIAC LAURENTIAN 4-door sedan. V-8, automatic, power steering, power brakes, radio. Recently overhauled transmission. Finished in metallic blue. $1995

74 ASTRE Hatchback. 4-cylinder, 4-speed, radio. Finished in green. $2995

73 PONTIAC GRAND PRIX 2-door hardtop. V8, automatic, power steering, power brakes, radio, factory air conditioning, power windows, power door locks. Finished in silver grey with black vinyl top. $6495

74 FORD 1-ton HIGH CUBE VAN. Ideal for light parcel delivery. V8, automatic, power steering power brakes, radio, roll up door, 12' body. Under 5,000 miles. ONLY $5995

73 GMC SUBURBAN, V8, automatic, power steering, power brakes. Ideal for trailer towing. Finished in Fawn. $5595

72 CHEV. SUBURBAN 4x4, V8, automatic, power steering, power brakes, radio. Ideal on-off road utility vehicle. Finished in grey. $4995

VANCOUVER ISLAND'S LARGEST SELECTION OF GOODWILL USED CARS

382-7121
2867 DOUGLAS
AT TOPAZ
Open 9 'til 9
Sat. 9 'til 6
Dealer Licence
D 7326

Speedway
VOLKSWAGEN
PORSCHE • AUDI
VOLKSWAGEN
PORSCHE
AUDI

See These Demos on Display Now at Greatly Reduced Prices

74 AUDI 100 LS, automatic transmission, power steering, sun roof, radio.

74 AUDI 100 LS, sun roof, radio.

74 DASHER 4-door sedan, radio.

74 DASHER 4-door station wagon, radio, air.

74 SUPER BEETLE, orange

74 SUPER BEETLE, red

74 SUPER BEETLE, beige

74 CUSTOM BEETLE, orange

74 LOVEBUG Beetle, red

They're on Display On Our Big Used Car Lot on Yates

Speedway Motors Ltd.
971 Yates at Vancouver
Dealer Licence D-6055
385-2415

963 MORRIS OXFORD, TESTED. Good shape. Tape deck. $550. 592-0871.

'69 CHEVELLE, FOUR DOOR, 350, automatic transmission $2100. 382-6601 between 5 p.m.-7 p.m.

1963 MORRIS COOPER, GOOD condition, $975 or nearest offer. 477-6514.

'68 CAMARO 396 4-SPEED, EXcellent condition. 642-3779.

'68 VAUXHALL STATION wagon, 37,000 miles. $700. 478-2614.

1968 ROVER 2000 TC, $1,650. 592-1005.

1965 VALIANT, 273 V-8, FAMILY car. $895. 477-1289.

## 150 CARS FOR SALE

McCALLUM
DATSUN
VOLVO
McCALLUM
1101 Yates at Cook
382-6122

72 DATSUN 510 4-speed

72 FORD V8 pickup, automatic.

73 DATSUN pickup, automatic, radio

70 V.W. Beetle

69 MARAUDER X100. Loaded!

69 FORD ECONOLINE 1-ton van

67 FORD ¾ ton camper van

Good Selection of Company Trucks and Demos!

Dealer Lic. D6822

McCALLUM
MOTORS LTD.
1836 Island Highway
Colwood Corners
478-1741

THE WIDEST SELECTION OF RECREATION VEHICLES IN STOCK NOW!

74 DATSUN Pickup and canopy.

74 DATSUN 710, 4-door sedan. 4-speed, radio, vinyl roof.

73 DATSUN pickup, automatic, and BUCCANEER camper shell.

72 DATSUN pickup and Capilano camper.

72 PINTO 3 door runabout.

72 FORD ¾ Ton Crew Cab, 4-speed, radio.

72 VEGA Hatchback, 4 cylinder, automatic, radio.

71 V.W. Beetle.

69 ACADIAN BEAUMONT wagon, V8, automatic, radio.

TRANSPORTATION SPECIALS

65 BUICK Le Sabre, fully equipped $395

62 FAIRLANE 500 V-8 auto $95

BANK RATE FINANCING

NO DOWN PAYMENT

McCallum Motors Ltd.

Dealer Lic. D6820

1940 CHEV, HALF COMPLETED, set up for small block Chevy. New dashboard, with Smith gauges, no engine. $600 firm. Phone 383-9765 between 4 and 7 p.m. Ask for Glen.

'32 FORD
Excellent condition, complete. New chrome, new upholstery, new running gear. For further information, call Jim Taggart 478-7870 after 6.

1969 DART 340, NEW TIRES, shocks, exhausts, vinyl roof, nylon carpets. Radio, automatic. Immaculate condition. No deal, no trades. Cash, firm, $2,800. 478-6763.

1970 NOVA, 6 CYLINDER, AUTOmatic, only 29,000 miles, under warranty until 1975. Lady driven. Only $1,995. Phone 383-4552 after 4:30.

1965 PONTIAC PARISIENNE hardtop. Power steering, brakes; V-8; excellent running order. 3821 Cadboro Bay Road.

MUST SELL
1970 Buick Skylark, custom, new tires. All extras, $2395. 656-2845 or offer.

'73 340 DUSTER, 4-SPEED, Shelby mags, power brakes, all black, offers. '62 Ford good running order, $300. Phone 598-7573.

1970 MAZDA 1200 STATION wagon, excellent condition, best offer over $1350. 384-9677 after 7 p.m.

'68 METEOR 2-DOOR HARDTOP, good condition, 69,000 miles, new transmission. $1500 or offers. 383-6781.

'65 FORD FAIRLANE 289 headers, cam, Holley 4-barrel, mags, gauges, plus much more Offers. 382-3292.

RARE — '64 BUICK RIVIERA, immaculate and original throughout. $2,200 firm. No triflers. 385-6552 after 5 p.m.

FOR SALE: 1973 TOYOTA CELICA, automatic, less than a year old, showroom condition. 388-5308 after 5:30.

1962 OLDSMOBILE 4-DOOR hardtop. Top condition, rebuilt motor, 394, 4-barrel. $450. Apply suite 101 - 908 Market St.

1965 RED VOLKSWAGEN, SUPER condition, radio snow tires, asking $1000. Call 9-5:30, 385-9795.

72 CELICA ST, EXCELLENT condition. Steel belted radials, 53,000. 384-7672, 4-7:30 p.m.

1970 CHALLENGER R.T. NEEDS motor. Good condition. $1700 or nearest offer. 478-9460.

73 TOYOTA COROLLA 5-SPEED, good condition. 1600cc. Radial tires, sports interior. Call 479-4200.

64 PONTIAC STATIONWAGON, 6, automatic, radio, tested. $275. 479-8327.

'69 VW, 19,000 ORIGINAL MILES, A-1 condition. 386-1061.

1969 DATSUN WAGON, GOOD running condition. 658-8740.

## 150 CARS FOR SALE

THREE POINT MOTORS
mercedes-benz
datsun

See our selection of used cars:

74 VW Super Beetle $3095

'73 MAZDA RX3
Sporty royal blue coupe with white stripes and bodyguard mouldings, 8-track stereo and radio $3395

'73 PONTIAC Ventura, only 11,000 miles $3695

'71 TOYOTA COROLLA
A good little economy car $1895

'70 MAZDA 1500
A family sedan in very nice shape, radio $1895

'69 LINCOLN Continental
This prestige two-door hardtop is in beautiful condition! Crystal green with dark green vinyl top and de luxe green cloth interior. Full power equipped, air conditioning, 8-track stereo, radials $4595

'68 BUICK SPECIAL
An ideal family car, metallic blue $1795

'66 CHEV. Biscayne $ 895

Take the worry out of buying a used car by buying it at
THREE POINT MOTORS LTD.
2620 Government
At Hillside
385-6737
Dealer Licence D-6415

NATIONAL
CHRYSLER
Dodge
Dodge Trucks
DEPENDABLE
USED CARS

WATCH FOR GRANNY DODGE
SPECIAL EVENT COMING TO
NATIONAL MOTORS
(Victoria Ltd.)
VICTORIA'S MOST TRUSTED NAME FOR 69 YEARS
819 Yates 384-8174
DEALER'S LICENSE D-6391

SAVE SAVE
2936 DOUGLAS
AT BURNSIDE
386-8385

| | | |
|---|---|---|
| 68 | PONTIAC HT. | $1070 |
| 68 | VAUXHALL | $ 515 |
| 67 | MUSTANG | $1432 |
| 66 | COMET AT. | $ 750 |
| 63 | FORD Camper | $1012 |

180 ISLAND HWY.
DUNCAN
748-2921

| | | |
|---|---|---|
| 69 | VIVA | $ 570 |
| 66 | FORD Htp. | $ 714 |
| 66 | DODGE | $ 372 |
| 64 | CUTLASS AT | $ 347 |

Palm Motors
Dlr. Lic. No. D-8084

64 FORD COUNTRY STATION WAGON V-8, auto., power steering, power brakes, only 48,000 miles $725. STRAIT MOTORS. Quadra at Pandora 384-8191 or 382-2219. D-7821.

MUST SEE TO APPRECIATE low mileage 1968 Chevelle, V-8 standard, new tires and exhaust, tested. 478-7255.

69 DATSUN 510, 4-SPEED $995 STRAIT MOTORS. Quadra at Pandora 384-8191 or 382-2219. D-7821.

1964 METEOR 4 DOOR, STANdard transmission, 8 cylinder, good condition, $300. 384-7585.

1974 METALLIC SILVER CELICA ST, new in March, save yourself hundreds. 477-1218.

1967 VAUXHALL STATION WAgon, in excellent condition. One owner, asking $1,000. 477-4479.

1965 CHRYSLER WINDSOR, four door, hardtop, excellent 592-0435.

'65 PLYMOUTH SAVOY, AUTOmatic, runs good, $500 firm. Phone 388-0415.

## 150 CARS FOR SALE

Brian Holley
QUALITY TRADES!

UNDER $5,000

73 VOLVO 144S, this one owner car has only 7800 miles from new, immaculate in dark green, 4-speed, radio, seat covers, must be seen. $4595

73 FIAT 124 sport coupe, 5-speed transmission, 1600 twin cam motor, 8-track stereo, low miles, immaculate dark blue with oatmeal interior $4495

71 VOLVO 164 automatic, sunroof, power steering, power disc brakes. Volvo's 6-cylinder luxury model. Metallic gold exterior, natural leather interior. Very low mileage — unbelievable condition $4995

UNDER $4,000

73 DATSUN 610 wagon, automatic, white-blue, 1 owner, immaculate $3495

72 FIAT 124 SPYDER convertible. French blue with black interior 17,000 miles only! One owner, speed trans., radio. Immaculate $3895

UNDER $3,000

72 FIAT 124 special automatic radio, red-black, 1 owner $2895

72 PINTO wagon, automatic, low mileage, immaculate $2795

UNDER $2,500

72 FIAT 128, 4-door, one owner. Green-tan, low miles $2395

72 DATSUN 510 2 dr., automatic, Bright orange, radial tires $2395

UNDER $2,000

71 VOLKS Beetle, gas heater, as new $1795

UNDER $1,500

69 CORTINA G.T., new motor and radial tires. Red-black $1495

66 FAIRLANE 2-door hardtop, new V-8, new paint, chrome wheels $1495

UNDER $1,000

65 METEOR Station Wagon, one original owner, ideal family wagon. $995

Special Low Rate
BANK FINANCING!

Service Department
NOW OPEN
6 Days a Week!
8 A.M.-9:30 P.M.

Brian Holley MOTORS LTD.
FIAT
VOLVO
3319 Douglas
384-1161
Dealer Lic. D6318

PHIL
MERRETT
MOTORS
9732 5th ST. SIDNEY

73 MAZDA 808 4-dr. sesan. 4-speed.

73 MONTE CARLO. Bucket seats, console shift.

70 FIAT 850 convertible, 4-speed.

69 T-BIRD Landau, 4-door, V-8 automatic, power steering, power brakes, radio, low mileage. Immaculate.

66 BARRACUDA 273, 4-speed radio.

656-5551
DEALER LICENCE No. D-8232

CADILLAC
ELDORADO
CONVERTIBLE
1974 model completely equipped with low mileage. Absolutely perfect condition. Driven by our General Manager. Contact Mr. W. Bond for personal viewing or information. Phone 386-3516. Metro Toyota D.L. 6455.

'71 FORD GALAXY 500, 2-DOOR hardtop, in very clean condition, must sell, best offer to $2,400. 382-6145 days, 385-6059 nights. Mr. Darnell.

1972 VW 411 STATION WAGON, metallic gemini blue, white leatherette interior, Michelin ZX radials, radio, 20,000 miles. Absolutely as new. $2700. 477-9974.

1973 CAMARO, TYPE LT 350 CU. in., 4 barrel, $4,650. Phone 385-7755. After 6, 598-5887. Ask for Ray.

1963 ACADIAN AUTOMATIC, ONE owner, clean interior, good mechanically, 63,000 miles. $750. 592-0115.

'68 OLDS VISTA CRUISER STAtion wagon, V-8, automatic, with many options. Good condition, $2,500. 656-2498.

66 FORD WAGON, REBUILT motor, good shape, $700 or offers. 598-5267.

SACRIFICE '64 VW BEETLE, exceptional, $795 or best offer. Phone 598-6738.

1972 VW 411 STATION WAGON Excellent condition. Asking $3300 479-5139.

1964 PLYMOUTH, TESTED. Good running condition. New snow tires. See at 1752 Lee Ave.

1970 BLACK CUDA, 440, 4-SPEED, 35,000 miles, good rubber. Offers, 246-3396.

'67 FORD 2-DOOR SEDAN, V-8 automatic, radio, good tires. $

150 CARS FOR SALE

**peter pollen ford**

1060 YATES
AT COOK
384-1144

**7-DAY MONEY-BACK GUARANTEE**

BUY NOW AND SAVE

'74 ¾-ton truck and 9½ OKANAGAN camper. Low mileage and full de luxe.
$7295

'72 MUSTANG $3195
'69 FORD COUNTRY SEDAN $2095
70 CORTINA wagon, radio $1995
'73 PINTO Wagon $3395
'70 VIVA $1295
'73 MAZDA RX-3 $2895
'71 CORTINA GT $1895
'74 DATSUN "610" sports $3795
'74 BUICK Apollo sedan fully equipped $4095
'69 PLYMOUTH sedan $1295
'73 TOYOTA Corona, automatic transmission, radio $3095
'70 CORTINA 2-door automatic $1695

TRUCKS

67 INTERNATIONAL ¾-Ton $1395
'66 FORD ½ Ton and Canopy $1295
'71 FORD ¾ Ton $3295
'69 INTERNATIONAL Crew Cab and winch $3995
'71 FORD ¾ Ton 4x4 crew cab $3895
'73 COURIER, automatic, radio $3095
'71 MAZDA with Canopy $2295

PETER POLLEN FORD SALES LTD.
1060 Yates 384-1144
Dealer Lic. D-6830

**HONDA car centre**
386-6707
909 YATES

Business Is Booming

HERE ARE SOME TRADE-INS ON NEW HONDAS

ALL VEHICLES HAVE BEEN CHECKED

1972 COLT, automatic, radio, light green in color.

1973 VW Super Beetle. This car is like new.

1973 MAZDA Pickup, 4-speed, radio. Beautiful vehicle.

1972 TOYOTA Station Wagon.

1972 TOYOTA Corolla "1200," automatic transmission.

NO REASONABLE OFFER WILL BE REFUSED ON THESE VEHICLES

Call STEVE COLE
ALEX CRONSBERRY
JERRY NOVAK
TODAY

Dealer Lic. D-8217

72 TOYOTA COROLLA COUPE deluxe. Radio, extras. $2295 or offer. Call after 5, 592-3613.

MUSTANG 1969, IMMACULATE original, 4 speed, 351 cu. in., tape deck. 478-4903. $3200.

'70 MAZDA 1200 COUPE, GT, new tires, new paint, good condition, offers. 386-3889.

'72 DATSUN 510, 2-DOOR, 30,000 miles, good condition. Asking $2,000. 656-2437.

1967 RAMBLER AMERICAN, automatic, 6 cylinder, low mileage, very clean, $850. 383-9201.

150 CARS FOR SALE

**Cornell**
CHEV/OLDS
Cadillac
CHEVROLET TRUCKS
WINNEBAGO
Sales/Service 385-5777

YOUR Reasonable OFFER Will Be Accepted

74 DASHER 4-speed, radio.
74 MAVERICK everything including factory air.
74 DATSUN 710, 2-dr., radio.
74 PONTIAC GTO Hatchback, V-8, automatic, console shift, power brakes, steering, radio, mag wheels.

73 IMPALA, 4-door hardtop, V-8, automatic, power steering, power brakes, radio.
73 DATSUN 1800 sedan.
73 MAZDA coupe.
73 CHEVELLE 2-dr., V-8, automatic.

72 NOVA 4-dr., automatic trans., power steering, radio.
72 GRAND TORINO, V-8, automatic trans, power steering, brakes, radio.
72 CORTINA, 4-door, 4-speed, radio.
72 VEGA station wagon, 4-speed, radio.

71 OLDS Toronado. Full power equipped.
71 TOYOTA 1900 hardtop, automatic, radio.
71 FORD 4-dr., V-8, automatic trans., radio.
71 CRICKET 4-speed.
71 TOYOTA Corolla, 4-speed.

70 FALCON 4-dr., V-8, radio, automatic.
70 MAVERICK 2-dr. coupe, economy plus.
70 CHEVROLET 4-dr. sedan, V-8, automatic trans, power steering and brakes.

69 CORTINA station wagon, auto., radio.
69 FORD XL fully equipped.
69 FORD LTD full power.
69 CORTINA GT 4-speed, radio.

68 PONTIAC 2-dr., hardtop, V-8, automatic trans., power steering, radio.
68 AUSTIN '1800'
68 CHEVELLE 2-door V-8, automatic.
68 CHEV 4-door, V-8, radio.

66 PONTIAC Parisienne 4-door Htp. V-8, fully equipped.

TRUCKS

73 CHEV ¾-ton pickup.
73 DODGE ½-ton Club Cab, 6 cyl., auto, power steering, radio.
72 MAZDA Pickup and camper.
71 Volks 9-pass. Bus.
71 INT. Suburban.
70 VW Mini Bus
69 FORD ¾-ton pickup, V-8, automatic.
69 CHEV 4x4, 6 cyl., 4-speed.
68 GMC Pickup and camper.
68 CHEV Pickup.

**Cornell**
CHEV/OLDS
Cadillac
CHEVROLET TRUCKS
WINNEBAGO
Sales/Service 385-5777

3050 Douglas (opp. Mayfair)
385-5777 'til 9 p.m.
Dealer Lic. D. 5388

**J. C. MOTORS**

'74 ASTRE wagon AT $3595
'73 CAMARO 6-Auto. $3995
'73 MAVERICK 6-cyl., auto. $3195
'73 CADILLAC coupe-de-ville $6995
'72 DATSUN 240-Z 4-speed $4195
'71 MINIO auto. $1995
'70 TORINO GT, V-8, auto. $2195
'69 ROADRUNNER 4-speed $2595
'69 CHARGER RT 440 auto $2795
'69 CUTLASS S V-8 'a' $2395
'68 DODGE HTP. V-8 auto $1995
'67 CHRYSLER 300 Htp. $1395
'66 FORD sedan, V-8, AT. $ 695
'65 MERCURY hardtop $ 395

837 YATES ST. 384-0921
Dealer Licence No. D-8191

72 CHRYSLER NEW YORKER Brougham 4-door hardtop, power steering, power brakes, tilt and telescopic steering, power windows, power reclining seats, climate control air conditioning, electric trunk, AM-FM stereo radio, vinyl top, original paint, low mileage $4422 STRAIT MOTORS. Quadra at Pandora, 384-8191 or 382-2219. D-7821.

1969 BUICK SPECIAL WAGON, 400 — 4-barrel low mileage, sun roof and racks, air conditioning, fully powered, radio and tape deck, radial tires, $4800 or best offer, phone 652-1177.

1973 FORD CHATEAU WINDOW van, 302 V-8 5-passenger, 3-speed auto, radio, power steering, power brakes, many extras, $4800 or best offer. View 6765 Veyannes Rd. 8-5 Monday to Friday, phone 652-1177.

'74 CHALLENGER
Power steering, power brakes, automatic, floor console, 318 cu. inch. Excellent condition. Must sell immediately. Best cash offer. 388-7127 after 5 p.m.

1969 PONTIAC GRAND PARISienne, black vinyl-gold, power windows, air, stereo, executive driven, $2,350 or best offer. 478-8343 days, 743-2165 evenings and weekends.

69 VAUXHALL VIVA 4-SPEED RADIO. Very clean. $885. STRAIT MOTORS Quadra at Pandora 384-8191 or 382-2219. D-7821.

1968 FORD CONVERTIBLE, ALL power, excellent condition. Must be seen to be appreciated. 478-7992, 479-1213, 479-4356.

1967 CHEVROLET BEL AIR, automatic transmission, tested until April '75. Real clean car. Only $895. 384-5173.

FOR SALE, 1971 MACH I, 351 automatic, excellent condition, low mileage. Asking $3200. Duncan, 748-9614.

Mk IV. LINCOLN, every extra, as new 386-8424

Pearson World of Pleasure Ltd.
3388 Douglas DL 8443

'68 COUGAR. AUTOMATIC power steering, power brakes. Must go by Saturday. Offers. 382-9356.

1970 DODGE MONACO, 4 DOOR hardtop, power brakes, power steering, power windows, air conditioning. $2295. 396-9440.

1969 PONTIAC 2 PLUS 2, 350 motor, power steering and brakes, new tires, recent tune-up. Reasonable offers. 479-3500, after 5:30.

65 VALIANT 6-CYL. STANDARD very clean. $895. STRAIT MOTORS. Quadra at Pandora. 384-8191 or 382-2219. D-7821.

150 CARS FOR SALE

DRIVE WITH A SMILE TO

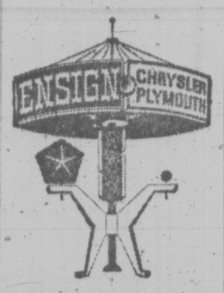


DOWNTOWN YATES AT COOK

You'll make BIG SAVINGS on near new 1974 VALIANTS AND PLYMOUTHS

1974 VALIANT CUSTOM SEDANS
—Hi perf. slant 6 motor
—Automatic
—Power steering
—Power brakes
—Custom radio
—Rear defogger
—Vinyl seats
Balance factory warranty

1974 PLYMOUTH SATELLITE CUSTOM SEDANS
318 V-8 motor
—automatic
—power steering
—power disc brakes
—rear defogger
—custom radio
—vinyl seats
Balance Factory Warranty

1974 PLYMOUTH FURY III 4-DOOR HARDTOP
—360 V-8 motor
—automatic
—power steering
—power disc brakes
—custom radio
—rear defoggers
—vinyl roof
—vinyl seats
Balance Factory Warranty

USED CARS CITY TESTED AND WITH 2-YR. GW WARRANTY

74 Mustang II
74 Maverick
74 Dart
74 Valiant Duster
74 Valiant Scamp
74 Fury III
74 Mercedes-Benz
73 Malibu
73 AMC Matador
73 Valiant Duster "340"
73 Chev Impala
73 Chrys. Newport
73 AMC Hornet
73 Mazda RX3
73 Cortina "2000"
73 Toyota Corona
73 Vega Panel

**ENSIGN**
Chrysler Plymouth Ltd.
Dealer Lic. D 7349
DOWNTOWN
YATES at COOK
386-2411
Open Weekdays
Till 9:00

150 CARS FOR SALE

**AMC**

BRAND NEW 1974 GREMLINS from $2998
BETTER HURRY!

LOOK! "SEPTEMBER SUPER SAVER"

If you purchase a new AMC car from us between Sept. 16, '74 and midnight Sept. 30, '74, your AMC GOOD GUY will purchase the EXTENDED BUYER PROTECTION PLAN on your behalf—Absolutely no cost to you! 24 months or 24,000 miles of the famous AMC total commitment of "If anything goes wrong with your car, and it's our fault, we will fix it FREE!"

CALL YOUR AMC GOOD GUY NOW! MAKE THE DEAL OF THE YEAR, NOW!

We have a Good Selection of Brand New GREMLINS & HORNETS!
385-8756
BOB ALLISON
PAT PENNEY
GORDIE STRONGMAN
WARREN WALKER

CHECK THESE FRESH TRADES!!

71 FIAT 124 SPORTS COUPE
73 FIAT 128 SEDAN
73 FORD GRAN TORINO
68 FORD RANCHERO
71 TOYOTA CORONA
74 TOYOTA COROLLA
63 VOLKS STN. WAGON
72 VOLKS BEETLE
68 VOLKS KARMAN GHIA
74 VEGA 2 DR. CPE.
73 VEGA ESTATE WAGON
71 VEGA HATCHBACK
72 GREMLIN 2 DR.
70 GREMLIN 2 DR.

**REG MIDGLEY**
MOTORS LTD.
736 Cloverdale
385-8756
Dealer Lic. D8461

**GEM**

74 AMBASSADOR 4-dr., loaded
73 TOYOTA Corolla 2-dr.
72 POLARA 2-dr. Ht.
72 CHEV. 4-dr. Htp.
72 PONTIAC Catalina 4-dr. Ht.
72 MAZDA 4-dr., 6, auto.
71 PONTIAC 2-dr. Ht.
70 IMPALA 2-dr. Ht.
70 ALPINE GT 2-dr. Ht.
69 VOLVO 142 2-dr.
69 OLDS 4-dr. Ht.
69 TOYOTA Corona 4-dr.
69 BUICK GS 400
68 TORINO 2-dr. Ht.
68 CATALINA station wagon
68 POLARA 2-dr. Ht.
68 TR 4A overdrive
67 GALAXIE 500 4-dr. Ht.
67 CAMARO Rally Sport
66 CHRYSLER 4-dr.
65 RAMBLER convertible

SAVE $$$ AT Gem Motor Sales
480 Esquimalt Rd.
382-7195
Dealers Licence No. D-5122

'64 CORVETTE COUPE. NEW 350-375 h.p. engine. New paint, shifter, tires, etc. Phone after 5, 386-9730.

1971 BUICK SKYLARK, 2-DOOR hardtop, power steering, power brakes, low mileage, will take small trade. 477-5582 after 6.

61 VOLKSWAGEN FASTBACK, automatic, low mileage. $2,600. 477-5266 after 6 p.m.

1962 COMET AUTOMATIC, EXcellent condition. Low mileage, $650. 598-3064.

'63 PONTIAC WAGON, POWER steering, power brakes, $275 or best offer. 479-1137 after 5 p.m.

'73 COUGAR XR7, 14,000 MILES. Power steering, power brakes. 385-3811.

'61 RAMBLER. $150 OR CLOSEST offer. 386-9946.

70 DUSTER, EXCELLENT CONdition, $2200 or best offer. 386-2885.

150 CARS FOR SALE

**S&H TOYOTA**

TOP DOLLAR On Your TRADE!!

74 GMC ½ Ton with canopy $4,995

74 TOYOTA SR5 $3595
74 CORONA Wgn. A.T. $4395
73 CELICA ST. A.T. $3995
73 VALIANT SCAMP $3995
72 MAZDA 808 sdn. $2495
72 DATSUN 1600 P.U. $2495
72 HILUX P.U. $2495
71 CRICKET, A.T. $1995
71 VW FASTBACK $2395
71 DODGE DEMON $3595
71 FORD LTD wgn. $2495
69 MAZDA Stn. Wgn. $1495
69 SUNBEAM ALPINE $1295
66 SKYLARK 2-dr. Ht. $1595

No Down Payment
BANK FINANCING AVAILABLE

SAUNDERS & HITCHMAN
Sales & Service Ltd.
2040 CADBORO BAY ROAD AT FORT AND FOUL BAY
DEALER LICENCE D5021
592-2471

HORWOOD MAZDA

USED CAR SALE!!
NO REASONABLE OFFER REFUSED

73 Mazda 808 Cpe. A.T.
72 Datsun 510
72 VW Sunroof
72 Vega Hatchback
72 Mazda 1800 PU.
71 Toyota 1200 A.T.
71 V.W. Deluxe
71 Datsun 510
70 Mazda Wgn.
70 Challenger
70 Mazda 1800 At.
70 Maverick
69 Rambler
69 Mazda 1500
69 Vauxhall Auto.
68 Vauxhall Wgn.
68 Datsun, 510
68 Cortina 1600
66 Rover TC
64 Falcon S.W.

MANY MORE TO CHOOSE FROM

73 MAZDA Low Mileage Demos

HORWOOD MAZDA
385-1451
Johnson and Blanshard
DEALERS LIC. D-7222

67 COUGAR 289 AUTO., POWER steering, vinyl top, runs well $1795. STRAIT MOTORS. Quadra at Pandora 384-8191 or 382-2219. D-7821.

65 RAMBLER 770, 2-DOOR HARDtop, V-8 automatic, power brakes and steering, tested, excellent tires, bucket seats, very clean car. Bargain. $550. 382-7383.

'72 BARRACUDA. CUSTOM paint, mural, 340 cu. inch, 17,000 miles, showroom condition. 384-1493 after 5 p.m.

65 GALAXIE 4-DOOR HARDTOP, power windows, power steering, power brakes. Immaculate condition. 477-1455.

68 ACADIAN 4-DOOR, 6-CYLINder, automatic, 50,000 miles. Good condition, $1,750 or nearest offer. 477-4680.

70 SUNBEAM ALPINE 4-SPEED. Extremely clean $1395. STRAIT MOTORS, Quadra at Pandora. 384-8191 or 382-2219. D-7821.

66 MUSTANG, 289, AUTOMATIC, 4-barrel, mags, $1,400 or best offer. 385-5983.

MUST SELL '66 VW FASTBACK, $750 or near offer. Phone 658-5357.

1957 PONTIAC, GOOD CONDition, tested, $225. Phone 478-1246.

'61 VOLKSWAGEN, $300. 386-9326.

'69 MINI 1000, NEEDS RING JOB, otherwise excellent. $750. 598-6267.

'55 PONTIAC, V-8, AUTOMATIC, excellent condition, $400. 592-3335.

150 CARS FOR SALE

**DOUGLA VW**

VOLKSWAGEN
PORSCHE
AUDI

YOUR LARGEST VOLKSWAGEN DEALER ON THE ISLAND

VW BUSES, VANS, RECREATION VEHICLES, AND DOMESTIC TRUCKS

74 GMC ¾-ton, power steering, power brakes. 4-speed, V8 $4495
73 VW SAFARI Camper, automatic, radio, 13,000 miles $7495
72 FORD ½-ton pickup and canopy. Completely equipped for trailer towing. Full power, automatic, 19,000 miles $4395
71 MAZDA pickup. Good condition $1995
72 VW Van. Excellent throughout $3495
72 VW 7-passenger bus. An excellent unit $4395
74 ECONOLINE FUNCRAFT raised top camper unit. Low mileage, like new throughout $7195
71 VW WESTFALIA, fully equipped. Immaculate condition. Priced to sell at $4195

PREMIUM DOMESTICS

74 GREMLIN, fully equipped $3495
74 MUSTANG MACH I, 4 sp. $4995
73 ASTRE Coupe, auto. $2595
73 BUICK Century wagon. Full power, 13,000 miles $4795
73 CHEVY Nova. Automatic, power steering $3395
72 VOLVO 144 auto. sedan. $3995
71 COUGAR XR7. Loaded! $3595

Plus a Terrific Selection of Used Volkswagens and Domestic Trucks and Campers

Immediate Delivery
Bank Financing

Douglas Volkswagen Ltd.
Porsche Audi
3329 Douglas Street
388-5466
Dealer Lic. D7052

**SUBURBAN MOTORS**
North on Douglas

HOME OF
LINCOLN, MERCURY, METEOR, MONTEGO, COUGAR, COMET, BOBCAT, CAPRI AND FORD TRUCKS.

1973 CELICA, 4-spd. $2895
1973 MAZDA, 4-spd. $2895
1972 VOLKSWAGEN, 4-spd. $2295
1972 CORTINA, auto. $1795
1971 FIAT, 4-spd. $1595
1971 COLT, 4-spd. $1495
1970 VOLKSWAGEN, 4-spd. $1095

Save $$$$ by leasing a 1974 Capri Bobcat Comet Std. Factory to Fully Equipped
LEASE DEPT.

**SUBURBAN MOTORS**
WIDE OPEN UNTIL 10 P.M. WEEKDAYS
6 P.M. SATURDAY
3377 Douglas St. 386-6131
Dealer Lic. D-5904

150 CARS FOR SALE

**DePAPE**

Get in on a "BUY"

Sports Cars

74 MGB
Radio, low mileage, tonneau cover.

74 MG MIDGET ROADSTER
Radio, radials, 5000 miles, like new.

73 TR6
Radio, tape deck, radials, overdrive, beautiful color, like new.

72 TR 6
Radio, tonneau cover.

72 MGB ROADSTER
Radio, tonneau cover. ENJOY THE SUN!

71 GT 6 PLUS
Radio, radials, mag wheels, very clean.

70 FIAT 850
New top, new paint, cute as can be. Be quick for this one.

72 VOLVO 164E
4-door, automatic, power steering, power brakes, leather seats, fuel injection. Only 16,000 miles.

72 Toyota Celica
Radio, tape deck, sharp.

74 DATSUN 610
Radio, tape deck, sharp.

74 CHRYSLER 'NEWPORT'

74 VW BUG

73 LINCOLN
4-dr. Loaded

73 TOYOTA
PICKUP WITH CAMPER

73 TOYOTA
CORONA MK II

73 GREMLIN X

72 DATSUN 610
4-door

72 KAWASAKI
3-CYL. 500 MOTORCYCLE

70 MAVERICK
6-cyl. Auto.

65 HILLMAN MINX

'62 MERCEDES 230

FUN VAN
Stereo, carpeting, mags, tires, bed, cupboards. Gorgeous looking with special paint. Hurry guys and Gals.

DePape Motors Ltd.
ALL CARS INSIDE
760 JOHNSON STREET
384-8035
Rear of Shell Station
Dealer Licence No. D6302

PRIVATE, 1973 FORD CAPRI, excellent condition, 16,000 miles, $3,600. 479-6782.

'71 VW SUPER BEETLE, $1900. 383-1316.

59 CHEV, $100. 385-5226 AFTER 6 weekdays.

151 SPORTS CARS

**'VETTE CITY**
Hi Performance Centre

'74 Vette Panel, silver.
'74 Vette Panel 350. Green.
'73 Vette 2-tops 327. Silver.
'73 Vette Panel 454. Silver Gray.
'72 Vette Panel 327. White.
'66 Vette Roadster 427. Red.
'66 Vette Roadster 327. White.
'66 Vette Roadster 327. Silver.
'65 Vette Roadster 327. Blue.
'62 Vette Roadster 327. Brown.
Fully Reconditioned and Ready

**Garden City Auto Sales**
2978 Douglas St.
382-9111
Dealer No. D.5605.

1974 PORSCHE 914 1.8 LITRE, 6000 miles, excellent condition, Michelin X radials, performance group, AM-FM radio. 477-5051 after 5 p.m. or 478-7525.

1971 MGB GT, EXCELLENT CONdition, driving lights, radial tires, low mileage, must sell, 382-4355 after 5:30 p.m.

1970 FIAT 850 SPIDER (CONvertible), excellent condition, 36,000 miles, radio, 44 MPG, $1,850. 656-2317.

'73 MINI 1000, EXCELLENT CONdition, must be seen, many extras, rally tuned. 382-9668.

'64 SERIES — 3 SUNBEAM ALpine. Radials, hard-top and 8-track. Offers. 478-2063.

1968 TR4A, EXCELLENT CONDItion, transferred North must sell immediately. 385-1253.

'73 TRIUMPH TR6, 7,700 MILES. AM-FM radio, excellent condition, best offer. 656-3437.

'69 MGB GT, MUST SELL, EXcellent condition, offers??? 656-6030, after 6:00 p.m.

'67 MGB GT, BRITISH GREEN, immaculate condition, tested, many extras. 477-8397, evenings.

TR4 AIRS, WHITE, SPOKE wheels, overdrive, $1800 or offers. Phone between 5-7 p.m. 592-1343.

'74 FIAT X1-9. BRAND NEW. Blue, tan interior. Only 1900 miles. Call 478-8731.

'69 MGB. GOOD CONDITION. 385-0791 after 6:30 Monday through Saturday. All day Sunday.

AUSTIN HEALEY, 1962, RUNS. $650. Phone 592-6115, after 5 p.m.

VOLKSWAGEN DUNE BUGGY. 592-0364 after 5 p.m.

'68 CORVETTE. 479-4184.

1969 MGB, GOOD SHAPE, $1,850. 384-5461.

154 TRUCKS AND BUSES

DRIVE WITH A SMILE TO

**ENSIGN**
Dodge TRUCKS
AND RECREATION VEHICLE CENTRE

QUADRA at CALEDONIA

Immediate Delivery

1974 DODGE Trucks

Pick-ups, Vans
Cab and chassis
Stake decks
Motorhomes

BUY NOW
before '75 price increases

Good Selection of QUALITY used trucks all with 24 month G. W. Warranty in writing

Pickups, Vans.
Flatdeck, Mini-motor Homes
Standard and automatic transmissions.
2 and 4-wheel drive

ENSIGN Chrysler Plymouth Ltd.
TRUCK DIVISION
QUADRA at CALEDONIA
386-2411
Ask for Truck Sales
Dealer Lic. D 7348

GOOD SELECTION NOW!
On 1974 GMC 4-wheel drive models.
¾-tons, Jimmy, Suburban, Fleetside and Stepside.
WE'RE CLEARING '74 STOCK
MAKE YOUR DEAL BEFORE '75 PRICE INCREASE

**EMPRESS Leisureland**
2524 DOUGLAS
382-5331
Empress Pontiac Buick Ltd.
Dealer Lic. D7339

**Wille Motors**
TRUCK (DIV.)

74 FORD ½-ton, V-8, automatic, power steering and brakes, radio, heavy duty suspension, only 9,000 miles $4595
74 FORD ½-ton with canopy, V-8, automatic, power steering and brakes, radio, heavy duty suspension. Only 8,500 miles. $4895
74 FORD Super Van E-200, big 6 auto., extra seat, side windows, only 9,500 miles $4595
73 DODGE D-200 4x4 $4995
73 COURIER pick-up and camper including stove, icebox, only 9,000 miles. $3895

WILLE MOTORS
OPEN 9 TIL 9
3240 Douglas 382-2313
Dealer Lic. No. D-7366

AMC GOOD GUYS
HAVE TRUCKS TOO!
73 DATSUN pickup with canopy
74 FORD SUPER VAN
74 INTERNATIONAL SCOUT
65 CHEV. pickup
'ONE ONLY'
NEW '74 JEEP CHEROKEE
Reg. Midgley Motors Ltd.
736 Cloverdale Ave. 385-8756
D8461

'72 FORD ¾ RANGER XLT. $700 miles, 390, automatic, power steering and brakes, radio, camper special, many extras, c-w, 72 Skipper 11 ft. self-contained. Fridge, shower, toilet, oven, fibreglass roof, very clean, $8190. S. J. Peden Ltd., D-7338. 386-3464.

1970 FORD 4X4 V-8, 4-SPEED 1969 Dodge 4x4 V-8, 4-speed with winch; 1964 Jeep wagon, 4x4; 1970 Jeep wagon, 4x4; 1972 Ford van; race car trailer kits. D-5578.
VICTORIA JEEP
HILLSIDE at ROCK BAY

TRUCK AND FIFTH WHEEL trailer, 971 F250 Ford, automatic, 48,000 miles, Saddle tanks, radio, tapedeck, 1971 Randell fifth wheel trailer, 21', as a unit or separate. $6800. 642-5943.

151 TRUCKS AND BUSES

MUST SELL BEFORE FRIDAY, '73 Ford Ranger XLT ½-ton, 360, power steering, radio, new tires, asking $3,500 or closest offer. 479-7777 or see it at 5003 Prospect Lake Rd.

'68 CHEV ½-TON, V-8 AUTOMATIC, heavy duty springs, auxiliary tanks, step bumper, see Ron 3821 Cadboro Bay Road; also '72 750 Honda, good condition.

NEW DODGE B300, FRONT SECtion on duals, 360 V-8, automatic transmission, power steering, power brakes, radio. The perfect camper or mini-home unit, $4900. Ed. 382-6522.

1952 MILITARY ¾-TON 4 BY 4, brand new 350 cu. in. GMC and 4-speed. Not running, many spare parts. Open to offers on $1500. 658-1045 after 6:30 p.m. only.

1973 WHITE WESTERN STAR, 370 Cummins, air-conditioning, and Knight box and transfer trailer. Perfect condition. Phone 112-291-0266, after 6 p.m.

'67 K.W., S.A., C.O.E., 250 CUMmings, 15-speed R.R., Maximum traction rear axle. Good shape, needs paint, $6900. '67 Fruehauf 45' flatdeck, sliding axles, 652-1513.

67 FORD ½ TON, 352 V-8, NEW tires, brakes, radio, low mileage, very clean, $1950. 656-1701 evenings.

LEN BARKLEY INTERNATIONAL
New and Used Trucks
517 Herald St. 388-5508

'72 CHEVY VAN, ¾-TON, CAMperized with fibreglass top, 350, V-8, automatic, furnace, stove, etc. 478-9396.

1972 FORD HALF TON, HEAVY duty suspension, excellent condition, with sleeper camper. Top shape. 658-5685.

BIG HELPER DUMPERS
Convert your pickup to a dump truck. For information phone Central Saanich Tractor Ltd. 652-3306.

TRUCKTOWN 386-1711
Everything in Trucks
On Bay St. below Government St.
2525 Bridge St.

1968 GMC 6-CYLINDER, STANdard, 8' box, 57,000 miles. $1350. Phone between 8 a.m.-5 p.m. Monday-Friday. 388-6474.

1970 FORD HALF-TON, WITH top, good condition, $2400 or best offer. 1126 Esquimalt Rd. between 5-8 p.m.

VOLKSWAGEN ½-TON PICKUP, 1970, rebuilt engine, $2000 or offers, Phone 386-6682 after 3 p.m.

1967 CHEV ½-TON, HEAVY duty suspension, camper. $2600. 384-9546, 385-7874.

1973 TOYOTA HILUX PICKUP and Okanagan canopy. Will sell separate. 478-5416.

1500 DATSUN WITH CANOPY, best offer. 382-8622 between 11 a.m. - 4 p.m.

'63 ECONOLINE VAN, PARTIALly camperized. Good condition. Tested till July '75. $800. 382-7472.

'57 MERCURY HALF TON, REbuilt motor, first $395. 3323 Whittier.

72 FORD CAB AND CHASSIS $3546. B. Madsen Motors Ltd., 2691 Sooke Rd. 478-5011. D-5026.

69 FORD VAN, FULLY CUStomized, mags, radials. Days, 384-1127. Nights, 112-743-2015.

1971 INTERNATIONAL TANDEM dump with work. 479-7203.

60 FORD ¾-TON, CANOPY., $500 or best offer. 384-3420.

70 FORD ½-TON, 360, 4-SPEED, good condition. Offers. 384-4294.

1967 VW PICKUP. IMMACULATE condition, $1,595. 652-2485.

72 CHEV VAN, V-8 STICK, TESTed to September 75, needs paint. Must sell. $2,950. 384-3470.

4X4, 1974 ¾-TON, ~~7,000 MILES~~. 598-3736.

158 TIRES

GENERAL

'GRABBERS'
Wide Style — Tubeless
"RAISED WHITE LETTERS"
G60/14s at $47.52 each.

"CHARGEX" or PAY DAY TERMS at
**D & D TIRE**
1620 Blanshard St.
382-7283

FOUR 15" CANADIAN MAGS, 8½" wide, Ford 5½" bolt pattern, 4 Tiger Paws G60x15, excellent condition. 385-0836.

TWO WINTER TIRES, WITH wheels, 78x13. 383-7871 or 383-9564 after 5 p.m.

160 PARTS, ACCESSORIES

**Sears**
RECONDITIONED ENGINES
Motor problems? Buy a reconditioned motor from SEARS with a 24,000-mile guarantee. Call Gary, John or Frank at 388-9111 (local 251). Call today.
Simpsons-Sears Ltd.

OUR NEW LOCATION
Your Car's "Heart" is the BATTERY
Sure Start Every Time GET an "ACME"
LOWEST PRICES IN TOWN
Delivered and Installed
FRANCIS BATTERY and TIRES LTD.
2150 Blanshard Street

'55-7 CHEV STOCK CAR ROLL cage, good 283 with 4-barrel manifold, $225, can be heard running. '55-57 Bellhousing and fly wheel, G.M. generator and alternator, '66 Chevelle hood, fenders, trunk lid, rear bumper, etc. 478-4248 after 5 p.m.

1940 CHEV, HALF COMPLETED, set up for small block Chevy. New dashboard, with Smith gauges, no engine. $600 firm. Also, 283 with 2-speed trans., needs valve job, $150. Phone 383-9765 between 4 and 7 p.m. Ask for Glen.

MARK TEN C.D. IGNITION SYStem does save gas and eliminates 3 out of 4 tune-ups. Details from Trans-World Enterprise, 1817 Douglas, 385-1941.

RADIATOR REPAIRS, FAST TOP quality repairs at Maurice's Auto Body, 427 Bela St., phone 384-3121. Located behind the Burnside Pay and Save Gas Station.

50 AUSTIN BUILT FOR SMALL block Chev or ? Solid front-end and interior done. $500. Also Chev Turbo 400 trans. $250. 477-2152 after 4 p.m.

NEW 4-SLOT MAGS 14"; 2-G60X14 tires; used 4 American mags; 4-G70x14 tires; 4 barrel; and manifold. 598-4362, call after 5.

4—16.5 X 1200 TIRES AND RIMS to fit Ford ¾ ton pickup, only used 4 months $450. 598-6905 to see 1385 Hampshire Rd.

CORD'S PISTON RINGS
383-0011
Special on heads, $5 per cylinder.

1964-'65 CHEVELLE BEAUMONT, 2-door hardtop, parts, 4-speed console, 592-1073.

1699 VAUXHALL ENVOY EPIC, many good parts, good transmission, 478-3331.

58 PONTIAC STATION WAGON for sale for parts. Best offer. 384-0012.

'57 CHEV 4 DOOR, 4 DOORS, 1 trunk, 1 back window, 1 dash. 382-9549, evenings.

TAKE AWAY FOR PARTS, '57 Zephyr 4-door, new tires, $50. 656-3745.

283 SHORT BLOCK, REBUILT. Also 2 mounted G78-14 studded snow tires. 652-3619.

1958 FORD JUNKING, PARTS for sale, good windows all around, hood, radiator, etc. 592-9472.

WANTED: PARTS FOR NSU 1000 TT. 477-3630.

SCRAP CARS HAULED
479-1609

160 PARTS, ACCESSORIES

COMPLETE 283, NEEDS REbuilt, $50. 382-3071 after 6 p.m.

AUSTIN MINI PARTS
384-1633

'66 MERCURY V-8 ENGINE, parts for sale. Phone 382-3756.

61 MERCEDES. ALMOST RUNning, $150. 382-2270.

166 CARS AND TRUCKS WANTED

# WANTED FOR CASH

Sport Cars
Luxury Cars
Muscle Cars
Import Cars
Compact Cars
Motorhomes
Trucks
Motorcycles

HIGHEST CASH PRICES PAID FOR LOCAL PREMIUM AUTOMOBILES PAID FOR OR NOT!

## DePAPE

760 JOHNSON STREET
(REAR OF SHELL STATION)
384-8035
DePAPE MOTORS LTD.

# CASH

If You Need Cash
We Need Your Car
Or Your Truck
(PAID FOR OR NOT)

RECEIVE
TOP DOLLAR
Instant Cash
No Waiting
SEE

## FAIRWAY AUTO BROKERS

(24-Hr. Phone Service)
384-1412 950 Yates St.
D-5039

SHELBOURNE AUTO MART LTD
1640 Cedar Hill X Rd. 477-9166
We buy cars — Instant Cash

WANTED: SMALL TO MEDIUM station wagon, automatic, $1000. 477-2823.

WANTED: 1971 OR 1972 CAMARO or Firebird for cash. 477-6598.

WANTED — DUNE BUGGY with hard top. Evening. 479-8065.

168 CAMPERS, TRAILERS AND MOTOR HOMES

## Coastline's KING SIZE FALL SELECTION

Has something for EVERYONE. Small cars, mid-size cars, or big cars and trucks. BRING THE FAMILY DOWN AND SEE FOR YOURSELF THE

1974 MODEL CLEAROUT

2—1974 HOLIDAIRE 16 ft. complete with fridge, furnace, toilet, only $3550
1—1974 HOLIDAIRE 14 ft. with fridge, furnace, brakes, only $2795
1—1974 TRAVELAIRE 15 ft. with fridge, furnace, brakes, only $2895
1—1974 SKYLARK 19½ ft. complete with shower, fridge, furnace, only $4695
1—1974 PROWLER 25 ft. with twin beds, big fridge, loads of storage, forced air ducted heat, only $4995
2—1974 TRAVELAIRE 18 ft. with fridge, furnace, toilet, only $3450
1—1974 LIT-L-MATE basic unit $2550

## COASTLINE

TRAILER CENTRE
(1971 LTD.)
1915 QUADRA ST.
388-6021
"TRY US YOU'LL LIKE US"
Dealer Lic. D-7405

SAVE $1000!
Also beat the price increase, 1973 19' BARTH class A motor home. Many extras on this luxury unit. Also save $700 on 1974 20' SECURITY mini home. For a good deal on either of these 2 units phone CHARLIE PETERSON at EMPRESS PONTIAC BUICK LTD., 382-7121 or res. 592-0458. DL 7326.

NEW
22' Citation motorhome. This motorhome is a home away from home. Sleeps six. Has toilet, shower, 3-way fridge, air conditioning, and many many more options. By appointment only. Call Mr. Barnes. 479-1834. Metro Toyota, D.L. 6455.

DOGWOOD TRAILER SALES
PARTS — PROPANE
RENTALS
RANDELL TRAILERS AND CAMPERS 478-6841
2630 Deville Road
Dealer Licence D-7410
Highway 1 and Millstream Rd.

OFF SEASON RATES IN EFfect October 1st to June 1st INNCITY, Victoria Camper Trailer Park, 3430 Seymour Street. 382-4322. (Between Town and Country and Mayfair Shopping Centres). No Mobile Homes.

1974 TIMBERLINE, 27½' DEluxe travel trailer, the ultimate in luxury, used only 2 weeks. Too many features to mention, must be seen to be appreciated. New price $6,500, what offers? 384-8486.

28' CHAMPION MOTOR HOME for sale, only 9,000 miles, beautifully appointed, modern interior, sleeps 6 in comfort, fully winterized. 382-5265.

RENT HARDTOP TENT TRAILERS AND MOTORHOME G.C.M. Motors Ltd., 780 Goldstream Ave., 478-3242. D7197.

ONE-YEAR-OLD DELUXE 27' Terry, on the road once, $5,300. 477-6334, no calls Saturday please.

168 CAMPERS, TRAILERS AND MOTOR HOMES

## S. J. PEDEN LTD.

YOUR VANGUARD DEALER

1974 Vanguard Camper CLEARANCE

11' VANGUARD self contained, shower model c-w fridge, furnace, oven, toilet. NOW ONLY $3862
11' VANGUARD self contained c-w fridge, furnace, oven, toilet, double tanks. NOW ONLY $3293
11' VANGUARD de luxe self contained shower model, with fibreglass roof, fridge, furnace, oven, extra tank. NOW ONLY $4519
11' VANGUARD de luxe self contained with fibreglass roof, fridge, furnace, oven, extra tank. NOW ONLY $3969
8'6" VANGUARD, sleeps 6. NOW ONLY $2080
8' CAB HIGH CANOPY TOPS, ONLY $365
14' VANGUARD trailer c-w toilet compartment. NOW ONLY $2120
21' VANGUARD 5th Wheel trailer self contained. NOW ONLY $6453

JUST TRADED
72 Ford ¾ Ranger XLT, 5700 miles, 390, automatic, power steering and brakes, radio, camper-special, many extras c-w 72 Skipper 11 ft. self-contained, fridge, shower, toilet, oven, fibreglass roof, very clean $8190.

Van Tops Camper Rentals

PARTS AND ACCESSORIES

If you're building a camper, trailer, or boat, or converting a van or just modifying what you have be sure to see our large assortment of SINKS, FRIDGES, ICE BOXES, INSULATION, HOT PLATES, ROOF VENTS, WINDOWS, SPRUCE FRAMING PANELLING, TOILETS, LIGHT FIXTURES, HEATERS, WATER TANKS, TABLE LEGS and many, many other useful items.

S. J. PEDEN LTD.
DL 7338
2855 Quesnel St.
386-3464

CAMPING WORLD SIDNEY impala

TENT TRAILERS
APACHE LIONEL
VENTURE NIMROD
LEISURECRAFT
All at 10% Discount

NOTE: We have 6 Leisurecraft rentals at $895, also 2 Lionel 85's at $1495.

MOTORHOMES
(and Minihomes)
EMPRESS CHAMPION
JAMBOREE

TRAILERS
SKYLARK SPRITE
TRAVELEEZE

5TH WHEEL
27' Bona Vista, reg. $8,850
NOW $8450 complete

TENT TRAILERS
BOOK RENTALS NOW

PROPANE
Open every day except Monday
Impala Camping World
10077 Galaran Rd. off Paj Bay Hwy in Sidney
656-5504
D.L. 7358

## CLEARANCE SALE!

ON 1974 ARISTOCRAT Trailers
FROM $3995
ONLY 2 LEFT
1 — 18' Tandem
1 — 20'6" Tandem

## HORWOOD MAZDA

385-1451
Johnson and Blanshard
DEALERS LIC. D-7222

LAYTON WEEK-N-DER COUNTRY SQUIRE GEM TOPS
DROP IN AND SEE the new WEEK-N-DERS 8 ft., 9½ ft., 11 ft. also the new IMPORT MODELS

66 14 ft. SECURITY Trailer, furnace, ice-box, sleeps 4, very clean $1495
74 27 FT. TERRY TRAILER, double doors, fully self-contained, corner jails, levelling jacks, storm windows. Only $6495
69 KODIAK Hardtop Tent Trailer with 3-burner stove $595
19 ft. CORSAIR trailer, fully equipped, self contained on tandems WAS $4195 NOW $3995

Dominion Motors
1703 BLANSHARD ST.
(across from Hudson's Bay Parking Lot) VICTORIA, B.C.
385-5012 Dlr. No. D-5536

1967 18' FORD ¾-TON, WALKthrough camper, 40,200 miles. In excellent condition. $6000 or offers. 477-4813.

NIMROD HARD TOP TENT trailer, 8' living area, plus 2-4' beds, excellent condition with extras, $500. 386-1876, 985 Thomas Street.

OFF SEASON SPECIAL. LEAVing town, must sell. '62 Chev mini home. 383-9747 days, 382-1463 evens.

20' WINNEBAGO MOTOR HOME in beautiful condition. Fully equipped with all the facilities of a home. Only 11,000 miles. 479-5701.

9' CAMPER, COMMERCIALLY built, heater and jack. 598-3402, after 5:30.

LIONEL 100 HARDTOP, PROpane stove, ice box, canopy. Sleeps 6, call 478-3436 after 5 p.m.

1974 MOTOR HOME FOR SALE, sleeps 6, contact 386-1015.

168 CAMPERS, TRAILERS AND MOTOR HOMES

## 1975

R.V. prices will be higher. Deal now and save on these 1974 models.

SCAMPER 16' sleeps 6, fridge and furnace. $3150.00

SCAMPER model 160. Sleeps 6, fridge, furnace and toilet $3395.00

SCAMPER model 180. Sleeps 6, fridge, furnace, toilet, shower, h-w heater, battery package $4195.00

TERRY 13', sleeps family of 4, stove, toilet area, twin propane tanks, battery package $1995.00

SEPT. SPECIAL
10' FUNTIME camper, one only, sleeps 6, 3-way fridge, forced air heating system, stove and oven, electric water pump, Queen size bed, large toilet area, all radius style opening windows, fully insulated $3295.00
You save $400.00 on this unit.

HERE'S ANOTHER
72 SCAMPER 160 model. Never been used. Fridge, furnace, stove, toilet, sleeps 6 $2795.00

Many other outstanding buys on hard tops, trailers, campers and motor homes, as well as many good used TRUCK CAMPERS from $695

## PURVIS FLACK

TRAILER SALES AND SERVICE
1080 GOLDSTREAM AVE.
IN LANGFORD
478-8377
Open evenings Mon. through Fri.
Sunday afternoons as well
DL. 6995

FENNELL'S TRAILER SUPPLIES
Parts — Propane — Repairs
Profiled Aluminum
GALAXIE CAMPERS
SPORTSMAN CANOPIES
6459 Pat Bay Hwy. 652-2511

CUSTOM BUILT 8½' CAMPER many extras, easy lift optional. 478-5766.

19½' TRAILER, FULLY equipped, sleeps 6, well kept, $2300. 656-4919.

¾-TON PICKUP AND 11' FULLY equipped camper, $5,700. 477-5266 after 6 p.m.

HUNTER'S SPECIAL, NEW 8½' Camper, fully equipped, $1,400. 478-3518 or 478-4707.

8' CAMPER, SLEEPS 2, $425. 384-4452.

10'6" CAMPER, GOOD CONDItion, best offer. 477-6281.

14' TEEPEE TRAVEL TRAILER, good condition. 479-8145.

13' CITATION TRAILER, ELECtric brakes, extras. 652-1400.

1972 CAMPER 8', FULLY equipped, 6'4" headroom. 642-3222.

169 MOBILE HOMES AND PARKS

## WAGON TRAIN HOMES LTD.

HIDDEN VALLEY
SPECIAL
MOVE IN TODAY!
12x48 CHINOOK, 2 bedrooms, new furniture, skirted and carport $9995

EXCLUSIVE LISTINGS

HIDDEN VALLEY
24x52 PREMIER 3-bedrooms, 2 bathrooms, beautiful lakeside location, unfurnished
12x64 LAMPLIGHTER 3-bedrooms, all appliances, no furniture
22x42 IMPERIAL 3-bedrooms, completely furnished, all appliances, mountain view

"RETIREMENT SPECIAL"
12x56 HARALEX 2-bedrooms, furnished sundeck $12,500

SOOKE AREA
12x60 COUNTRY LANE 3-bedrooms, unfurnished $11,000
12x64 HARALEX 3-bedrooms, unfurnished $11,000

LANGFORD
10x55 GENERAL 2-bedrooms, some furniture 12x20 cabana $6650

MILL BAY
Trans-Canada Hwy. at the flashing light
743-5571
MCD 25019

SOOKE
6647 Sooke Rd.
642-5533
MCD 25016

LANGFORD
974 Goldstream
478-7323
MCD 25014

VICTORIA
2515 Government
386-3291
Dealer Licence MCD 25018

## BOB'S

MOBILE HOMES LTD.
D7457 386-3623
25 Crease Ave.

TRAVEL TRAILERS
MOBILE HOMES
TRAVELAIRE GLENDALE
HOLIDAIRE MARLETTE
NOMADS

CLEARING
All Recreational Vehicles
NOW
Save $$ on all 74 units

12—68 GLENDALE 2 or 3 bedroom. Will set up on private lot near schools and shopping centre.

1974 MARLETTE MOBILE HOME, 63' with 21' expando, new condition, 3 bedrooms, 1½ baths, located on private mobile home court with one other home. Renting at $50 month. Furnished, washer and dryer included. $19,500. 382-7963.

COMPLETE HOME
12x56 Estavilla 2 bedrooms, extra room, porch and shed, set up in Cobble Hill Park. $8,750. 743-5695 or 478-8904.

USED MOBILE HOMES IN quiet adult park, near bus and stores. Jackson's, 974 Goldstream Ave. D-6000.

LIKE NEW 12X68 3-BEDROOM 2-bath mobile home in adult section of beautiful mobile home park. Call 743-9711.

TOTE-EM TRAILER SALES
478-1041 Days 384-8791 Nights

1974 12X60 AMBASSADOR HOME, set up on lot, 2 bedrooms fully furnished. 642-3627.

WANTED 10X40 HOUSE TRAILer, cheap or 20' Travel Trailer. 642-5455.

1973 BON PRIX DELUXE, 12'X52' $10,000. 478-2877.

169 MOBILE HOMES AND PARKS

## TRIANGLE HOMES LTD.

GENERAL, LEADER PYRAMID, WESTBROOK KNIGHT, SQUIRE, PAGE
2435 TRANS-CAN. HWY.
478-1774
Dealer Lic. MCD 25171.

Happy Valley HOMES
LIMITED
Dealer's No. D-1837
2681 Sooke Road
478-8303
—Park space available with all purchases
—Choice of 4 different park locations
—Good variety of stock selection

MOBILE HOMES LTD.
GOLDSTREAM
PARAMOUNT PREMIER
MONARCH AND PARKWOOD
Modern park space available with all purchases
2885 Trans-Canada 478-1751
2994 Jacklin 478-8391
Dealer Licence No. MCD 25026-7
OPEN 9-9

WE PAY CASH FOR 8' AND 10' wide Mobile Homes. 658-5795.

185 CONVALESCENT AND REST HOMES

PRIVATE OR SEMI-PRIVATE accommodation available for ladies or gents, tray service or dining room, good food, friendly personal care. Across from Government House park. Phone 385-4561.

SEMI-PRIVATE ROOMS, LADIES and gentlemen, good food, 24 hr. service, lovely surroundings. 385-9821.

CHARMING ACCOMMODATION, ladies, no stairs, nutritious meals, kindly attention. 384-0693.

LOVELY ROOM, DOUBLE OR single, in small Guest House near Park and Sea. 385-4632.

PRIVATE AND SEMI-PRIVATE rooms, tray service, ladies only, reasonable rates. 385-1814.

190 ROOM AND BOARD

OAK BAY GUEST HOUSE, 1052 Newport Ave., famed for senior citizens, making it their happy home. Located amid a beautiful garden near bus stop, golf course, marina, and post office. Single room. Reasonable rates. Telephone 598-3812 or 598-4330.

OAK BAY, ONE GUEST ONLY IN quiet, comfortable family home, prefer business person. $225. Reply Victoria Press Box 647.

ROOM AND BOARD $100 MONTH. 478-0039.

193 ROOMS TO RENT

NEAR HILLSIDE PLAZA
Furnished room to rent to retired older woman or pensioner, no smoking and no drinking. Use of house, must be tidy, $50 per month. 1427 Lang.

CENTRALLY LOCATED HOTEL Offers, furnished accommodation at special off-season monthly rates. James Bay Inn, 270 Government St., 384-7151.

USE OF ALL FACILITIES, IN lovely home. Suit student or working person. Phone after 6 p.m. 386-1529.

FURNISHED ROOM, SEPARATE entrance toilet, linen, laundry, hot plate, TV. $90. 383-6238.

194 ROOMS WANTED

JAPANESE STUDENT RECENTly arrived in Victoria wishes accommodation with responsible, congenial family in exchange for room or would do light duties. Victoria Press, Box 653.

WANTED BY LADY — SLEEPING room, Oak Bay-Uplands area. References. Victoria Press, Box 632.

197 HOUSEKEEPING ROOMS TO RENT

ATTIC ROOM PLUS USE OF LIVing room, kitchen, laundry, weekly clean linen supplies. $70 monthly. 382-8646.

DOWNTOWN, QUIET, CLEAN, sink, fridge, stove. Suitable mature lady. 383-1396.

FURNISHED BACHELOR SUITE. Clean, quiet. Male only. Downtown. 385-3284.

ALL FOUND, SUITABLE FOR clean older working lady. 239 Superior.

RITZ HOTEL
719 Fort St. 383-1021

200 APARTMENTS TO RENT UNFURNISHED

## Windsor Court

260 GORGE ROAD
LUXURY LIVING

Facilities include indoor swimming pool, hydro therapy pool, saunas, squash and tennis court and exercise room.
ADULTS ONLY
SORRY, NO PETS
1-Bedroom Suites $195-$213
2-Bedroom Suites $245-$285
Call Mr. and Mrs. D. Bertrand
388-4555
MacArthur Park Estates Ltd.

ELDON PLACE
First of October, 1 2-bedroom $215, 1 3-bedroom, $258. All amenities. Adults only. Phone 386-0614.

ONE ONLY, ONE BEDROOM, one only, two bedroom, in modern block near Jubilee Hospital, no pets, older tenants. Reply Victoria Press Box 661.

THREE 1-BEDROOM APARTments, 425 Wilson Street, Apartment 10, Vic. West. Come after 7 p.m.

200 APARTMENTS TO RENT UNFURNISHED

## Chateau Victoria

740 Burdett Ave., Victoria, B.C.
Tel. (604) 382-4221

ONE BEDROOM SUITES
Available OCTOBER 1st
$185 to $200

ONLY A FEW
TWO BEDROOM SUITES left on the 16th and 17th floors

For INFORMATION Please Call:
382-4221

ONE BEDROOM SUITE, WITH private entrance beside Dental Office, on Pat Bay Highway, midway between Victoria and Sidney, 20 minutes away from the city Rat Race, commanding beautiful ocean and valley views from kitchen and living room picture windows, large fireplace, hardwood floors, kitchen, carpet, storage room, $250 per month, including heat, hydro, parking. No children, no pets. 652-3128, 6 to 9 p.m. only.

200 APARTMENTS TO RENT UNFURNISHED

AVAILABLE OCTOBER 1, CENtral Saanich Area, deluxe 1 bedroom basement suite, fridge, stove, drapes, cable, heat, electricity, carpeted. Suit couple only, $225 per month. Victoria Press Box 646.

1 BEDROOM, COSY SUITE-duplex, on waterfront inner harbour. Lovely setting, includes fridge, stove, washer, dryer, heat, light, and cablevision. $275. Vacant. Single person or couple. 383-4568.

1 BEDROOM DELUXE SUITE IN modern, quiet apartment building. Available October 1. Adults only. Bus at door. For viewing phone 658-5132.

SMALL BACHELOR SUITE IN James Bay family home for single, responsible person, non-smoker, references required. 384-7588 5:30-7:30 p.m.

WANTED: ONE WORKING PERson in mid-20's to share 2-bedroom apartment. Phone 386-7148, after 5:30.

CARNARVON MANOR. 1243 BAY. Available immediately, 1 bedroom $180. Pool and sauna. Adults only. No pets.

UPPER DUPLEX. 2-BEDROOM. Vic-West. Heat, water included. $200. 477-3669.

1-BEDROOM, PREFER OLDER lady, non-smoker or drinker. Phone 385-6901.

201 APARTMENTS TO RENT FURNISHED

THE ROYAL SCOT
425 QUEBEC
This new apartment bldg. offers: Fully furnished 1-B.R. suites — Color TV, shag carpets, linen, dishes, laundry facilities, indoor pool, whirlpool, sauna, games room, underground parking.
Managers:
Mr. and Mrs. G. Arnold
Phone 385-3543

FULLY FURNISHED BACH. AND 1-B.R. Ste. available from $220 month. Includes cooking facilities, coloured TV, maid service, laundromat. Available from September 16. Call now.

CRAIGFLOWER MOTEL
388-7861

FULLY FURNISHED BACHELOR and 1-bedroom suites available from $210 per month. Includes colour TV, maid service, laundromat, indoor pool, swirl pool, saunas, restaurants. Canterbury Inn. 382-2151.

FAIRFIELD — SECOND FLOOR, bed-sitting room and kitchen, bus at front door. No pets. Older persons preferred. $140 per month, utilities included. Possession Sept. 30. 652-3627.

FULLY FURNISHED BACHELOR and 1-bedroom suites available from $200 per month. Includes colour TV, maid service, laundromat, indoor pool, saunas, restaurants. Coachman Inn. 388-6611.

ATTRACTIVE FURNISHED suite, fairfield, business woman or working couple. Non-smokers. $150. 384-6208. Please call afternoons or evenings.

YOUNG MAN 17 TO 27 YEARS old to share apartment must be neat and non-smoker. Phone 384-2717.

KITCHEN UNITS AVAILABLE AT Maple Leaf Motel, weekly or monthly rates. 388-6488.

202 FURNITURE TO RENT

STANDARD FURNITURE
Three Rooms from
$35 per month
Immediate Delivery
382-5111

203 APARTMENTS WANTED

QUIET WORKING COUPLE REquire 1 or 2-bedroom suite in Victoria area for themselves and clean spayed cat. Have references. 385-4207.

$50 REWARD TO THE FINDER of an apartment, duplex or cottage, preferably in Metchosin, Colwood, Langford or Saanich. For lady teacher and pet. 592-6091.

RELIABLE WORKING MOTHER, 2-year-old daughter require 2-bedroom unfurnished suite Oct. 1, reasonable rent. 382-2892 evenings and weekends.

QUIET WORKING COUPLE REquires clean, one bedroom suite immediately, no children or pets. 385-8161.

WANTED, FURNISHED 2 BEDroom apartment, $150 per month. 382-2316 for 3 young working ladies.

OLDER U-VIC GRADUATE STUdent requires one-bedroom or bachelor suite. References available. Call 592-4269.

FATHER AND SON REQUIRE 2-bedroom apartment or duplex in Mt. Doughlas-University area. References. 477-6268, 479-6873.

URGENT! TWO FEMALE STUdents require 2-bedroom apartment, preferably near UVic. 642-5615.

YOUNG RESPONSIBLE STUdent couple require 1 bedroom apartment, small house, or cottage. 592-9010.

YOUNG WORKING COUPLE REquire unfurnished apartment or suite. Please phone 382-9535.

APARTMENT WANTED: UP TO $150, single working girl. 383-0609, after 5.

2-BEDROOM APARTMENT OR house wanted by couple expecting child. References. 385-4132.

2 STUDENTS URGENTLY NEED unfurnished apartment by Oct. 1. 384-7360.

206 DUPLEXES TO RENT

LARGE NEW EXECUTIVE 3-bedroom, full basement, Saxe Point area. Sea glimpses on a treed and completely secluded lot. $395. Call 658-8316, after 7, evenings.

1 BEDROOM, COSY DUPLEXsuite, on waterfront inner harbour. Lovely setting, includes fridge, stove, washer, dryer, heat, light, and cablevision. $275. Vacant. Single person or couple. 383-4568.

WATERFRONT. 3 BEDROOMS, wall to wall carpet, basement, $325. 388-6794 or 386-0461.

BRAND NEW 3-BEDROOM, 2-bathroom, 1300 square feet. $375. Available immediately. 478-0008.

2-BEDROOM UPPER DUPLEX, adults only. Quiet, no parties. 598-1854.

207 DUPLEXES WANTED TO RENT

WANTED BY MAN AND HIS family, 3-4 bedroom house or side by side duplex, preferably in Esquimalt, on or before October 1st. Rent $200-$250. Phone 385-3880.

QUIET RESPONSIBLE WORKING girls require 2-bedroom accommodation. Prefer duplex. 382-0898 after 5 p.m.

210 HOUSES TO RENT UNFURNISHED

FOR SIX MONTHS, IMMEDIATE possession, private home on sandy beach at Cadboro Bay. 15 minutes from city. 4-bedroom, glassed-in sun room, living room, dining room, kitchen laundry. Newly carpetted, no-care grounds, quiet family, no pets. $600 per month, heated. 926-1507, Vancouver, or weekends, 477-8721.

SPACIOUS, BRIGHT, 3-BEDroom, townhouse-condominium. 2 baths, wall to wall, fridge, stove, washer, dryer, included near parks, stores, schools, good bus transportation, and Gorge Vale Golf Course. Good references. $375. Minimum 6 month lease. 382-4568.

RENT TO OWN—GLEN LAKE area. If interested in buying but can't quite afford it yet call and discuss this spotless 12-year-old 4-bedroom home with suite rented at $125 on large private lot, 383-0539.

SIDNEY
Brand new home to rent on Ardwell Drive. $350 per month. AVAILABLE NOW. Apply in person only to:
RITHET AGENCIES LIMITED
714 Fort Street

WANTED: RESPONSIBLE MAN or couple, to rent waterfront cabin, on lower Saanich Inlet. No Hippies. References preferred. 595. Apply Wednesday after 4 p.m. at 1046 Costin Ave.

SECLUDED MODERN 2-BEDroom bungalow. Mt. Tolmie area. Available Oct. 1. Family only, suit couple with 1 child. Maintenance of garden expected. No pets. $280. 592-4251. References a must.

2-BEDROOM COTTAGE IN Sooke area, $175 plus utilities. No pets. 642-3287.

210 HOUSES TO RENT UNFURNISHED

ATTRACTIVE HOME WITH fireplace, 1400 sq. ft., hardwood throughout, full basement and rumpus room. Fairfield. $325. 598-7113; 9 a.m.-5 p.m.

BEAUTIFUL 3 BEDROOM house with view, fully carpeted and draped, available September 30th. No pets. $300. 383-8825, 479-5563.

3-BEDROOM HOME FOR RENT, 2 baths, also 2 extra bedrooms in finished basement. Rent $285. 386-6615.

HOUSE TO SHARE FOR TWO people into good food. We are man, woman and 2-year-old boy. $110, plus utilities. 383-8460.

211 HOUSES TO RENT FURNISHED

OCT. 15-APRIL 15 2-3 BEDROOM South Fairfield, 3 blocks from beach and park, full basement with sauna and work shop. Responsible couple, references required. $325 plus utilities. 382-1556.

SUBURBAN COTTAGE FOR 2 persons only. No pets. Only older married couples need apply. Leave name and phone number with 658-5225, 10-11 a.m. only.

FOR RENT UNTIL JUNE 30TH, lake-front cottage, Lake Cowichan, 3 bedrooms, furnace, fireplace, kitchen oil range, $125 per month. References please. 383-5458.

COLWOOD
3-bedroom, full basement, 2-year-old home, November 1st to Jan. 31. Rent $400. No pets. 478-6524.

MOTHER AND SON (4) HAVE large house, share with similar persons $175. 385-3219 Monday.

212 HOUSES WANTED TO RENT

WANTED IMMEDIATELY, acreage with house and barn. Close to Duncan. Will supply references and 6 months rent in advance. Call Duncan 746-5634 evenings and weekends.

YOUNG COUPLE LOOKING FOR clean, quiet, reasonably priced place to rent or share, for 2 years. Preferably within 20 minutes of city. Can supply references. Phone 477-6170.

BUSINESSMAN WOMAN WITH excellent references willing to sign lease, would like 3-bedroom home, Victoria or 20-mile radius. Reasonable rent. Call collect Muriel Robinson, 243-7283 Calgary.

BY OCT 15, COUPLE WITH 2 teenagers, 18 and 15, require 3-4 bedroom, unfurnished house for six months. Prefer Gordon Head area. Excellent references. $300-$400 per month. 477-5449.

PROFESSIONAL PERSON WITH 1 daughter requires 2 or 3-bedroom accommodation October 1, lease or rent, excellent references, call 387-3010 Victoria, or collect 527-8566 or 586-8424 in Regina.

RESPONSIBLE COUPLE WISHES to rent 2 bedroom house in quiet area between Oak Bay Marina and Beacon Hill Park. For a period of approximately 1 year. Occupancy November 1. 656-3104.

3 ADULTS LOOKING FOR MEDIum sized 3-bedroom home, preferably on acreage, garden and craft types, lease preferred. 598-2584.

LONG TERM RENTAL WANTED Require 3-bedroom house with basement or workshop within reasonable distance of Jubilee hospital. 386-9303.

HOUSESITTER, EXPERIENCED, reliable, bondable, 4-9 months, available immediately. Victoria Press, Box 547.

RELIABLE COUPLE REQUIRE apartment or small house, preferably with work space. Call John, 383-8460.

$15 REWARD FOR A DEFINITE lead on a small house in Colwood area. Preferably near Sooke Rd. Under $200. 383-8777, 478-3578.

YOUNG RESPONSIBLE MARried couple with loveable dog, wish to rent house or cottage at Shawnigan Lake. 386-7984 or 479-8422.

SMALL UNFURNISHED HOUSE wanted in rural Victoria for professional lady, no children or pets, references supplied. 592-9144.

TWO RESPONSIBLE WORKING girls wish to find two-bedroom home in Victoria. Reasonable rent. Call 652-3053.

YOUNG MARRIED COUPLE EXpecting first child in 6 weeks, urgently require one or two bedroom house, cottage or cabin. 658-8519.

YOUNG QUIET COUPLE REquire 2-bedroom house. No children or pets. References supplied. 385-9342, leave message.

URGENT, 1 OR 2 BEDROOM house, older couple. References. 384-0366.

REWARD $35 FOR 3-4 BEDROOM house by hard working U-Vic students. 477-6245.

BY OCT. 30 URGENTLY IN VICtoria, close in. 245-4305 collect.

MARRIED COUPLE WANT house on or near water. 385-4687.

5 BEDROOM HOUSE FOR THE Lord's work. 383-3240.

215 HALLS, WAREHOUSES, STORES AND OFFICES TO RENT

TOWN AND COUNTRY AREA
Prestige office quarters, comprising of 667 sq. ft. including bathroom area. Adjacent to shopping centre. Separate office partitions. Available Oct. 15. Lease available $310 P.M. Mr. D. Munro, Victoria Realty Ltd. 386-3585.

Office Space Available
At new Gorge Shopping Centre. No. 201-2951 Tillicum. Air conditioned, excellent location, currently being rented to optometrist, dentist, government, etc. 388-5812 and 388-6113

AVAILABLE IMMEDIATELY IN Vic West-Esquimalt area, new small office renting for $75 per month, also larger areas of 600 to 800 sq. ft. renting from $125 including heat and light. Call Mr. Anderson, Tudor Estates, 382-2721 or 477-4985.

LEASING SOON
Retail and office space in new building on trans-Canada highway in Duncan. Ph. 246-9334 or write Art Harrison, 170 Trans Can. Highway, Duncan.

STORE FOR RENT. $170 PER month. Approximately 800 sq. ft., has rear entrance and ample parking. View at 945 Kings, "Van-Isle Variety." Contact Mr. South at 384-4392 between 6-7 p.m.

CITY CENTRE
Store or office, 2200 sq. ft. completely remodelled in the heart of Victoria business district. 477-5719 or 477-2106.

WAREHOUSES AND OR OFfices available for rent. Offices 240 sq. ft. and larger, warehouses 260 sq. ft. and larger. Call G. Howarth, 592-9573.

URGENTLY NEEDED TO RENT, approximately 2500 sq. ft. warehouse or retail outlet in central location, with good parking facilities. 479-1222.

TRADE STORES? WE HAVE APproximately 1000 sq. ft. downtown, rent $370, wanted approx. 500 sq. ft. anywhere. 386-9621, 598-5852.

STORAGE AREA REQUIRED 500 sq. ft., to store lumber and materials. Davidson, Smith Contractors. 386-1291.

RETAIL STORE REQUIRED IMmediately — approximately 3,000 sq. ft., adjacent parking essential, prefer suburban location. 388-5595.

STORE WANTED APPROX. 500 sq. ft. now or later. 386-9621, 598-5852.

CONCRETE BUILDING FOR rent downtown, up to 21,000 sq. ft. 388-9901 from 9-5 p.m.

ATTRACTIVE HALL, ALL OCcasions, reasonable rates, 384-2945 evenings.

STORAGE SPACE AVAILABLE, reasonable rates. 386-5812.

233 MORTGAGE LOANS AND INSURANCE

NEED MONEY?
First, Second or Third Mortgages available based on market value. Free evaluation on your home or land.
Call ELLWOOD NAULT,
388-4150 or
OLYMPIC REALTY LTD.,
385-5741

WE HAVE FUNDS AVAILABLE for first, second, third mortgages. Interim financing. Current competitive rates. Rae Investments Ltd., 388-7891; evenings 477-3886.

233 MORTGAGE LOANS AND INSURANCE

1ST—2ND—3RD MORTGAGE LOANS

NO BONUS
NO DISCOUNT
NO HIDDEN CHARGES

Examples

| Borrow | Pay Monthly |
|---|---|
| $ 2,500 | $ 37.00 |
| $ 5,000 | $ 74.00 |
| $10,000 | $148.00 |
| $15,000 | $222.00 |

15-year ammort. — 5-year term
No amounts too small or too large
Highest prices paid for existing mortgages or agreements
Interviews in the privacy of your home
Money immediately available

W. A. (Bill) Hodgson
385-4528 385-2458
24 Hour Service
Byron Price and Associates Ltd.

1st and 2nd MORTGAGE LOANS

PRIVATE AND INSTITUTIONAL UNLIMITED AMOUNTS
FOR
COMMERCIAL RESIDENTIAL AND INTERIM FINANCING
MORTGAGES AND AGREEMENTS PURCHASED
IMMEDIATE DECISIONS
Competitive Interest Rates

P. R. Brown and Sons Ltd.
762 Fort St.
385-3435

SECOND MORTGAGE
$1,600 to $15,000 or more quickly and confidentially, at competitive rates.
Available for home purchase, renovations, debt consolidation, vacations or any worthwhile purpose. No bonus or arranging fees.
—Payout or repay at any time.
—Interest calculated semi-annually (not in advance) on declining balance.
—We also purchase existing mortgages or agreements.
For further details phone or visit us at:
C.A.C. Realty Ltd.
1083 Fort St.
1083 Fort St. 384-9371
Town and Country Shopping Centre
385-9781

MORTGAGE MONEY
Private and institutional funds available for all types of mortgage financing. Buying a home or refinancing for investment or to pay off debts. Mortgages and agreements bought and sold. KAJ JACOBSEN 382-9191. CANADA PERMANENT TRUST REAL ESTATE DIVISION.

NEW LOW RATE
All the money you need, 2nd mortgages. R. Geddes, Principal Properties Ltd. Days 477-9514, eves., 477-6430.

234 MORTGAGES FOR SALE

1ST AND 2ND MORTGAGES
Excellent security and covenant.
YIELDING 12% and up
Contact Don MacGillivray
RIM ROBERTS INVESTMENTS & MANAGEMENT LTD.
702-1175 Douglas St. 388-6691

EXCELLENT INVESTMENT
$19,000 at 10¾% $189.91 mo.
$16,000 at 14% $220.00 mo.
$16,750 at 14% $203.56 mo.
AVIS MORTGAGE
1396 Hillside 386-9721
Eves. 477-9774

FIRST MORTGAGE $100,000 AT 12%, 2 year term. Second Mortgage $12,000 at 15%, 5 year term. Second Mortgage $25,000 at 15%, 5 year term. Second Mortgage $10,000 at 15%, 5 year term.
For details on these and other well secured mortgage investment opportunities phone Mr. McKenzie at 386-7521 or call into our office at 1111 Government St., Boorman Investment Co., Ltd.

WE HAVE SOME VERY FINE 1st mortgage investment opportunities available, with mortgaging as low as 50% of value, strong covenants, interest rates 12% and up, and terms from 1 year to 5 years. CALL VINCENT HOLMES, 384-8124
PEMBERTON HOLMES LTD.

235 WANTED TO BORROW

WE NEED MONEY!!
YOU NEED INTEREST!!
If your cash savings are not earning at least 12% interest, your dollars are eroding due to inflation. Good secure mortgages are probably the best way to protect your hard-earned money. Don't be afraid of an unfamiliar field of investment. Discuss with
GEORGE BLACKBURN of
JACK MEARS
OAK BAY REALTY LTD. at
598-3344 ANPTIME!

## 18 Per Cent

$25,000 minimum shares in $157,500 first mortgage available, paid interest monthly ($225 on $15,000). Mortgage due in full Sept. 10, 1976.

For further information please call MR. HAWKES at DOUGLAS HAWKES LTD., 990 Blanshard St., 384-7128. (After hours 384-8014).

MONEY TO INVEST?
Mortgage funds needed continually. Excellent yield. Prime properties!! Good Personal Covenants!!! For assistance and-or RESULTS, please call GORD. G. COWAN at 385-5741.
OLYMPIC REALTY LTD.

WANTED $15,000 1ST MTGE. AT 14% on 10 acres, $175, 2-year term. FREDDY STARKE, 388-6231 or 479-3866.
Island Pacific Realty

SECOND MORTGAGE REquired of $30,000 at 17 per cent. Guaranteed collateral on $100,000 property with $20,000 existing first. Private, 384-9116, 9 a.m.-6 p.m.

240 BUSINESS OPPORTUNITIES

QUALICUM BEACH MOTEL
8 Units, 6—2-bedroom bungalows, 1 bachelor duplex. Laundry building. All completely furnished and equipped. Presently renting on Winter rates. Will show a couple an excellent return. 100 ft., to most beautiful sandy beach. Asking $125,000. Will take any reasonable offer. Charman Pacific Realty Ltd.
LEN LEDOUX
385-9765 382-9852

INTERESTING BUSINESS FOR owner-management team. 27 rental units plus room for expansion. For further details please call Wayne Butterfield or Graham Ireland at C. N. MONTAGUE CO. LTD., 384-9318 (24 Hrs.).

INVEST WELL
One-sixth interest in Qualicum motel for $6000. Property and buildings valued $125,000. Fully rented winter season. Call 384-4827 after 5:00 p.m. or weekends.

LOOKING FOR AN ACTIVE partner, for food market, doing over $400 a day, increasing rap

244 REVENUE PROPERTY

## WESTMONT REALTY LTD.
27 CADILLAC 386-6796

### JUST LISTED
### Side by Side Duplex
Located close to Town and Country this duplex has 2 bedrooms on each side that have been completely renovated with new furnaces, roof, cabinets, plumbing fixtures, w-w and wiring. Terms available at the price of $53,900. MLS 9187.
RICK KINNIS 477-9394

### 25 SUITES $290,000
13 one-bedrooms, 12 studios. Some with balconies, each one having a nice view! Only 12 years old, walking distance to town. Shows a good return on moderate rates. 9% existing financing. Owner wishes to sell because of ill health. For viewing call:
BILL WEISS
385-7721 598-8443
GARDNER REALTY LTD.

### PRIVATE SALE 42 SUITE APT. BLOCK NEARLY NEW JAMES BAY AREA
INTERESTED? WRITE VICTORIA PRESS, BOX 636. WILL CONSIDER TRADE PLUS CASH. NO AGENTS PLEASE.

### ROOMING HOUSE AND STORE or DUPLEX $36,500
3 rooms rented at $75 per month and store rented at $100 per month. All could be more, or live in and run your own store. Drive by 1608 Camosun then contact Gerry Finnigan 388-6231 or 388-6275 Loc. 2516 or Glenn Nichols 479-5971. New MLS. Island Pacific Realty.

### ANOTHER GREAT DUPLEX BUY $41,900
Sparkling up and down, 2 bedrooms each suite. Revenue can easily be $425.00 per month. Full basement on 55 x 120 lot. $20,000 can be assumed at 9%. Call the DUPLEXPERT, MLS. GLENN NICHOLLS 388-6231 or 388-6275, LOC: 358.
Island Pacific Realty

### SIDE x SIDE $42,900
Only 16 yrs. old. Wow!! Move fast here. 2 bedrooms each suite. Presently renting for $355 per month. Close to everything. Call the duplexpert, GLENN NICHOLLS, 388-6231 or 479-5971. Island Pacific Realty.

### 7-SUITE APT. $120,000.00
Three year old structure. The best of locations and attractive financing. For further details call GLENN NICHOLLS 388-6231 or 388-6275, loc. 358.
Island Pacific Realty

### S/S DUPLEX
1000 sq. ft. on each side. Both sides have, 3 bedrooms, four-piece bathrooms, living room with fireplace, large kitchen with eating area, and full high basements. Well located on Lampson St. ASKING ONLY $63,500. Financing available. CALL PETER BARDON, 388-6231, Island Pacific RLTY.

### Duplexpert
I have sold 10 duplexes in 7 months from $35,000 to $120,000. I know the market and have a long list of buyers. For evaluation call GLENN NICHOLLS, 388-6231 or 479-5971, ISLAND PACIFIC REALTY.

### 80 PER CENT AMAZING!
And possible on $ invested. By common sense and logic, you will agree. Unbelievable? See for yourself. Phone 386-7415.

BY OWNERS: 10 SUITES FULLY modern conversion, plus parking lot. Perfect future Apt. site. Pandora hillcrest. Gross over $13,200.00 per annum. 598-7578. Price $135,000.00.

5 SUITES
Attractive 2-year-old block in Esquimalt. Two 2-bedrooms, three 1-bedroom, separate entrances. Asking only $85,000? 479-6659.

245 REVENUE PROPERTIES WANTED

BROWN BROS. on LANSHARD
385-8771 (ANYTIME)

4 TO 12 SUITES
Can be conversion or a newer building, preferably self-contained, in a good rental area. Please call REG SCHUMAKER at Brown Brothers, 385-8771. Res. 598-2333.

NEEDED BEFORE DEC. 31, 1974. Good Sized Apartment Block up to 30 suites, prefer mostly one bedroom suites around $200,000.00 cash available. Please phone FREDDY STARKE, 388-6231 or 479-3866, ISLAND PACIFIC RLTY.

URGENT!
Our client has sold and is looking for a 4 plex with at least two 2 bdrm suites. Oak Bay or Fairfield preferred — price to $90,000. Tony Brogan 382-1866 or Anna Chandler 384-6939 or 385-8784 anytime.
Douglas Realty Ltd.
385-8784

247 COMMERCIAL OR INDUSTRIAL PROPERTIES

### OPEN TO OFFERS Industrial Land
2.341 Acres bounded by 2 major roads - good access to city and ferry — offered at $2.25 sq. ft. present your offer now.

17000 sq. ft. in the city offered at under $5.00 per sq. ft. information 382-5177 THE ZIEGLERS 592-1768

### Canada Trust Co.
INVESTORS
WATERFRONT COMMERCIAL
I have just listed a 12-unit Motel right on the shores of Vancouver Island's most popular resort lake. As well as providing an excellent return on the very low asking price of $149,000, there is great potential for future development of a strata-title nature. For further information contact
384-8126 JACK COLWELL 385-3018
PEMBERTON, HOLMES LTD.

AVAILABLE FOR LEASE TWO NEW WAREHOUSES
Central Location
5,000 Sq. Ft. and 6,000 Sq. Ft.
Ideal Distribution Point
Will adapt to suit.
For further information contact
384-8126 JACK COLWELL 385-3018
PEMBERTON, HOLMES LTD

ASKE HOLDINGS LTD.
Commercial and Industrial Properties required.
477-9547 Res. 656-1162

1800 SQ. FT. COMMERCIAL building in Colwood area, for sale or lease. Phone 478-3641.

½ ACRE FULLY SERVICED INDUSTRIAL property, Keating Cross Rd. $52,000. 658-8318.

250 HOUSES FOR SALE

## BLOCK BROS.
### 1800 Blanshard 3636 Shelbourne 1949 Sooke Rd.

### South Oak Bay TUDOR
A magnificent and totally secluded tudor residence. 3 BRs, master with 5-Pce. ensuite, FP. This home is designed for maximum relaxation and enjoyment with 4 BR wing with separate bath and staircase for the children, a superb second LR, a 30x15 heated swimming pool complete with changing room for guest. Many custom built-in features, including a solid oak dining table in the breakfast room, desks, even beds. Leaded windows throughout. Excellent 10% financing. An immaculate and truly unique residence.
598-1420 TED WALFORD 477-1841

### GORDON HEAD PLUS 2-BR Suite
One of the finest investments on the market. An immaculate, custom-built 5-BR home just one year old. 3 BRs up and 2 DN. An excellent 2nd kitchen downstairs, an extra LR with brick FP. Tremendous rental potential. 3 bathrooms. Large sundeck off formal DR. Completely fenced garden.
598-1420 TED WALFORD 477-1841

### — REDUCED — GORDON HEAD
Sell—Sell—Sell. The owner says and has reduced the price by $4,000 to $68,500. Beautiful modern 4 BR home with 2 FPs, 1½ baths, games room, rec. room, plus loads of desirable extras. All on a large view property on quiet cul de sac. Try your down payment, or trade today!
477-1841 CLIFF BALL 592-1764

### MAYNE ISLAND $7,800
A fine investment for you, this is a good level Bldg. lot, one-quarter acre, on sewer, hydro and water. Vendor would consider trading on good home in Victoria to $40,000. BUZZ MAINPRIZE, 477-1841, ROB ESTLIN.

### LOTS OF ROOM SIDNEY
$48,500. This 6-year-old home has 3 BRs up and 3 down plus suite, a great deal of development. Excellent financing available, so lets go see it. BUZZ MAINPRIZE, 477-1841, ROB ESTLIN.

### Lake Hill Area TEMPTATION
The temptation to buy will be irresistable when you look at this attractive home. It offers 2 BRs, family room kitchen with all kinds of built-ins, dining area, LR plus 2 FPs. Separate garage. Extra large lot with beautiful developed garden.
ERNA ELLSAY
477-1841 477-5705

### NEW HOMES GORDON HEAD
Ground level entry. Cathedral entrance or split-level. Spanish and conventional styles. Price range $65,900 to $74,500. For further information call:
477-1841 AL POTTAGE 479-2716

### CHARACTER HOME
Really solid, sound older home in popular RISE area. Designed for gracious living with its attractive entrance and through hall, separate DR, 2 BRs and bath on main and 3 BRs and bath up. Treed lot with fenced backyard. Offers invited on $59,900.
BILL REMPLE
477-1841 658-5794

### 4 or 5 BEDROOMS $67,900
3-year-old immaculate family home on cul de sac close to Cordova Bay school, shops and beach. A-frame, ground level design with both levels developed to provide delightful, bright kitchen with eating area, DR, LR with FP, 4 BRs large rec room which could be 5th BR, family room with most attractive stone FP. Excellent value plus built-in financing.
BILL REMPLE
477-1841 658-5794

### GORDON HEAD EXECUTIVE
$75,900. Impressive 4-level split, fully developed for gracious and comfortable living. Spacious L-shaped LR-DR, large family room, rec room with wet bar, 3 or 4 BRs and much more. Large 10½% mortgage can be assumed by qualified party.
BILL REMPLE
477-1841 658-5794

### $37,900
1 plus 2 BDRM. Cozy retirement or starter home in popular GLANFORD AREA. In-line living and dining room. Beautiful setting on 81x132 lot. Shrubs, flowers and large vegetable garden. MLS 8669.
GERRIT KLOOTWYK
386-3231 479-3313

### 11% FINANCING
With a low down payment of $15,000 you can live in this 2 bdrm, quality built home situated on 2 acres ideally located in the quiets of Happy Valley. Price low 60s.
ROB FUKUSHIMA
386-3231 479-3408

### 612 BOLESKINE
Price slashed for quick sale to $29,900. 4 Bdrm, living rm with fireplace, large kitchen, plumbed for washer and dryer. Part basement for storage. Clean, freshly painted interior, needs cleaning up on the exterior. MLS.
386-3231 LINDA FAHEY 656-1520

### DRIVE BY
Then call to view your choice. 749 Haliburton Rd. (Cordova Bay area) 4 bdrms, home in "as new" condition. Gorgeous property — almost ½ acre. Only $67,500. 1083 Redfern St. (off Oak Bay Ave.) Large main floor accommodation plus 5 more large rms licensed for boarders. Full basement, with more development. $51,900.
386-3231 JUDY JOHNSON 477-1650

### BUILDERS!!
Just listed, a 2 lot property on sewer. One lot has older home on new wiring, furnace and roof. Needs some inside work. Other lot is an excellent level building lot of 11,819 sq. ft. Cary-McKenzie area. MLS.
386-3231 JEFF CHALK 477-8274

### MUST SELL
Immediate possession if you wish 2 bdrms with 3rd in full basement. Fenced back garden in a quiet area close to schools, bus and shops. Vendor may carry some by way of 2nd mortgage. Can be seen any time. Try your offer on $44,900.
MARGARET PRICE
386-3231 477-1941
ETHEL HARVEY 592-4522

### SEE THIS AT $37,600
3 bdrm, no-step home, unobstructed view of the Olympic mountains, nicely landscaped lot in a quiet street, very close to school and bus. Home features lovely living rm, large bright kitchen with dining area, 4-Pce. bath, utility rm, storage room plus more storage space, new roof and excellent financing. Contact:
386-3231 D. R. NELSON 384-6889
WILF WEICKER 598-1649

### SEA BREEZES
From your sundeck and dining room you enjoy the view of salt water and city lights. This 1300 sq. ft. house is in mint condition. $25,000 mtge at low interest to be assumed. Colwood. $57,500.
Paul Hanson 478-5561, 478-5446

### 5 ACRES GRANT ROAD
City water. Good high building sites. Back joins Caldwell Rd. Sooke area. $55,000.
Paul Hanson 478-5561, 478-5446

250 HOUSES FOR SALE

## BLOCK BROS.
### 1800 Blanshard 3636 Shelbourne 1949 Sooke Road

### MAKE US AN OFFER WE CAN'T REFUSE
On this 1300 sq. ft. 3 BR beauty. View lot. Old brick wall in kitchen. Floor to ceiling rock FP.
Mrs. Jenkins 478-5561, 478-6458

### WANTED — ONE COUPLE
Who just want an easy care 2-bdrm. home situated on a picturesque Esquimalt lot. Relax by a fire in an intimate atmosphere or entertain in the rec rm. in a full bsmt., with such features as an extra washroom with shower. Lots of storage with laundry facilities and workshop. MLS 8000.
John Adank 478-5561, 479-8135

### LOOKING FOR A NEW HOME
Let me show you some of the new homes I have in Brentwood. All are over 1200 sq. ft. built by a competent builder situated on a quiet, cul-de-sac with all underground services. Close to fishing, schools and shopping. Trades accepted.
Bob Paul 478-5561, 478-2477

### NEAR EVERYTHING
Schools, shopping centre, transportation. Centre of metropolitan area. 3 BR home in mint condition. Drive-in garage. Full Bsmt. Deep lot with good garden soil.
Paul Hanson 478-5561, 478-5446

### NEED 5 BEDROOMS?
All on one level. Nicely carpeted. Half acre lot. Seaview, Colwood. $69,500.
Paul Hanson 478-5561, 478-5446

### GOOD CHOICE— SOOKE
Beautiful new home in Sooke just past the golf course, with 2300 sq. ft. of living accommodation. Located on 1 acre of choice property. Contains 2 bdrm, self-contained suite downstairs. Quality built and just waiting for a new family.
Mike Reid 478-5561, 478-6650

### PRICES ARE DOWN
And you'll be able to see how much when you view this 3 bdrm, split-level type home in Langford. Includes fireplace, large corner lot and just under 1000 sq. ft. $39,900.
Mike Reid 478-6650, 478-5561

### 4 BDRMS. 1450 SQ. FT. NEW HOME
Just completed and ready for occupancy, this large home is of excellent construction and features a refreshing floor plan. For example, how about a huge recreation room upstairs instead of in the basement. 4 Bdrms. or 3 Bdrms. and a den on the main floor with lovely wall-to-wall carpeting. Even the spacious kitchen is carpeted. Separate double carport. Large ⅓ acre lot is well treed. Close to all amenities. $59,900.
Mike Ryland 478-5561, 478-4761

BICO
BOORMAN INVESTMENT Co. Ltd. — 386-7521

### ESQUIMALT $34,500
Bright, clean, 2-bdrm., no basement home on a quiet cul-de-sac off Colville Rd. Adjacent duplex zoned lot is available at $23,500. For full details and to view call:
386-7521 ANNE DUGGAN 598-7811

### THETIS HEIGHTS EXCELLENT VALUE NEWLY LISTED
There is approximately 1,400 sq. ft. of living area in this most attractive shake roofed bungalow with stucco, wood and stone exterior featuring a 22-ft. living room, two bedrooms, 13x12 and 10x9, a 15x11 family room or the 3rd bedroom, plus 20-foot sundeck. Full basement with drive-in garage and oil hot water heating. MLS.
Price $49,900
Please call
386-7521 STAN CORNISH 592-6079

### JUST LISTED!! $39,900
And won't last long, immaculate no-step 3-bdr. home, feature fireplace wall in living room, bright family kitchen with utility, wall-to-wall throughout. High fenced yard for privacy plus extra parking. Exclusive with
MRS. MARILYN SECORD 386-7521

### 3 DUPLEXES
1—5x5 duplex in the best part of James Bay only half block to sea. Fantastic location and value at $54,000. MLS.
2—8-year-old. 3 bedrooms and rumpus room on each side. Saxe Point park area. Top condition. Only $79,500.
3—2 bedrooms, most immaculate 5x5 duplex with high bright basement. Suitable for further development. $64,900.
For full information please call anytime:
386-7521 MRS. O. ZACHARY 592-2265

### FAIRFIELD EXCEPTIONAL LOCATION
Close to sea, overlooking park. High quality building, a worthy setting, slate roof, maintenance free, stylish exterior, colored windows and balcony. Suitable for professional executive or family appreciating value, charm, space of unique residence.
386-7521 OLGA ZACHARY 592-2265

### ESQUIMALT $36,500
A well-maintained 2-bedroom older home with full basement. Automatic oil furnace. Frig and range included. Other furniture available if desired. Owner will carry balance with reasonable down payment.
386-7521 ERIC GRAHAM 656-4489

### $19,000 FULL PRICE
Dr. by 520 Vincent Ave., in the Gorge District, a small cottage on 50'x120' lot. For appointment to view call:
IAN A. BOORMAN
386-7521 anytime

1111 Government St.
SSC
SWINERTON, STEWART CLARK LTD.
1318 BLANSHARD 385-2481

### OAK BAY NORTH 2 BEDROOMS, DEN FLEXIBLE FINANCING
Situated in our most popular residential area on Dufferin St., handy to shopping, Willows Beach and park, well proportioned rooms, fireplaces in living and den which has sliding glass door access to garden with absolute privacy and good parking facilities. Owner will carry large balance at reasonable rate. Asking $67,500. Please call Mr. Custance or any of our representatives. 385-2481.

T. L. MANN and ASSOCIATES LTD.
1820 OAK BAY AVE. 598-5144

250 HOUSES FOR SALE

## JACK MEARS-OAK BAY REALTY LTD.
"The Professional People"
Coast to Coast Real Estate Service
2194 OAK BAY 598-3321
3618 SHELBOURNE 598-3344

OPEN HOUSE
MON.-FRI. 1:30 to 4:00
LANDSDOWNE SLOPES
2341 MID-DOWNE, $74,900
Don't miss viewing this immaculate and tastefully decorated prestige home, 3 bedrooms, large living room with brick fireplace. Dining room, bright kitchen with separate eating area. Full basement with spacious rec room situated on an extra large lot with a beautifully landscaped garden, trees and shrubs giving complete seclusion. MLS. For further information please call RUTH BENNETT at 598-3321.

OPEN HOUSE
1925 FORRESTER ST.
WED. and THURS 2-4 P.M.
Come and see this fine family home in this most desirable area.
—3 bedrooms plus den
—2 bathrooms
—living room
—dining room
—large kitchen
—large family room
—huge sundeck
—double carport.
$51,900
To preview please call DENNIS BERRY at 598-3344 anytime.

OPEN HOUSE
WED., THURS., FRI.
5-8 P.M.
3175 WOODPARK, $49,900
COLWOOD (CUL-DE-SAC)
Don't just look an drive past come in and be surprised. Four-year-old home planned with the minimum of waste space. Living room with raised stone fireplace. Rosewood panelling on one wall. Large separate dining room. Kitchen with sliding glass doors onto large sundeck. 3 bedrooms on main and extra in fully developed basement including R.I. plumbing. Situated in a picturesque garden including greenhouse, aviary and separate shed. Double parking. MLS 8610. For viewing or further information please call: PETER NASH or RUTH BENNETT at 598-3321.

OAK BAY
WILLOWS AREA
Beautifully finished home. Both living room and rec room have large brick fireplaces. L dining rm. 1½ baths. Bright kitchen with separate eating area. 2 bedrooms on main plus one in fully developed basement. Many extra features in this spotless home, must be viewed to appreciate. Separate garage at back of home. Secluded well kept garden. For further information please call: RUTH BENNETT at 598-3321.

1900 SQ. FT. OF LIVING
4 or 5 BEDROOMS
This is an immaculate house. Owners have been transferred. Immediate occupancy. Ideal for large family as annex is quiet and separate with two bedrooms, full bathroom and family living area of 12x24. Main level has in-line living and dining rooms. End wall fireplace has Thermo-glass enclosure. Also 2 bedrooms, full bathroom, office and large bright kitchen and nook with utility room off. Asking $51,900 for lovely home on parklike grounds on Helmcken Road near the water. MLS. Call: F. WILLS at 598-3344 anytime.

## WHITTOME'S
4520 West Saanich Road
Royal Oak Branch
479-1667

### REASONABLE OAK BAY 3 BRS
1,400 sq. ft. home built to the respect of the fine area in which it stands. Ideal location for all schools and university, quiet! The home displays lge. LR natural finished wood, real leaded windows, full sized sep. DR, lge. kitchen with eating area. Convenient thru hall. Full bsmt., drive-in garage. Finest construction throughout. Full price $54,500. Dial CLIFF STRETCH 478-1667 or 592-3969 to view.

### $37,000 1,150 SQ. FT. ½ BLK. TO SEA
Corner suite very spacious only steps from the sea and park. Walk downtown. This fine suite offers all the usual amenities. Very reasonable monthly service charge. Storage area within your own suite. Full price $37,000. Please call CLIFF STRETCH for viewing 479-1667, or 592-3969.

### $32,900
for solid 2-bedrm, full-bsmt. home in good area of Victoria. New furnace and hot water tank, separate garage. Lot value approx. $18,000.
479-1667 ROY TELFORD 382-4183

J. H. Whittome and Co. Ltd.
Royal Oak Branch

## WESTMONT REALTY LTD.
27 CADILLAC 386-6796

### JUST LISTEN 3 Bedrm. Home Plus Inlaw Suite
This lovely home just 8 yrs. old has a large L.R. with fireplace, 3 bdrms., good kitchen with separate dinette and enclosed rear yard with fruit trees. The one bdrm. inlaw suite has L.R., den, kitchen and 3-pce. bath with separate entrance. Good terms available on listed price of $53,900. MLS 9214.
RICK KINNIS 477-9394

## B.C. LAND AND INSURANCE AGENCY LTD.
530 BROUGHTON
388-5555

### DOUGLAS—CARRIE
2-bedroom siding bungalow. Spacious kitchen, living room with brick fireplace. Through hall. 3-piece Pembroke bathroom. Full basement. Oil-o-Matic heating. Fruit trees. Price $36,500. C. Carpenter 388-5555.

### OAK BAY UPLANDS BORDER DEWDNEY AVENUE
Newly redecorated, 4-bedroom, 2-bathroom, full basement home. Large private lot with fruit trees. Owner, 598-2072.

### CUSTOM BUILT HOMES
1-year guarantee plus on all our homes. Money available at reasonable interest rates. For your dream home, phone Kasapi Construction Ltd. 386-6191 anytime.

### REDUCED
MARIGOLD AND WEST BURNside, close to schools and bus. Large five-bedroom home, two full baths, sundeck, veranda, full basement, enclosed garage plus storage shed in back. Large lot, double concrete driveway. All for $46,500. 920 West Burnside. 479-7620 or 478-3706.

ESQUIMALT LAGOON, 1 BLOCK from beach. Beautiful sea view, 1,300 sq. ft., brand new, 3 bedrooms, full basement. Full price $61,500. Clear title. 478-6268.

250 HOUSES FOR SALE

## D. F. HANLEY AGENCIES LTD
3293 DOUGLAS ST.
385-7761
OR
3021 SHAKESPEARE ST.
388-4294

### PARKSVILLE 9.17 ACRES
Level nicely treed acreage, approx. 3 miles from Parksville. U.S. owners willing to carry balance on agreement of sale. TRY YOUR DOWN PAYMENT ON THE LOW, LOW PRICE OF $28,000.
Lillian Cumming
385-7761 (24 Hrs.) 656-4556 (Res.)

—D.F.H.—

### N. OAK BAY Immediate Possession University Area
Ranch style, 4-bedrm., 2 bathrm., large kitchen with laundry area off. D.R., L.R. in-line, family sized rec. rm. with fireplace, attached garage. Large grounds in superb area on quiet street. Asking $72,500. MLS. To view, please call:
BILL BATES
385-7761 (24 Hrs.) 592-4077 (Res.)

—D.F.H.—

### Across from the Sea S. OAK BAY
Walk across to the beach from this spacious, older, 2-bedroom home with beautiful seaviews! Large L.R., separate D.R., family rm. with 2nd fireplace and with 2-pce. bathrm. off. Situated on large grounds in a most desirable area. Offered for $75,000. Exclusive with
BILL BATES
385-7761 (24 Hrs.) 592-4077 (Res.)

—D.F.H.—

### Goldstream Area 3 Brs.—$51,900
Be the proud owner of this sparkling new home, featuring en suite bathrm. off master bedrm., large L.R. with rock F.P., dining rm. (glass doors to lge. sundeck), dream kitchen, wired for dishwasher (eating area) and many extra cupboards. Full bsmt. with utility area, R.I. additional plumbing, R.I. rec. rm. with R.I. fireplace. Make your appointment to inspect this custom-built home today! Easy financing.
Lillian Cumming
385-7761 (24 Hrs.) 656-4550 (Res.)

—D.F.H.—

### ESTATE SALE $35,000
Attractive, neat, older, 2-bedrm. home with fireplace in L.R. with W-W carpeting. Town and Country area. Auto oil furnace. Nice lot with garden area. To view, please call:
BILL BATES
385-7761 (24 Hrs.) 592-4077 (Res.)

—D.F.H.—

### A REAL BEAUTY and A REAL BUY
at $65,000, this very private semi-secluded home of 1,166 sq. ft. contains a formal living room with gleaming oak floors and fireplace, in-line dining room, wife-saver style kitchen with 2 bedrooms and den on main. The full bsmt. has a large games area plus large studio. Double carport and grounds that compare to "Butchart's". Native flowers, trees and numerous shrubs, all with a "farm type" atmosphere. To view this handsome home, call:
BILL KNOWLES
385-7761 Anytime

D. F. H.

### GREEN THUMB?
Owner's illness forces sale of this bedding plant business. Includes 3-bedrm. home with attached garage, 3 large greenhouses with over 5,000 sq. ft. of working space on nearly ½-acre in Central Saanich. Drive by 1938 Cultra Ave., Saanichton. Asking $76,400. Financing available. MLS.
AL WIESHLOW BUSTER EALES
656-5063 (Res.) 385-3028 (Res.)
385-7761 anytime

D. F. H.

### Town and Country 2 Bedrooms $31,500
This well-located stucco bungalow must be sold. So make your offers now. Double garage. Good corner lot with garden area. Quick possession arranged. MLS no. 8550.
BILL CARNEGIE
385-7761 (24 Hrs.) 652-3627 (Res.)

D. F. H.

### VICTORIA 3 BEDRMS. $39,900
Family-sized kitchen, full basement. Wiring, plumbing and roof, all A-1. Upstairs has lots of room for development. Should go CMHC. MLS
BILL CARNEGIE
385-7761 (24 Hrs.) 652-3627 (Res.)

D. F. H.

### HIGH TOLMIE 2 BEDRMS. $43,000
Owner will carry the financing at a low interest rate. Living room with fireplace, galley kitchen with dining area, full bsmt. with rec. rm. Immediate possession.
BILL CARNEGIE
385-7761 (24 Hrs.) 652-3627 (Res.)

D. F. H.

### SOOKE 3 BEDRMS. 5 ACRES
This 2-year-old home offers quiet country living and contains living rm., dining rm., kitchen and 3 bdrms. on the main floor. The full bsmt. contains 2 finished rooms with more space for development. MLS. To view, call:
BILL CARNEGIE BOB HAGUE
652-3627 (Res.) 385-7761 Anytime

D. F. H.

### BRAEMAR HTS. CHALET $69,900
Chalet style 3-br. home — very unique. Cement circular driveway. Family room off kitchen with acorn fireplace. Beautiful family kitchen with eating bar. Formal dining and elegant living room. Five-piece bathroom. Deck off master bedroom. Possible subdivision on this 2-acre treed lot. New MLS.
PHIL WARREN 388-4294

D. F. H.

### CORDOVA BAY SEAVIEW $49,900
Immaculate renovated split level 2-bedroom home. Lovely living room with fireplace and doors to sundeck and VIEW! Big family size kitchen, PLUS formal dining room with fireplace. Secluded patio at rear. Plenty of storage cupboards and laundry room in ½ basement. A real gem on today's market. Close to beach. New MLS. Phone immediately on this one or you'll be disappointed.
388-4294 PHIL WARREN 658-8728

D. F. H.

250 HOUSES FOR SALE

## D. F. HANLEY AGENCIES LTD.
3292 DOUGLAS ST.
385-7761
OR
3021 SHAKESPEARE ST.
388-4294

### Immaculate 2 BEDROOM GORGE
A very private 70x110 foot lot, well-landscaped with mature trees. The home has been exceptionally well-maintained and features wall to wall carpets, large picture windows, large closets, large kitchen with ample cabinets. The home is very bright and cheery and offers the best in accommodation. Offers to $47,900.
RANDY SMALL
388-4294 477-9694

D. F. H.

### MUST SEE AND MUST SELL
Make Your Offer
This charming older home must be sold. Close to Jubilee — Oak Bay High — Shopping Centre and bus service. Fully fenced, landscaped and private garden. Two large bedrooms — spacious kitchen, living and dining rooms off large entrance hall. Full basement. Immaculately maintained by Professional Decorator. MLS 8773.
M. Lawson 385-0592
M. Ruddy 656-4089

Bright And Cheery $47,900
A large corner lot is your introduction to this immaculate 2-bedroom home; large living areas with 3rd bedroom or rec room down. Extra parking — fruit trees — truly a place to hang your hat and call HOME!
M. Ruddy 656-4089
M. Lawson 385-0592

Park Pacific Investments
383-4124

### OPEN HOUSE
Thurs. - Fri. 2:00 to 4:00 and 6:00 to 8 p.m.
Saturday 2 - 4:30
A 13-yr.-old split level home at 4342 PARKSIDE CR. in truly immaculate condition and bordering on Mt. Douglas Park. Three bedrooms plus den and the cheeriest of living areas. Priced at $58,900 (MLS) this lovely home must sell and is ready for immediate occupancy.
386-2111 384-7380
(On pager)
Neil Rawnsley
Montreal Trust Co.

### NEW 3-BR. HOME IMMEDIATE POSSESSION TRY $5000 DN.
Beautiful new 1250 sq. ft. home located on large lot. Large cabinet kitchen. Spacious living room with rock fireplace. Wall to wall throughout. En suite off master bedroom. Finished fireplace in rec room in basement. Attached carport and sun-deck.
Asking price $50,900
Pls. call H. Mitchell 386-7545.
(24 hrs.)

### BRENTWOOD BAY VALLEY VIEW
3-Bedroom superbly finished family home on good-sized lot, $55,200. 7069 Silverdale off Wallace Dr., at West Saanich Rd. Phone Builder, 477-3623, after 6 p.m.

### BY OWNER
2-bedroom full basement drive-in garage, fireplace, large lot with fruit trees. Off Gorge waterway. $3000 down, $31,000 full price, —WAC. Phone 479-2209 or 652-1562, anytime.

GORDON HEAD
Beautiful 3-year-old home, large lot on cul-de-sac, features 3 large bedrooms, living room, dining room, 2 bathrooms, wall-to-wall throughout, 9% existing mortgage. Asking $65,900. Call 477-8480.

BY OWNER, 2-BEDROOM, FULL basement, new wiring, oil furnace, near schools, shopping and bus. Best offer over $28,000. 384-4266. No agents.

250 HOUSES FOR SALE

## Pemberton Holmes Ltd.
SINCE 1887

OPEN HOUSE
387 FARVIEW ROAD
(Off Metchosin Rd. in Colwood)
SAT. SEPT 21, 2-4 P.M.
Now drastically reduced from $57,900 to $54,900. MLS 8742. 1250 sq. ft. on the main floor, 1½ bathrooms (Master Br. ensuite). High ground level basement provides a large Br. 24-ft playroom and an extra 2-pce bath. Terrific value — come and see for yourself. For prior showing just call:
384-8126 MR. GREENE 385-0795

OPEN TO VIEW
SATURDAY, 1:30-4:30
CEDAR HILL GOLF COURSE
3860 ASCOT DRIVE
This beautiful 3-Br. bungalow is located on an extremely large lot in one of Victoria's quietest and prettiest areas. Offering you 1600 sq. ft. of excellent accommodation at a most realistic $52,500. Excellent grounds and a unique floor plan are just two of the fine features this home offers. For a private personalized viewing contact
384-8126 JACK COLWELL 385-3018

OPEN TO VIEW
SATURDAY, 1:30-4:30
HOME WITH A RETURN
1237-1239 WALNUT ST.
2-BR. suite $225—1-BR. suite $165. Both have FP, hardwood floors, and separate entrances. Large lot with excellent potential. Easy financing. ONLY $48,500. For further information please call
384-8126 TONY FAULKNER 383-6852

SOUTH OAK BAY WATERFRONT
This immaculate 1457 sq. ft. home is on two waterfront lots in a very desirable location. The grounds are attractively and completely landscaped; the view is just glorious. Thermopane windows, air conditioning, Crestwood cupboards, are just a few of the many attractive features in this beautiful home. For further information and viewing please call
JOHN F. COLWELL
384-8126 592-9828

COOK-MAPLEWOOD
1211 MAYWOOD RD.
A fine family home offering you 3 Br., separate dining area, L.R. with FP., full high basement with drive-in garage and 2 extra br. located on a beautiful terraced lot in a quiet area just minutes from downtown and all major shopping centres. REALISTICALLY PRICED AT $45,900. For further information contact
384-8126 JACK COLWELL 385-3018

FAIRFIELD
4-B.R., FULL BSMT.
LARGE LOT
This fine older home situated on a 50x141 ft. lot is vacant and ready for immediate occupancy. Open to offers on asking price of $47,500 and vendor may carry mortgage. To view anytime call
384-8126 LARRY BROOKS 383-3203

TWO NEW HOMES ESQUIMALT
1. 912 RANKIN RD. — A superb 4-level home with 1854 sq. ft. of finished accommodation, including 3-B.R., 3 Bathrooms, and large entry hall. Asking price is $69,900. MLS 9001.
2. 920 RANKIN RD. — A lovely 3-B.R. full-basement Spanish designed home. Features include old brick F.P. in L.R., dishwasher, elec. forced air furnace plus more. Asking price is $67,500. MLS 9000.
384-8126 WALT SLOCOMB 383-4035
384-8126 LARRY BROOKS 383-3203

INSTANT ACCOMMODATION
If you are in a motel with children and need to get settled quickly, call us about this 3-B.R. home at 314 LANGFORD STREET. Newly redecorated, cozily carpeted, handy to city centre, schools and bus. Moderately priced at $32,500. Just call for a look at the interior.
384-8126 MR. GREENE 385-0795

SEPTEMBER SPECIALS
1—DUPLEX—COLWOOD. Each suite has 3 BRs, panelled walls, WW carpet, all appliances and drapes. Custom built and only 3 yrs. old. Offers invited on asking price of $69,500. MLS 8754.
2—HALF DUPLEX (Strata titled). No-step, 2-BR, private yard. A Condominium with a difference. Asking $34,500. MLS 8772.
3—JUBILEE—Bungalow, 3 BRs, 1 Bsmt. Good lot with oak trees. $37,000. MLS 8811.
For further particulars on any of the above listings call
384-8126 JERRY DOWNER 388-9901

OAK BAY
A meticulous 2-B.R. full-basement home featuring:
1. Large full landscaped lot.
2. Near new W-W throughout.
3. Leaded glass windows.
4. Kinetex exterior finish.
5. Drive-in garage.
For further information please call anytime. Price reduced to $52,900. MLS 8243.
384-8126 WALT SLOCOMB 383-4035

## Investors
SYNDICATE REALTY LIMITED
620 Broughton St. 386-7721

### UNDER CONST. GORDON HEAD $53,900
About two weeks to completion — if you hurry, there's still time to choose your favourite colours and floor coverings. There's over 1,200 sq. ft. on main floor, three bedrooms, sunken LR with fireplace, diningroom and deluxe kitchen. Full basement. For further information, call Evan Williams or Leo Pigeri, 386-7721 anytime.

FOR SALE BY OWNER
Oak Bay area, immaculate 2 bedroom, no basement, 3 piece bathroom, suitable for retirement or starting out, living room with fireplace, separate den and dining room, modern kitchen, wall to wall throughout, separate garage and private back yard with several fruit trees. Drive by 2072 Newton 598-1556 after 6 p.m. for more information.

LOVELY ½-ACRE, ALL FENCED and landscaped with beautiful home. Cathedral entrance. Electric heat, 3 bedrooms. Bright basement, all finished. Sundeck. Carport. Convenient to bus, schools, Pat Bay Highway, Sidney, and ferries. Many extras. Price $55,000. Mortgage at only 10%. Immediate possession. Call owner, 656-4161.

### READY TO MOVE IN
Homes in Gordon Head, close to all schools, etc. 9¾% interest N.H.A. From $52,450 up. Phone Kasapi Construction Ltd., 386-6191 anytime.

1 YEAR OLD, 1800 SQ. FT. finished, owner-built home. 4-bedroom en suite, 2 floor-to-ceiling slate fireplaces, landscaped, fenced. Close to marina's and schools. Can assume mortgage at 10%. 656-4832 or 598-7007.

BY OWNER
Elk Lake-Cordova Bay area, 2-bedroom house, full basement, hot water heating on ½-acre lot. Asking $55,000 cash. For appointment to view, phone 477-5101 or 658-8438.

10% FIRST MORTGAGE $30,000. B.C. second $5,000. Owner will carry some. New 1,248 sq. ft., 4-level split, high up on the rocks. 3 bedroom and large den space. Still time to choose carpets. Full price $51,700. 478-6268.

$38,700
Sooke, 2 bedroom home, full basement. Fireplace, approx. half acre. 2 minutes to Government wharf or Marina. Cable vision. Bus to town. 3 daily. Near Shopping Centre. 642-3596.

BY OWNER
Lovely 3-bedroom home, sewered, close to bus, school, town, asking $48,500. 479-4136 after 5:30 Monday-Friday, open weekends.

LAKE HILL AREA
Owner selling 3 bedroom, full basement home. Excellent condition, large lot, fruit trees. 479-5252. No agents please.

250 HOUSES FOR SALE

### BY BUILDER 10 QUALITY HOMES
In the community of Saanichton on the Saanich Peninsula amidst pleasant rural surroundings only 10 minutes drive from Town and Country.
—Large Lots
—on sewer
—all underground services
—large homes
—full basements
—different designs
—plumbed for 3 bathrooms
—2 fireplaces
—quality wall to wall carpeting
—1 year warranty
—low taxes
—low down payments
—excellent financing
—Priced from $49,900

UNICON HOMES LTD.
Days 386-0130
Eves. 386-9930

## OLYMPIC REALTY LTD.
385-5741

### EXCITINGLY NEW!
and built "wide" on a tree shaded lot just steps to the sea. A three-bedroom home that's small enough for EASY care, yet big enough for entertaining. The dining "L" will take the largest suite — and offers view of garden and water! YOUR family will LOVE the grounds that are very secluded for barbecuing. We'll arrange YOUR financing — so, hurry over! Priced to sell at $53,900. ML 8814. For RESULTS please call GORD G. COWAN, at 385-5741.

### NOW YOU CAN
have YOUR 3-bedroom home and YOUR own business too! Great VALUE offered with excellent property. Potential almost unlimited — YOUR entire family can participate in the business now presently being operated, or? Land, Home, Business and all Equipment priced to sell at $47,900. Hurry

250 HOUSES FOR SALE

Park Pacific

ON DOUGLAS AT FORT

For appointment to view any of the following fine listings call:
JIM WEST 382-1145 or
ROBERT YOUNG 477-8749 or
383-4124 anytime

1. PRIME FAIRFIELD — JUST LISTED. Located on Dallas Road close to Beacon Hill Park, this well constructed quality old-timer has character and charm in its 2480 sq. feet of living area. Three large bedrooms (two up and one on main floor), two bathrooms, full basement. Lovely living room with leaded French doors from entrance hall and Arizona sandstone fireplace. Formal dining room (17x15.6). Spacious family kitchen (20x10) with eating area. Panoramic sea and mountain views — watch the liners go by. A rare commodity on today's market. MLS. Priced to sell at $77,900.
2. LANGFORD — JUST LISTED. Only two years old, this 3-bedroom, 1½ bathroom, full basement Hucker home is located on a nicely landscaped lot on a quiet no-through street. Large sundeck. MLS. Value-priced at $55,000.
3. OAK BAY BORDER. Two-bedroom charmer on a pleasant treed lot on quiet street. Perfect retirement or starter. MLS. $38,900.
4. HAPPY VALLEY — COLWOOD. JUST LISTED. Six brand new Hucker homes in a quiet treed subdivision. All with 3 bedrooms, 1½ bathrooms and basement. MLS. These will move quickly at the realistic selling prices of from $-9,400 and up.
5. SIDNEY — JUST LISTED. Beautiful two-bedroom, full basement, traditional tudor, on lovely landscaped treed DOUBLE LOT (total 100x120). Located on quiet street, close to sea and all amenities. Indeed a buy at $55,000 with terms.

Remember, to view any of the above listings call
ROBERT YOUNG 477-8749 or
JIM WEST 382-1145 or
383-4124 anytime

J. D. BOSDET LTD.
120-727 Johnson St. 386-3128

NEW HOMES
Corner Wallace Dr. and Cultra Ave.
OPEN HOUSE
Daily 1 to 7:30 p.m.
10 new homes located in Central Saanich. Priced from $49,900 to $59,900. Distinctive designs with 3 BR. master ensuite, fireplace, full basement and roughed-in fireplace, and plumbing down. Large lots (minimum 8400 sq. ft.) with underground services. Superior construction at less than you will pay for comparable homes anywhere in the Greater Victoria Area. For prior viewing or further directions call:
BRUCE POLLOK 385-2651
ED KRAFT 652-3676
ALICE MOORE 592-4529

Whyte & Gower
Oak Bay Properties Ltd.
2227 Oak Bay Ave.
592-2407

NEW LISTING
OAK BAY
MUSGRAVE ST.
Immaculate home, easy care grounds. Living and dining room, remodelled spacious kitchen with breakfast area. TWO BEDROOMS. Hi dry spotless basement, room for 3rd bedroom. Near shopping and Willows Beach. New stove, fridge included. Full price $46,500. For appointments call GLADYS MILLER, 598-7936 or 592-2407 anytime.

WILLOWS
$46,900
An absolutely immaculate bungalow close to school and Estevan Shopping Centre. Large living room with open fireplace, family room and dining room. Most attractive kitchen with hand-crafted cabinets. Two bedrooms and four-piece bathroom on the main floor, additional bedroom down. Separate garage on lane. See this attractive home now. Call LORETTA HOGARTH 592-2407 or 592-3537.

TUDOR-STYLE HOME
507 ELKWOOD RD.
(Corner of Oldfield)
6-year-old Tudor-style home situated on 1.6 acres, only eight miles from downtown. 3 bedrooms, 2 bathrooms, compact kitchen with built-ins. Separate dining room, charming open beam living room with brick fireplace. Feature — mezzanine studio. Good barn with Tack room and hayloof, double carport. $78,000. (MLS 9098). For appointment to view call JOHN REYNOLDS, 592-2407 or 592-2800.

HENDERSON REALTY
WE BUY, SELL AND TRADE
385-9741 ANYTIME

BRAND NEW HOMES!!

COLWOOD AREA
12—3-bedroom homes on large beautifully treed lots. Good financing all down payments considered. $47,500 to $49,500.

BRENTWOOD
2—2-bedroom homes. Views of the inlet. $49,500 and $49,700. 11% mortgage. 10% down may handle.

GORDON HEAD
Buy now before contractor builds and save at least $5,000. Quality-built 3-bedroom homes on choice lots. Good financing available.

W. McCARTER R. GIBSON
592-3970 658-5153

BY OWNER
Sidney area, new 3-bedroom home over 1300 sq. ft. with all features. Asking below list price of $49,500. Immediate possession. After 5 p.m., 598-6518.

250 HOUSES FOR SALE

WALL & REDEKOP HOMEFINDERS REALTY LTD.
3480 Douglas 386-2911

INVITATION TO VIEW
GORGE AREA — 469 WALTER AVE.
2-4 P.M.—WED. SEPT. 18th
Our new MLS listing reflects years of loving care. This 2-bedroom bungalow with it's fireplace, separate living and dining room is cozy and appealing. It's sturdy construction is evident. Has good furnace and 100 amp wiring, basement drive-in garage and large fenced lot. Conveniently located close to transportation, new Gorge Shopping Centre and the beautiful Gorge promenade. Well priced at $39,900. In attendance and for prior viewing, NINA or BOB STEPHENS 386-2911 — 24 hrs.

WEDNESDAY SPECIAL!
OPEN HOUSE
WED. 7 — 8:30 P.M.
322 BENHOMER DRIVE
Immaculate, one-owner, 4-yr.-old home. 1,350 sq. ft. includes 3 bedrooms, 2 fireplaces, 2 bathrooms, plus rec. room and lots of extra room for development in basement. Price reduced to $55,900 and includes 4 appliances. A real "MUST SEE!" MLS.
LOLA CLARK
386-2911 479-3010

422 OWENS ROAD, COLWOOD
OPEN FOR VIEWING
2-4 P.M.
THURS. AND FRIDAY
SEPT. 19th and 20th.
Drive out and see this pleasant 4 bedroom family home. There's a large rec. room in the full basement, additional paved parking for a boat or trailer, and a lovely large fully fenced secluded tree shaded garden. The taxes are low ($349.82) and it is close to schools. Quick possession if required as the owners have already purchased. View, then make your offer to the asking price of $52,500. MLS. NINA or BOB STEPHENS 386-2911.

AFFORDABLE
Home plus Cottage. Yes at $33,900 this home is reasonably priced even without the income from 1 bedroom rented cottage, but let the rent help with the payments. Located on double lot in Shawnigan Village, 30 min. drive from Victoria. In a quiet area off the main road but only a few minutes walk to beach and amenities. Some lake view. Older no step home in good condition offers 3 bdrms, nice kitchen; diningroom; large livingroom and family room. Oil furnace. Nicely landscaped yard; low taxes. This property won't be on the market for long so phone now for appointment to view. MARILYN MOORE 386-2911 or 478-2482 Immediate Possession.

CIRCLE THESE HOUSE BARGAINS
New 3-bdrm.; 1½ bath, Colwood, $57,500; Smaller 3 bdrm.; lovely lot, Langford, $38,500; 2,100 sq. ft. Tudor; 3 bdrms., L.R., D.R., Den, F., Basement and D.I. Garage. Easy care lot, Victoria; 2,200 sq. ft., 3 bdrm., with bsmt. in-law suite, excellent backyard privacy, Oak Bay Border; 2,800 sq. ft. rancher, 4 bdrms, Plus in-law suite, ½-acre lot, Colwood area; Executive home Esquimalt, lower Rockheights area, ½ acre lot. Seaview. To view call JACK GREENWOOD. 386-2911 anytime.

CLOSE TO UNIVERSITY
Outstanding split - level home. Country setting yet close to all amenities. All rooms bright and spacious. L.R. has floor-to-ceiling fireplace, separate D.R. with sliding doors to sundeck. Country kitchen, 3 bedrooms up, 1 down, 2 bathrooms. Roughed-in rec. room. Terraced garden is ablaze with colour. $76,000.
HELEN PHILLIPS
386-2911 386-9062

COTTAGE
CLOSE TO THE SEA
Nestled amongst lovely green lawns and shady trees on a choice fully fenced corner lot, with 2 bedrooms and cozy living and dining rooms. The furnace, duct work, water heater and 100 amp service installed 5 years ago. Large fully insulated workshop adjoins the double carport. Just listed at $38,900. MLS. NINA or BOB STEPHENS.
386-2911 (24 hrs.) or 479-5463

DREAM HOUSE
On quiet cul-de-sac, gorgeous valley view. 4 bedrooms, 3 bathrooms, quality constructed and tastefully decorated throughout. Large beautifully landscaped lot. $56,500.
HELEN PHILLIPS
386-2911 386-9062

GABRIOLA ISLAND
$32,000
Are you tired of city dwelling? Then let me show you this 3-bedroom, double-wide mobile home. Like new condition on a nice lot, close to the beach, with a partial sea view. All modern conveniences, peace and quiet included. I will be on Gabriola all day Saturday for your viewing convenience.
ALSO
I have several individual lots listed on Gabriola. Call now: WILMA WINTER, 386-2911 or 478-1466.

GORDON HEAD
$49,500
Lovely 3-bedroom home in this desirable area. Over 1350 sq. ft. on the main floor with wall-to-wall carpeting throughout. Bedroom and rec. room finished in the full basement. Large 100x120 landscaped lot. Ready for early occupancy. Call "ELSIE O'BRIEN" anytime. 386-2911.

LAND CONSCIOUS?
Four - bedroom home on 20 acres of rich farm land. Close to park and marina. Well constructed home with large living room and dining room. Kitchen is well designed with custom built cabinet. Would you believe — $110,000. ELEANOR BRAY anytime. 386-2911 or 592-1130.

OPPORTUNITY KNOCKS
Vendor leaving the country and must sell this bright sunny home in a country setting. 3 bedrooms, L.R. with white rock F.P.; D.R.; full basement and only 6 months old. Price $51,900. MLS 9238
HAZEL CLARKE
385-5635 386-2911

SEA VIEWS
2 new homes in Central Saanich designed for gracious living close to all amenities on a quiet cul-de-sac. An opportunity to incorporate your own colour scheme if you buy now.
ELEANOR BRAY anytime.
386-2911 592-1130

2 BDRM. HOME
Plus extra building lot! Solid stucco modern home with high basement. Town and Country area. Full property size is 120'x127'. SHIRLEY MOLLBERG 478-5327 or LOLA CLARK 479-3010 — 386-2911.

CHURCH WANTED
We have two congregations needing new location, City, Esquimalt, Colwood or Sidney preferred but will consider other area. Will also consider suitable building sites. Please call MARILYN MOORE, 478-2482 or JO LENNOX, 478-2563 off. 386-2911.

COUNTRY HOME
Brand new on 2.24 acres in the Metchosin Area. 1500 sq. ft., 3-bdrm. bungalow. Unique kitchen with built-in oven and range. Spacious living and dining areas with floor-to-ceiling fireplace. 2½ baths. Full basement with roughed-in fireplace in rec. room area. Double garage. Lot is well treed and has year-round creek at back of property. Close to golf club and marines. Vendors are asking $71,900 but will consider all reasonable offers. Phone and make appointment to view. JO LENNOX, 478-2563 or 386-2911 or MARILYN MOORE, 478-2482 or 386-2911.

COUNTRYFIED TUDOR
With sea views. You'll want to see first hand this tastefully styled 3 bedroom home. 1,848 sq. ft. of finished accommodation. Separate dining room; W-W; (two fireplaces); 3 separate plumbed areas. Rec room. Stucco and shake exterior. 80x125 foot lot. 9% mortgage. All for only $69,500. Call JOHN D. TISDALLE, 656-1789.

GORDON HEAD
Tremendous area for all ages! 8-yr.-old, 3-bedroom home with all the kinks taken out! Lovely in-law suite in basement for "whatever." Beautifully landscaped; fenced in backyard. Priced at $72,900. MLS.
LOLA CLARK
386-2911 479-3010

SIDNEY CHARMER
$43,900
Charming near new home for sale. Cathedral entrance; 2 bdrms. up; 2 bathrooms. Fully landscaped lot. MLS. Hurry and call ELSIE O'BRIEN 386-2911 anytime.

250 HOUSES FOR SALE

WALL & REDEKOP HOMEFINDERS REALTY LTD.
3480 Douglas 386-2911

LETS GO SAILING
WATERFRONT
Watch the fish jump from your living room window. A lovely home plus extra revenue from small cottage. You too can afford this home on the Saanich Peninsula. Easily accessible, clean beach. A play park at your own door. Call JOHN D. TISDALLE, 656-1789.

MAPLEWOOD
3 or 4 bdrms. Large lot (72x226). Excellent 10% 1st mtge. Quick possession. MLS 7829
BOB CARBY 386-2911 or 382-1459.

WILKINSON ROAD
An attractive 2 bdrm. starter home. L.R. with stone fireplace, and room for a workshop in the part basement. If you like a high woodsy lot, view this property soon, then try your offer on the asking price of $36,900. HAZEL CLARKE or NORMA HILL, 386-2911.

Island Pacific Realty
3200 QUADRA 388-6231

EXCELLENT INVESTMENT
$34,900
Large, older, well maintained house with four bedrooms, full basement and good lot. Commercial zoned. Could rent for $350 per month. CALL GERRY FINNIGAN 388-6231 or 388-6275, local 2516.

SCOTT ST., $32,900
4-BDRM., family home, new furnace, hot water tank, etc. Needs some finishing. Appliances may be included. Try your down payment. FREDDY STARKE, 388-6231 or 479-3866.

662 PINE STREET
1—Excellent financing available, can be bought for as little as $2,500 down.

LOVELY THREE BEDROOM
2—2 F.P., beautifully-built with gorgeous view, $34,500.

TEN ACRES
3—With 364 sq. ft. of watertront on Salt Spring Island. Only $41,900.

2204 MALAVIEW
SIDNEY
4—Excellent location, close to shops, this well built two bedroom home would be ideal for your retirement. It has new wall-to-wall carpeting and recently redecorated. The vendor has purchased a new home and is most anxious to sell. Price reduced to $37,500 with immediate possession.

247 ST. ANDREWS STREET
5—Lovely four-bedroom converted to coach house, of approximately 1,800 sq. ft. in a very large lot near Beacon Hill Park. In fine shape and with masses of character and charm, this house will not be on the market long at $54,900. FOR INFO ON THESE FIVE PROPERTIES AND MORE CALL JOHN WEST AT 388-6231 or 656-5809.

$8,000
Five thousand down, balance at $230 per month. Small two-bedroom starter or retirement, good size lot. Close to Gorge waterway. IRENE DALZIEL 477-6380 or 388-6231.

ROCKLAND, $79,900
Attractive, immaculate three-bedroom home on quiet cul-de-sac with sea and mountain views. Beautiful landscaping. $25,000 down, balance to vendor at current rate. Showing by appointment only. CALL R. KEELING, 388-6231 or 383-3860.

IDEAL V.L.A.
2 bedrooms, New wall-to-wall and lino throughout. Modern kitchen. Glen Lake area. Asking $42,900. .48 of an acre. CALL IRENE DALZIEL, 388-6231 or 477-6380.

5 BEDROOMS
PLUS IN-LAW
Large family home close to Simpsons-Sears with spacious dining room, living room with fireplace, 1 and 4-pce. bathrooms plus in-law suite in basement comprising of living room, bedroom, kitchen and bathroom. Good wiring and plumbing. For more info call CHRIS GREIG 388-6231 or 479-7995.

COUNTRY LIVING AT ITS BEST
Approx. ½ acre with 3-br. home. L.R. with F.P., D.R., big Kitchen and Laundry with washer and dryer hookups. Property is flat and very nicely treed. All for $39,900. To view call SHANE BEFURT, 477-9730. I.P.R., 388-6231.

FIVE BEDROOMS
$41,900
This is not a misprint. This 24-yr.-old home is close to all amenities. 45'x150' duplex zoned lot. $27,000 financing assumable at 10.16%. MLS. CALL GLENN NICHOLLS, 388-6231 or 388-6275, LOCAL 358.

ALSO CHEMAINUS
1.69 acres with a really nice modern family home and full basement. Could make an ideal nursery farm as the soil is perfect. Could also be ideal for two horses. There are 24 fruit trees, beautiful vegetables and flowers and shrubs. NEW LISTING AT $59,900.00 BEN GREIG 388-6231 or 598-3105.

OLDER FOUR BEDROOMS
In excellent condition throughout, large kitchen, full basement, close to Cedar Hill Golf Course. Fantastic garden with abundance of peach trees. Wonderful soil. Lovely lawns and vegetable garden. Priced to sell at $44,900.00. But make an offer. Call BEN GREIG 388-6231 or 598-3105.

3 or 5 BDRMS
$36,900
Extremely large older home in good repair. Two fireplaces, wall-to-wall and full basement. A very good buy. GERRY GANN 388-6231 or 388-6275 LOC. 2516.

BIG DEAL AT $41,900
4 to 6 bedrooms, nice modern kitchen and new main bathroom. Also extra full bathroom up in this well kept 2-storey character home. Carport and large sundeck. Two road frontages allows extra parking. Very large beamed dining room and living room has fireplace. Full basement partly developed. 11 fruit trees in yard. CALL SUE WARKE 479-7725 or ADELLA DAVIS 388-6231 or 478-9607.

COUNTRY SECLUSION
Or at least a kennel licence is available. Presently VLA. Lovely 3-bedroom, full basement home only 2½ years old. Built for convenience and seclusion on two acres of treed land sloping to year around trout stream in Metchosin district. Asking $62,900. MRS. McKEAGE, 388-6231 or 479-5868. MLS 8781.

CHAMPION
Real Estate and Dev. Ltd.
MT. STEPHEN $45,500
Quiet corner of Victoria
Surrounded by Garry Oaks
FAMILY HOME
3 bedrooms with 4th in basement. Well maintained, low taxes. Friendly, comfortably spacious.
JOHN JENKINS 598-5767
813 Fort St. 388-4477

BY OWNER
2-bedroom, newly decorated house with fireplace, utility room, part basement. Sundeck and carport. On well landscaped lot. 20 minute bus service, on quiet street. Excellent retirement home. Drive by 2528 Asquith and if interested phone 385-2630 to view, before 7 p.m., no agents please.

TWO ACRES, BY OWNER
3 bedroom house 1500 sq. ft., large barn, low taxes, 10% first mortgage. Phone 656-4233 or 656-2567.

250 HOUSES FOR SALE

GARDNER REALTY Ltd.
385-7721

REDUCED TO $38,500
VIEW ROYAL
Older renovated 3-bedroom home on a quiet street. Ideal family home with different floor plan, has appeal. Room for further development.
385-7721 BRIAN COUTTS 598-2405

M.L.S.
Smart 2-yr.-old, 2-br. home plus 3 br. in basement with rec. room. Hardwood floors throughout. Large sundeck over carport. This is a well-built home. Vendor will carry second mortgage to qualified purchaser. Priced at $46,500.
385-7721 BRIAN COUTTS 598-2405

OAK BAY BORDER
3 BEDROOMS
This is an older home with style! The old charm and modern conveniences. The old wood has been preserved in living room. The 12'x18' formal dining room, complete with fireplace, has a built-in china cabinet and bookcases. Large modernized kitchen with it's own eating area. All 3 bedrooms have washing closets and one even has it's own balcony. Another room in full basement suitable for work room. Don't wait to call for this new exclusive listing — Just $48,500.
385 7721 KENT MACLEOD 385-2016

NEW LISTING
OAK BAY BORDER
$44,900
Large family home or up and down duplex. Presently owner occupied on Main floor. Upstairs there is a self-contained 2-bedroom suite with separate entrance. OOM heating and an extra bedroom in high cement basement. This is a spotless home located on a 64'x120' lot with lots of fruit trees and only 100 yards of Oak Bay Avenue!
CLIFF SALMOND
385-7721 477-3626

1 ACRE
3 BEDROOM
If you like country living, you'll like this. Taxes $1 per year and water bill $0 per year. This country home features:
—big bright kitchen
—dining room and large living room
—drive-in garage in part basement.
The balance of basement could easily be dug out. Lots of room for house expansion. Plenty of trees for kids to play in! $37,500.
KENT MACLEOD
385-7721 385-2016

UNDER $30,000
DUPLEXED ZONED
Can anything be good under $30,000? Try this for a starter home or for upgrading property. This two-bedroom home in better part of Esquimalt is now ready for your inspection. Priced to sell at only $25,000. Phone now for this new exlusice listing!
KENT MACLEOD
385-7721 385-2016

OWNER TRANSFERRED
$36,500
This property combines the convenience of being close to town with the freedom of open space. This 3-bedroom home adjoins a natural 12 acre city park. Immagine, new wallpaper, new wall to wall, new copper plumbing, new wiring and new paint on outside. This home has been renovated for owner but he has just been transferred. It features living room, dining room, large kitchen with eating area and full basement with 2 more rooms. Stove, fridge, washer and building materials included. Phone me now!
NEW EXCLUSIVE LISTING!
KENT MACLEOD
385-7721 385-2016

GORDON HEAD
3 BEDROOM
This attractive home is unique. It is a 3-level split. The bedroom area is entered by a balcony that overlooks a spacious living room. There is a brand new floor to ceiling white brick fireplace with raised slate hearth. Touch-latch kitchen cabinets. Another bathroom down adjoining a 12'x19' rec. room. Excellent schools within 3 blocks. This will not last! Call now for this exclusive listing. $49,900.
KENT MACLEOD
385-7721 385-2016

NEW LISTING
2 YRS. OLD
Gotta large family? Want country living? Look at this!
—5 bedrooms
—finished rec. room
—4-pce. bath plus 2 — 2-pce. baths
—large kitchen and dining area
—floor to ceiling fireplace in living room
—Sundeck off kitchen plus another off Master bedroom.
Better than new at $54,950. M.L.S.
385-7721 Cliff Salmond 477-3626

MAYFAIR REALTY
3153 Douglas St. 386-2955
WOODWARD'S MAYFAIR CENTRE

GORGE WATERFRONT
New KRAHN home under construction featuring 3 bedrooms, 2 bathrooms, separate dining room, living room with sundeck overlooking the water, family-size kitchen, full basement. Choice of colours, fixtures, carpeting available at this time. Approximately 73 ft. of waterfront. Mortgage available. Trades considered. Call GEORGE WALL, 386-2955 or res. 478-5681.

ESQUIMALT-GORGE
New 1500 sq. ft. home on sewer, storm drain, treed lot, corner street. Three bedrooms, 1½ baths, family kitchen, L-shaped living room and dining room, also a 13x25 family room finished in plaster and panelling. All this on the main floor. High basement easy for futher development. 10% mortgage. $69,000. GEORGE WALL, 386-2955 or res. 478-5681.

SACRIFICE SALE
METCHOSIN
This BRAND NEW HOME of over 1300 sq. ft. of super construction is being offered at a sacrifice sale — LOW DOWN PAYMENT. Situated on 2.08 ACRES of view property. Offered at $59,500. Best offer will take it. CALL NOW. LOU BLOOMFIELD, 386-2955 or res. 383-2374.

7-MILE CIRCLE — $35,900
Immed. possession available. 3 Bedrooms, thru-hall, garage and utility rm. Low taxes and a good garden lot. A little T.L.C. will produce a comfortable home for you. Call 478-5763 or 386-2971 to view today.
Bitterman Real Estate

BY OWNER, 4-YEAR-OLD, 3-bedroom home. Close in, asking price $46,900, $17,400 mortgage at 8½% is assumable. Phone 479-8059, between 3 — 7 p.m. No agents.

250 HOUSES FOR SALE

Montreal Trust
1057 FORT 386-2111

OPEN HOUSE
1515 LOUISE PLACE
(North on Opnir off Cedar Hill X Rd.)
Thurs-Fri. 12-3:00
Sat. 1:30-4:00
Take this opportunity to view this top quality 3 bedroom home on quiet cul-de-sac and convenient to everything. Shining hardwood floors, bright corner windows, 2 full bathrooms, rec room and delightful patio with waterfall are among the features you must see to appreciate — Well priced to sell at $54,900 (MLS).
HAZEL RAVENHILL
386-2111 598-1381

OPEN HOUSE
9498 GREENGLADE
Thursday 1-4:00
Saturday 2-5:00
Country living with suburban convenience; short distance from Sidney at 9498 Greenglade, tastefully decorated and conveniently designed. This beautiful 1-year-old, full-basement bungalow both 4-BR. den, 2 bathrooms, lovely fireplace and wall-to-wall carpeting. Sundeck off Dr. overlooks treed back yard, completely landscaped in quiet new cul-de-sac. View it soon with (MLS).
DARLENE PEDERSEN
656-3924 656-1881

DEEP COVE
1.1 acre of treed seclusion at 1097 Maple Rd., deep Cove, realistically priced at $79,900. 1 year old post and beam bungalow customed designed and custom built with loads of extras to make this home really unique. Sunken LR with wood-burning fireplace, DR with built-in china cabinet a snack bar — Large bright kitchen with counter top range and built-in oven, separate utility area, 3 good sized BR's plus den, 4-pce. bath plus 2-pce. ensuite. Loads of cupboards and closets. Dble attached garage, large patio off DR and vendor is putting finishing touches to this home. See this one of a kind home with (MLS).
DARLENE PEDERSEN
656-3924 656-1881

NEW LISTING ON QUIET CUL-DE-SAC IN COLWOOD
This lovely modern family home has 3 BR's, LR with raised hearth fireplace and DR with a bay window overlooking the back garden, plus cheery kitchen with breakfast nook. The full high bsmt has a finished rec. room with wet bar. All this on a charming high lot with all sorts of potential for the gardener. Must be sold so call today to view, asking $54,975.
386-2111 JEANNE LUCAS 477-1342

GLANFORD AREA — LOVELY FAMILY HOME — $49,500
This ideal family house is located across the road from an elementary school and within easy access of other school levels. The home is very well maintained with good-sized living and dining room, kitchen with eating area and lots of cupboards plus built-in oven and range, top, three bedrooms and oak floors throughout. The full high bsmt has a finished rec. room and drive-in garage, plus lots of storage space, laundry area and space for a fourth bedroom, if desired. All this plus an attractive lot with many lovely mature shrubs and flowers. Don't delay on this one, as it won't last long. For appointment to view call
JEANNE LUCAS
386-2111 477-1342

WHITTOME'S
706 FORT ST. 388-4271

BARGAIN $37,500
Owners leaving Victoria and this offer good to Sept. 20, '74 only. The price has been reduced from $39,500 for quick sale and is a firm price. Vendor to carry half at current rates.

1665 FELL ST.
Separate entrances, 2 living rooms, 2 bedrooms, 2 baths, kitchens with fridges and ranges, partial bsmt. Sep. garage. Lovely garden lot.
Please phone:
388-4271 JACK SWANSTON 592-6338

$44,700
FAIRFIELD
CONDOMINIUM
A panoramic sea view from the living room. This home has an area of approx 930 sq. ft. containing a: 10'x8.6" dining area, 9'x9.8" kitchen with frost-free fridge, range and hood, dishwasher and garburator, 15'x15' living room, 10.8"x12.3" bedroom, 10.8"x9.6" second bedroom, 9'x8.10" 4 piece bathroom and a locker room. Included in the price are the facilities of a laundry room, entertainment room, swirlpool, roof garden and underground parking. To view please phone:
JACK SWANSTON
388-4271 592-6338

OAK BAY
This neat, clean home is situated on a level 50'x170' lot located only one block to transportation, one block to Oak Bay schools and two blocks to Safeway centre.
$39,900
The home has approx. 850 sq. ft. and contains: cabinet electric kitchen with eating area and new floor, 2 bedrooms, 13'x15' living room with fireplace, 4 piece bath with vanity, a third bedroom or den in a full cement basement. Please phone:
JACK SWANSTON
388-4271 592-6338

CIRCLE THIS
You wouldn't believe the value in this attractive contemporary home for only $55,000. Some of the features — 2 R. H. brick fireplaces; 4 spacious bdrms, 1½ baths, unique family living rm, dream kitchen, lots of cupboards, dining area, rec rm — all in top condition! Excellent school area. Seeing is believing. Quick possession. Lakehill.
388-4271 RUTH LUKAITIS 477-5906
388-4271 SHIRLEY WILDE 478-2459

J. H. WHITTOME and CO. LTD.

Island Homes Ltd.
2504 DOUGLAS
386-7545

BRAND NEW HOMES
HUCKER-BUILT
$49,400-$52,400
On quiet cul de sac, beautifully treed lots, near elementary school, shops and bus. Three bedrooms, 1½ bathrooms, good development space for Rec. Rm., 3rd bathroom, extra bedroom. Call us for possible financing to your cash.
J. BARTON or J. C. BAXTER
386-7545 (24 HRS.)

UPPER LANSDOWNE
This is one of the choicest areas to live in. Close to University, all schools and the Racquet Club:
7-bdr. home, with 3 extra bdrs and bath in the finished basement. Only $64,900.
3-bdr. home nicely decorated throughout with bdr. and bath in basement. Choice lot. $72,500.
4 or 5-bdr. home with 2½ baths, delightful kitchen secluded sundeck over double carport. Fully finished ground level basement, large lot a real buy at $79,500.
For these, and other homes for sale on the Lansdowne slope please call Ron Crow, 592-4989 — 386-7545 (anytime).

LOVELY, 4-YEAR-OLD SPLIT level, 3 bedroom, 2½ bath, family room, 2 fireplaces. Cedar Hill area. Large 10 per cent mortgage assumable. $54,000. 388-4653.

250 HOUSES FOR SALE

Western HOMES Ltd.

I CAN'T BELIEVE IT
The owners have vacated, reduced the price $5,000 to $59,900, and have asked to see all offers. This house is 9 years young, 4-level split, hardwood floors, 6 bedrooms, rec room, liv. room, din. room, big kitchen, eating area, workshop, plus drive-in garage. Sits on a treed seclusion measuring 75'x113', at 3405 Rolston Cres., a quiet dead-end street, in area of lovely homes. ML 7744
Bill Wilson
386-3494 478-2253

BRAND NEW
SOOKE
$49,900
This quality built home is nearly completed. It features wall-to-wall carpets thru out, 3 bedrooms up, master en-suite, 4-pce. bath, 2 fireplaces, living room, dining room, sundeck, 8'x48' full high basement has roughed-in 4th bedroom, bathroom, rec. room. This is an above average built home at a below average price.
Bill Wilson
386-3494 478-2253

$49,900
UNIVERSITY
Near Oak Bay
3 bedroom, full bsmt. home with sundeck. Close to UVic, schools, shops and recreational facilities. A really fine family home in top condition. A very pleasant yard complements this outstanding property. MLS 8987.
FOR FULL DETAILS CALL NOW
Jack Davis
386-3494 (24 hrs)

SOOKE
1.43 ACRES
3 BR HOME
PLUS COTTAGE
Minutes walk from the government wharf. Sound, older three bedroom home with full basement. Surrounded by a beautiful landscaped lot with trees at back. PLUS, a small 2-bedroom cottage can be rented to help pay mortgage. $49,000 (8280). Call now to view:
NEIL R. MacDonald
386-3494 (24 hrs)

VACANT
ROYAL OAK
REDUCED TO
$43,500
Just reduced for quick sale. Three bedroom, 12-year-old home with room for development in basement. On a quiet dead end street, only minutes walk from Beaver Lake Park. (8839). Call now to view:
Neil R. MacDonald
386-3494 (24 hrs.)

VACANT
FOUR BEDROOMS
Located in the Gorge, this large stucco bungalow has had the interior completely renovated, newly decorated, wall to wall throughout. New wiring, etc. L.R. and D.R., cabinet kitchen with large eating area. Pem. tiled bathroom, 3 BRs plus one more in basement. Space for Rumpus Room. Drive in garage. Try your down payment, owner will carry. Possession immediate. Price: $37,500.
Stan Evans
386-3494 479-7217

FOR SALE
Royal Trust
THE SIGN THAT SELLS
3400 DOUGLAS ST.
384-8001

OPEN HOUSE
WED., 2-4 P.M.
8514 BOURNE TERRACE
(OFF AMITY DRIVE)
Beautiful WATER VIEW from this brand new 3-bedroom home located on a nicely treed lot on a quiet street. Double plumbing and double carport. Choose your own wall-to-wall. Priced to sell quickly at $64,900.
ETHEL WALLACE, 384-8001 or Res. 382-5998.

ESQUIMALT
$38,000 MLS
3-bedroom plus 1 in full basement. 11 year old. Lot 44x135.
STAN SAGE, 384-8001.

OAK BAY — OFF BEACH DRIVE
$57,500
A charming 3-bedroom bungalow with over 1400 sq. ft. of living area on choice location. Spacious living room with fireplace. Separate dining room with French doors. Beautifully landscaped grounds. Don't miss this one.
V. GOERTZEN, 384-8001 or Res. 592-9045

NORTH QUADRA, $45,900
Large 2-bedroom bungalow, separate living and dining rooms, kitchen with utility, fireplace, oak floors, entry hall, part basement with 3rd bedroom, drive-in garage. $45,900. Please call ROMA NICOLL, 384-8001.

SOOKE
$25,900
2 yr. old 12'x60' Mobile home situated on ½ acre lot. Approx ¼ mile from Village. Vacant means immediate possession. Owner anxious. Will look at all reasonable offers. For more details call ART EVANS 384-8001 or Res. 658-8924.

RYAN
PROPERTIES LTD.
MT. TOLMIE
JUST BELOW RICHMOND AVE. and close to ST. MICHAEL'S UNIV. SCHOOL
$44,700
3 BEDROOMS ON MAIN FLOOR, REC ROOM AND 4th BEDROOM DOWN
8¾ PER CENT MORTGAGE
of approx. $18,000 available or purchaser can re-finance to suit.
SUNDECK AND CAMPER PAD
A new exclusive listing with
G. E. BUS RYAN 382-8135
(I'll call back within 30 mins.)

BY OWNER
House with revenue, large, close in, two fireplaces. Will trade. 383-8593 or 385-2258.

250 HOUSES FOR SALE

DRL
DOUGLAS REALTY LTD.
385-8784
12 CENTENNIAL SQUARE
LIST AND SELL WITH D.R.L.

SOOKE
2 bedroom cottage on six acres of treed, waterview land. $53,500. MLS. Steve Simpson-642-3419.

WANTED — SOOKE
2-5 ACRES
WITHIN THREE MILES OF SOOKE VILLAGE FOR A COUPLE WITH HORSES. Please call STEVE SIMPSON 385-8784, 642-3419.

AT COBBLE HILL
Conveniently located just 68 miles from Duncan and 27 miles from Victoria, this home has 3 bedrooms, family kitchen and cosy living room with heatilator fireplace. The lot is a large half acre with lots of fruit trees and garden. Asking only $28,500 so call now for appointment to view: Rick Kallstrom, 388-6275, local 2490. Joan Hopper 388-6275, local 2452. 385-8784.

HOME + ACREAGE + REVENUE + POTENTIAL
This is one of these rare opportunities which offer a combination of a lovely 3 or 4-bedroom home for your family plus a separate 1-bedroom cottage to rent, plus a third excellent small building which has potential for a possible kindergarten — or another revenue possibility — All set on 1½ acres of beautifully treed and fenced property in rural Saanich. Offered at an unbelievably attractive price of $69,500.
JOAN HOPPER
or STEVE SIMPSON
388-6275 642-3419
Local 2452

GORDON HEAD
ATTRACTION
Over 1100 sq. ft. of living area offered in this 8-yr-old home situated on a no-through street near Mt. Douglas. Entrance hall; large living room with fireplace; spacious kitchen and eating area; sundeck and full basement with drive-in garage. An attractive buy at an attractive price with an attractive 1st mtge available. Let us show you this new listing and try your offer on asking price of $52,900.
JOAN HOPPER
RICK KALLSTROM
388-6275 388-6275
Local 2452 Local 2490

3 BEDROOMS
Lovely home with full bsmt., sep. garage AND large lot. Convenient area. $42,900.
Mary McGuire — Donna Valikoski
388-6275, Local 2438 or 2476

½-ACRE — SEAVIEWS
You can afford 1,225 sq. ft. of spacious living in North Saanich! 3 BR., Lvg. and Dng. rms. Spacious kit. with eating area — and an excess of woodgrain cabinets. 4-pce. vanity bath. 14x24 sundeck over carport affording garden and sea views. Basement has rec. rm., 4th bedrm., and 2nd bathroom. Five new appliances, lvg and dng rm drapes included. Vendor will make it easy to buy by carrying large first mortgage at a low interest rate. This is PRIME PROPERTY! Only 58,900. View today with DOUG RELF, 388-6275, Local 2739 or 385-8784.

CHARMAN
PACIFIC REALTY LTD.
608 Broughton St.
385-9765

DUPLEX
Was $48,000
now $45,000
1 bedrm up — 2 down. Plus full basement that could be developed. 1017 Oliphant near Beacon Hill Park.

HOUSE PLUS ACRE
3 lovely acres that can be subdivided. 3-plus bdrm. home (older) 16x2 swimming pool. Asking $150,000. Present all offers. 6473 Central Saanich Road.

LOT 18
City lot on Whiteside off Carey
All it needs is the storm-drain to start building on it. Asking $19,500. Present all offers.
PETER PRIMGAARD
385-9765 592-2596

NEW LISTING
2 BEDROOMS
No Basement
On a landscaped 90 ft. lot near Shelbourne Plaza. This perfect retirement home, about 1150 sq. ft. in excellent repair. MUST BE SOLD. $39,900 with offers invited.
ALF PORCHER
385-9765 598-8113

CITY
CLOSE IN
Here is a dandy home, older mind you, but in perfect condition throughout. 2-3 bedrooms, lovely dining room with fireplace. L.R., wide halls, lge. spacious kitchen with pantry. Fridge and Range, Washer and Dryer included. Full basement, new oil heat, copper plumbing, and new wiring. Beautiful lot with fruit trees. Ah! Yes! R3 zoned. Asking $39,500 full price. Call
LEN LeDOUX
385-9765 382-9852

A BARGAIN IF THERE EVER WAS ONE
$54,500, 9½% INTEREST
SIDNEY AREA
Delightful 1-year-old home.
—Large living rm. and dining rm.
—Extra large kitchen with eating area — oodles of quality cabinets.
—3 twin-size bedrooms
—2 bathrooms
—Family room with built in TV
—Large rec., room designed for dancing plus unique bar.
—Separate laundry room
—Work shop area with plenty of electrical outlets.
—This home must be seen today, it won't last long on the market.
To View:
Call Margaret Wilson
383-4569 or 386-2911
Homefinders, W

250 HOUSES FOR SALE

# PRINCIPAL
PROPERTIES LTD.
4008 SHELBOURNE
477-9514

RURAL RETIREMENT ON .44 ACRE
WED. and SAT., 1 P.M.-4 P.M.
1030 CLAYTON IN DEEP COVE

Ideal as a starter too. She will love the spacious kitchen and he the peaceful flower and vegetable gardens. All this and more for just $34,500. Phone now for action.
477-9514 ROSS BUTLER 479-7994

TOP QUALITY
3-bedroom, kitchen with eating area, finished recreation room, 2 carports, secluded cul-de-sac, built, owned and lived-in by original contractor, many more features that must be seen to be appreciated.
477-9514 GENE LACK 592-6680

OPEN HOUSE
PASCOE RD.—SAT. 1:30-4:30
(Sooke Rd. to Otter Point Rd. then right to Pascoe).
Your opportunity to view this well maintained, 1-yr.-old custom-built 2-bdrm. rancher situated on 2 lovely secluded acres in Holiday Park Subdivision. Carpeted throughout and loaded with extras, the interior is expensively and attractively finished. There is a productive vegetable garden and the property is fenced and suitable for horses, sheep, etc. On hydro — excellent well and insulated pump house. Offers on $71,500 with owners willing to carry part of the financing. New MLS No. 9087. For prior viewing, just call:
BARBARA RAWLINGS
386-2911 or 383-5435
ANYTIME
Homefinders, Wall and Redekop

Realtor
Canada Trust
Lansdowne Slope
JUST LISTED!!
Immaculate Oak Bay 3-bedroom home (1 down). Generous-sized living room with superior broadloom and glass doors to secluded patio set off this fine home in sought-after area. Separate dining room for entertaining. $69,900.
382-5171 THE ZIEGLERS 592-1768
THE CANADA TRUST COMPANY
2618 QUADRA STREET

JOHNSTON
REALTORS
APPRAISERS
385-2471
1306 BROAD ST. SINCE 1903

ROCKLAND EXECUTIVE RESIDENCE
A gracious older home with big, big rooms. The main floor comprises living room, dining room, den, kitchen. From the spacious central hall, the solid stairs lead to 4 bedrooms and a playroom. Full basement. There are 4 bedrooms and a playroom. Full basement. There are 4 fireplaces and 4 bathrooms. Hot water heating. A special buy at $105,000. MLS. Please call Jim Murdoch — 592-4530, 385-2471.

7 BRAND NEW
Expertly crafted big 3-bedroom bungalows overlooking CEDAR HILL GOLF COURSE, half way town and university. BE HOME FOR LUNCH! Basements fully USABLE with THIRD plumbing roughed-in. All have sundecks; some double carports! It's QUIET here! MEGAW PLACE off Ocean View. $57,900-$54,900. Charman Pacific Realty Ltd.
ALF PORCHER
385-9765 598-8113

CITY TRUST
JUBILEE
Large 3-bedroom home with excellent 1-bedroom suite in basement. Located on quiet street near Jubilee Hospital. Full Price $49,500 with $26,500 1st mortgage at 10%. This is a new listing. Phone Don Jones, 477-9551, res. 479-8386. CITY TRUST.

ALLTOWN REALTY LTD.
477-6973

½ ACRE
SAANICH PENINSULA
2-bedroom older home with outbuildings on over ½ acre of sea view property in Saanichton in sewer area, subdivision potential. $43,000 or offers.
UNICON HOMES LTD.
Days 386-0130
Eves. 386-9930

BRAND NEW!! CLOSE IN!!
Choice of 11 — $51,900 to $53,900. Territorial views, most over 1200 sq. ft. en suite, full basements, built by a respected builder. Still time to pick colours, etc. Hard to believe? See for yourself. Call Jack Kennish, 386-3585; res., 479-3061. Victoria Realty Ltd.

NEW 3 BEDROOM HOME
$49,900
Tolmie-Quadra area, 1220 sq. ft. Daylight basement. Owner is moving and must sell this lovely home. 382-3698.

253 COUNTRY HOMES AND PROPERTIES

PRIVATE SALE
Delightful country home on 2-3 of an acre. 3,000 sq. ft. on main floor. Therma-pane windows, wall-to-wall throughout, 2 full bathrooms plus ensuite. Kitchen with semi-cabinets, family room with one wall built-in bookcase and desk. Large dining room and sunken living room with magnificent stone fireplace. 5 large bedrooms, also den or 2nd living room on main floor. House is U-shaped and has 3 entrances to 48x22 heated pool with barbecue and stone fireplace. Change room with 3-piece bathroom. Finished laundry room and double garage with fireboard lining. Beautiful easy care landscaping, low taxes, delightful sea views. Far less than replacement value at full price of $137,000. For appointment to view 656-3317.

SAANICH PENINSULA PROPERTIES LTD.
For All Real Estate Requirements
Box 1235, Sidney, B.C. 656-4000

SIDNEY, SAANICH PENINSULA
GORDON HULME LTD.
2444 Beacon Ave. 656-1154

253 COUNTRY HOMES AND PROPERTIES

Western HOMES LTD

5 ACRES
$100,000
DURRANCE LAKE
WALLACE DRIVE
THE PERFECT PLACE FOR THE HORSE LOVER, COUNTRY GENTLEMAN, OR RETIRED FARMER. GOOD GRAZING LAND, MODERN 3 BEDROOM, FULL BASEMENT HOUSE, FULLY FENCED, YEAR-ROUND TROUT STREAM, BIG OUTDOOR BRICK BARBECUE, VEGETABLE GARDEN, TWO OUT-BUILDINGS WITH THIRD FRAMED. IF YOU WANT TO GET BACK TO NATURE, THIS IS WHERE IT'S AT. TO VIEW THIS EXCLUSIVE LISTING, PHONE:
Bill Wilson
386-3494 478-2253

Well planned, 2 bedroom, full basement home of 1250 sq. ft. in the West Saanich area. 5 acres of pleasant landscaped land has 5 good golf holes to play, for your exercise and relaxation. Asking $110,000, needs half cash to handle.
STAN WINTERBOTTOM
385-3435 Res. 598-2253
P. R. BROWN AND SONS LTD.
762 Fort Street
Victoria, B.C.

GENTLEMAN'S ESTATE
SAANICH PENINSULA
Over 7 acres. Prime, gently sloping land. Inspirational lake and mountain views. Portion of land in young orchard. Ideal location for horses, sheep, etc. On hydro — excellent well and insulated pump house. Offers on $71,500 with owners willing to carry part of the financing. New MLS No. 9087. For prior viewing, just call:
BARBARA RAWLINGS
386-2911 or 383-5435
ANYTIME
Homefinders, Wall and Redekop

9.27 ACRES HOUSE AND COTTAGE
This is seclusion only 8 miles from Victoria! Unique, architect designed home with a view. Featuring 2 Bdrms. and a den. Huge impressive dining rm (or could be family room combination), 2 bathrooms and 3 fireplaces. Double carport and extra parking. Separate 2-Bdrm. cottage. Garden shed and small barn. $95,000. For further information call:
386-3231 JUDY JOHNSON 477-1650
BLOCK BROS. REALTY LTD.

3¼ ACRES
NORTH SAANICH, all arable land, gentle slope. Four bedroom older home with part basement, two horse stalls, chicken house and various other buildings. Completely fenced and cross fenced. Fruit trees. Fantastic value. NEW on the market at $73,500. QUICKLY CALL IRENE DALZIEL 388-6231 or 477-6380.
ISLAND PACIFIC REALTY

FOUR AND A HALF ACRES
Eight-year-old ranch style bungalow, about 1,400 sq. ft. Creek runs through property, two-stall horse barns, frontage on two roads, ideal for future subdivision. Asking only $63,900 and a fantastic buy at that price. Quickly call IRENE DALZIEL, 388-6231 and 477-9730.
Island Pacific Realty.

GROW YOUR OWN MEAT!!!!
Two lovely acres. Pasture with brand new barn. Ideal for cows, horses, pigs, etc. Fully fenced with separate shady corral. Good solid well built small home. Close to town. Asking $59,500. NEW LISTING. BEN GRIEG 388-6231 or 598-3105 Island Pacific Realty.

2 ACRES
Ideal building site and loads of room for horses. On municipal water. Nice pasture. Animal Shelter. The best small acreage available and the price only $26,900. BEN GREIG, 388-6231 or 598-3105. Island Pacific Rlty.

SIDNEY REALTY LTD.
Serving the Saanich Peninsula
656-3928
Real Estate — Insurance

256 WATERFRONT PROPERTIES

SEAFRONT
Appr. 2 Acres
$60,000
NEVER AGAIN will you find anything like this! Over 200 ft. of waterfront, century old trees. FANTASTIC VIEWS. SECLUSION PLUS. Just 3 minutes from Sooke Village where property values are INCREASING due to tremendous new development and road improvement. I'LL DRIVE YOU THERE, you'll never find it alone.
JOHN BISHOP
384-0581 (24 Hrs.)
JOHN BISHOP LTD.

RETIREMENT HOME ON WATERFRONT
A secluded, nicely treed waterfront holding, at Mill Bay. With sloping access to the beach and wonderful view. Older but good two-bedroom home. Asking $65,000. Appointments to view, call GEORGE NAYLOR at 746-6161 or evenings 746-5210 or LEE STAHNKE at 746-6161 or 748-9817.

MAPLE BAY AREA
Trees waterfront lot on water system. Approximately 200' of beach on very protected bay, with deep water anchorage. Asking $39,500. Please call GEORGE NAYLOR at 746-6161 or evenings 746-5210.
J. H. Whittome and Co. Ltd.
68 Station Street
Duncan, B.C.

LAKEFRONT ESTATE
This superb lakefront estate on nearly 2 acres consists of the main 3-bdrm. residence, plus a delightful 1 or 2-bdrm. suite facing Glen Lake plus a separate duplex set back in the trees away from the main home. Another plus is that a 75x120 lot can be subdivided off without detracting from the beauty and privacy of the property in any way. There is 100 ft. of waterfront with dock, diving board and excellent swimming. Only 6 miles from Victoria and offered at $145,000.
386-3731 JEFF CHALK 477-8274
BLOCK BROS. REALTY LTD.

OPEN HOUSE
WED., 18 — 1:00 to 4:00
No. 14 GORDON'S BEACH
HIDDEN HIDEOUT
Great spot to do your thing. Seafront, trees, cabin. Ideal for camper or to leave trailer. Bargain price $16,900. Call: RALPH NEWTON-WHITE at 598-3291. JACK MEARS OAK BAY REALTY LTD.

UNIQUE OPPORTUNITY
"Breakwater" Townhouse, Tsehum Harbour, Sidney. 3 bedrooms, 2½ baths, fireplace, w-w carpets, all appliances, 30' wharfage, exclusive and convenient luxury living. Asking $95,000. Phone owner, 592-3480.

MUST SELL
De luxe 2-bedroom cabin, 110' frontage Cowichan Lake. Full basement. Low taxes. Offers 112-745-3764.

WATERFRONT PROPERTY
386-7415

SHELTERED ANDERSON COVE, 170' waterfront, 2 acres, southern slope, wharf concrete block building. $59,000 half cash. 642-3879.

258 CONDOMINIUMS AND TOWNHOUSES

SPENCER CASTLE
LUXURY CONDOMINIUM HOMES
PRICED FROM $63,500
Open Daily
9 a.m. to 9 p.m.
SPENCER CASTLE
2910 COOK ST.
Days 384-4013
Evenings 385-5055
or 598-1060
Proudly presented by
Danzo and Franco Holdings Ltd.

ORCHARD HOUSE
647 Michigan Street
Long Term leases for sale. Secure your accomodation and stop rent increases. 23 storey steel and concrete high rise. Full underground parking. Heated swimming pool. Sauna baths. Swirl pool. Studios from $19,550, 1 bedroom from $26,900, 2 bedrooms, with 1 bathroom, from 36,500 and 2 bedrooms, with 1½ bathrooms, from $38,500. 10% financing available. Open to view, 1:30-4:30 everyday except Sunday, or call 386-2437 anytime.
PACIFIC STRATA SERVICE LTD.
Richard Cane,
Cam MacLean

CLARENCE HOUSE
139 Clarence St.
1250 square feet — 2 bedrooms — 2 bathroom units. Indoor pool — guest suite — resident manager. Steel and concrete construction. Magnificent views. Open daily (except Sundays) 1:30-4 p.m. and 6:30 to 8:00.
Brochures mailed on request.
PACIFIC STRATA SERVICES LTD.
386-2437 anytime

COWICHAN BAY ARMS
Retirement CONDOMINIUMS
See Financial Page in Today's Paper
Glacier Developments Ltd.

THAT MUCH BETTER!
Smart two-bedroom condominium, completely self-contained. Has nicely finished living room and dining area with wall-to-wall carpet. Convenient kitchen with range and fridge. Utility room with washer and dryer, all those included. Swimming pool facility. On good bus route, near to shops and schools. MLS 9141. Priced to sell at $26,800.
STAN WINTERBOTTOM
385-3435 Res. 598-2253
P. R. BROWN AND SONS LTD.
762 Fort Street
Victoria, B.C.

NEW LISTING
3 BR. TOWNHOUSE
$44,000
Tucked away just off McKenzie with a rural outlook to Swan Lake and a glimpse of the Olympics. This is an attractive home which has been occupied by the owner since January, 1974. Three bedrooms, two bathrooms, living room, separate dining room with patio off, sundeck, double carport and large storage area in part basement. Excellent financing. Wall-to-wall carpet throughout. New MLS. 9019.
BRENT D. EWING
388-6424 (Res. 658-5661)
BAYSHORE REALTY LTD.
512 Fort Street

Fire Your Landlord!
Buy this 3-bdrm., 2-story condominium. Featuring lge living rm, dining rm, laundry rm, kitchen, plus 2-Pce. bathrm on main. 3 bdrms, 4-Pce. bathrm and storage area upstairs. Fridge, stove, washer and dryer included. (MLS) $37,500. BARRY THORNDYCRAFT 477-8487 or 382-9191.

Canada Permanent

11.5 ACRES WATERFRONT
E. SOOKE
Lovely acreage with cottage. Divided into 2 plots. Owner moving east. Present all offers. Paul Hanson, 478-5561, 478-5446.
BLOCK BROS. REALTY LTD.

OAK BAY ON BEACH DRIVE
SACRIFICE SALE
Luxurious 1-bedroom condominium, sauna, therapeutic pool, secured underground parking, new soundproof concrete building. Ideally located for scenic ocean walks. Private sale. Open to offers. 658-8361.

900 SQUARE FEET, 1 BEDROOM on Dallas Road, all appliances, $34,000. W. Frebold, 386-7414 (24 hrs.)

268 CONDOMINIUMS AND TOWNHOUSES

Whyte & Gower
Oak Bay Properties Ltd.
2227 Oak Bay Ave.
592-2407

VICTORIA'S NEWEST CONDOMINIUM SUITES
1115 ROCKLAND AVE.
OPEN DAILY 1-4
EVES. 6:30-8:30
(Except Sundays)
2 bedrooms from $33,000
Featuring controlled entry elevator, pressurized corridors, hobby shop, games room, free parking assigned. Close to shopping, walking distance to downtown and Beacon Hill Park. Special Appts. call 592-2407.

EXCEPTIONAL VALUE TOWNHOUSES
$42,500 - $45,900
OAK BAY AVE.
AT YALE
FAIRFIELD-ROCKLAND
OPEN DAILY
2 - 5
(Except Sundays)
IMMEDIATE OCCUPANCY
2 bedrooms, 1½ bathrooms, quality construction, excellent designs. Close to village, bus at door. Special appointments call 592-2407.

FAIRCLIFFE LANE
LARGE 1-BDRM SUITE
Just listed — top 4th floor de luxe corner suite with panoramic view. Bright kitchen with window — finest wall-to-wall, good storage, double glass windows, screen door on balcony. Stove, fridge, living room drapes. Sauna and whirlpool. Covered parking. Owner has purchased — so must be sold immediately. Asking only $31,500. Call now to make an appointment to view. GLADYS MILLER 592-2407 or 598-7936.

TWO 1-BDRM SUITES
FAIRFIELD ROCKLAND
3rd and 4th floor locations, excellent buildings, both within walking distance to city, transportation within 100 yards. Wall-to-wall carpeting and appliances included. Assigned parking. Priced to sell at $24,000 and $24,900. For appointment to view call ART BEDFORD 592-2407 anytime.

3 BEDROOMS
OAK BAY
Located near the Beach and only a short walk from Oak Bay Village, this large (1466 sq. ft.) suite has a sunny southern exposure overlooking a ½-acre of charming park-like gardens. From the spacious entry hall to the bright living room and dining room this suite offers gracious living. A complete cozy workable kitchen, a large DEN or 3rd BEDROOM also overlook the gardens. Full 4-pce powder room off entry. Completely separate 2-bedroom wing with dressing room, 2-pce bathroom and ample storage. Balcony off master bedroom. You will be impressed with the decor, quietness and outlook in this "one of a kind" suite. Low priced at $60,000. Call ALEC GOWER 592-2407 anytime.

VICTORIA'S LEADING CONDOMINIUM BROKERS

the Fairhaven
Self-Owned Apts.
Exclusive
Only 17 Suites
PRIME
Convenient
LOCATION
Down Cook to Southgate ½ block from Beacon Hill Park, one block from shopping, ½ block from bus service.
ONLY ONE LEFT WITH TWO BALCONIES
Luxury quality finish inside and out
Mortgages Available
Prime Location Protects Your Investment
WE'RE HERE TO SERVE YOU SIX DAYS A WEEK NOON TILL 5 P.M.
(Closed Sundays)
THE FAIRHAVEN
1035 Southgate Ave.
½ block from Beacon Hill Park
Hatley Holdings Ltd.

9½%
FINANCING ON LOW DOWN PAYMENTS
AT
MARINA PARK
(co-operative Apts.)
2050 WHITE BIRCH ROAD, SIDNEY
Tranquility Plus Compliment these superb spacious 1 & 2 bedroom suites, offering water or land views to the happy owners of Marina Park
ON VIEW
WEEK DAYS 2-4 P.M.
(or by appointment anyday)
PRICED FROM
$22,600—$44,900
Trade your house and live lot less. Don't wait, there are only 15 out of 80 units left.
BROCHURE ON REQUEST
JACK MEARS OAK BAY REALTY LTD.
2194 Oak Bay Ave.
598-3221

NEW MLS BEAUTY
One bedroom spotless unit on top floor with panoramic view. Only one block to sea and Beacon Hill Park. Finest wall-to-wall, fireplace, dishwasher, self-cleaning oven, garburator. Separate dining room, elevator, private parking, double glass windows with screens. Drapes included. Laundry room next door to unit, balcony with barbecue and woodbox. 2 years old and only $31,500. Call FRED JACKSON, 386-2955 or res. 477-2537. Mayfair Realty.

SPENCER CASTLE
Owner will trade, 1 or 2 condominiums, both having two bedrooms, two bathrooms for house and acreage or commercial property. 383-8593 or 385-2258.

258 CONDOMINIUMS AND TOWNHOUSES

WATERFRONT
$42,500 — 2 bedrooms, excellent equipment in kitchen plus quality wall-to-wall carpets, large living room and dining room with a wrap-around balcony that has a view all over the countryside plus the ocean and mountains.
$57,900 — OAK BAY WATERFRONT
2 bedrooms — 1½ bath, concrete structure. Lovely professional decorating, controlled entrance and parking underground. Vendor leaving city and anxious to sell before Sept. 30.
Call me to view these now: CONNIE O'REGAN at 598-3321 or 592-6254.
JACK MEARS OAK BAY REALTY LTD.

Island Pacific Realty
3200 QUADRA 388-6231

NEAR NEW
2 BR. TOWNHOUSE
$35,000.00
2 large BR's. in a very nicely designed townhouse in Lakehill District. Lr., separate Dr. and very nice Kitchen, w-w throughout. Close in schools, buses and shops. To view call SHANE BEFURT 388-6231 or 388-6275, Loc. 2560. Island Pacific Realty.

TOWN HOUSE
This two-bedroom town house, complete with private fenced yard and garden (small), is located within walking distance from shops, buses and recreational facilities. Wall-to-wall throughout. Exclusive listing at $34,000. Existing financing at 9¾%.
THIS WON'T LAST!
KENT MACLEOD
385-7721 385-2016
GARDNER REALTY LTD.

NOTHING TO RENT?
Be your own landlord in this large 2 bdrm condominium featuring large rooms quality WW throughout, balcony, corner suite, top floor and elevator. Very quiet, low monthly assessment, very close to bus, shopping, park and hospital. Vendor will help to finance. Contact:
386-3231 D. R. NELSON 384-6882
BLOCK BROS. REALTY LTD.

ONE-YEAR-OLD TOWNHOUSE situated in a quiet area close to Royal Colwood Golf Course. Three bedrooms, nice LR and DR, large recreation room. A real buy at $42,500 but make an offer. Owner has purchased. BEN GREIG, 388-6231 or 598-3105. Island Pacific Realty Ltd.

LARGE, SOUTH EXPOSURE, townhouse-condominium. Gold wall to wall shag, 2 baths, 3 bedrooms with wall to wall sculptured carpeting, includes new deluxe fridge-stove, washer, dryer, and dishwasher. Patio is surrounded by Golf Course, parks, schools, stores, good bus transportation. Vacant. $42,900. 383-4568.

TOWNHOUSE, BY OWNER. Excellent location, 3 bedrooms, 1½ bathrooms, dining and living room with fireplace, kitchen, rec. room, utility, workshop. Wall-to-wall throughout, new fridge and stove included. Approximately 1,500 square feet. Small backyard, carport. Large 10¼% first mortgage. $41,500. 383-1468.

SEA, MOUNTAIN AND TREE views from this spacious quiet one-bedroom unit on top floor (4th) of new building. Across the street from beach, 2 blocks from Beacon Hill Park. Asking $31,500, existing mortgage of $21,500 at 10½ per cent can be assumed. 383-0539.

PRIVATE SALE. 3-BEDROOM condominium, new wall-to-wall throughout, close to everything, all appliances, new dishwasher $30,900. 383-2835 evenings.

1-BEDROOM LUXURY SUITE, pool, sauna, and workshop. 10¼% mortgage. Private. $28,500. Phone 477-9429.

LARGE NEW CONDOMINIUM, 1100 square feet. Two bedroom, master ensuite. Rockland area. $39,900. 386-2391 after 7 p.m.

2-BEDROOM APARTMENT, TOP floor, view, elevator. Asking $27,500. Call 386-3975 after 6 p.m.

263 GARAGES FOR SALE, RENT OR WANTED

WANTED — GARAGE — Preferably Oak Bay or Hillside area. Storage. 592-2360.

265 HOUSES WANTED TO BUY

Island Pacific Realty
3200 QUADRA 388-6231

I WILL BUY YOUR HOUSE OR DUPLEX IF SUITABLE FOR RENTAL. Please call my agent, FREDDY STARKE, for quick decisions. 388-6231 or 479-3866.

SCOTTISH TEACHER
Urgently requires 2-bedroom home in any area with schools and bus transportation up to $50,000 CASH. CALL CHRIS GRIEG 388-6231 or 479-7995.

UVIC PROFESSOR
Requires 2 to 20 acres with liveable house, prefer Saanich Peninsula, but will consider other. Up to $80,000. URGENT. CHRIS GRIEG 388-6231 or 479-7995.

WANTED FOR POTENTIAL PURCHASER
½ acre or more on Saanich Peninsula with old farm house in any condition. Purchaser can manage up to $50,000. Please call now. SHANE BEFURT 388-6231 or 388-6275, Loc. 631. PURCHASER anxious to buy.

MUST BE SMALL
Up to $40,000. All cash. Two bedrooms and level lot. Required in any area on bus lines for prairie lady and daughter. Call CHRIS GREIG, 388-6231 or 479-7995.

GOLFER NEEDS
Urgently requires two bedroom home close to Golf Course with basement. Up to $47,000.00. Quickly call LARRY QUAGLIOTTI AT 479-6609 or 388 6231.

TWO ENGLISH LADIES
Urgently require 2 or 3 bedroom home with nice garden. Any nice area. All cash and up to $45,000. URGENT. CALL IRENE DALZIEL 388-6231 or 477-6380.

B.C. LAND AND INSURANCE AGENCY LTD.
530 BROUGHTON
388-5555

VERY SERIOUS PURCHASER
Up to $35,000. All cash. 1-2 bedrms. Retired lady. Bus route. Good condition or will fix up. Serious request. Please call Chummy Crabbe, 479-7998, 388-5555.

BROWN BROS. on LANSHARD
385-8771 (ANYTIME)

GENUINE REQUEST
Retired couple from Calgary require a modern 3-bedroom home, Central Saanich or in town, with good-sized lot. Avid gardener. Possession flexible — cash money to low fifties. If you wish to sell please call REG SCHUMAKER 385-8771 or residence 598-2333.

UPLANDS
Serious client desires outstanding one-level home in Uplands. Any price range considered. Call BOB HUGHES, Westgate Realty, 388-9941 or Res. 592-2128.

PRIVATE: FAMILY NEEDS 2 OR 3 bedroom home with or without basement. Willing to redecorate, up to $37,000 cash. 598-2370.

PRIVATE, WANT OLDER HOME, will pay cash, condition not essential. 479-2209.

265 HOUSES WANTED TO BUY

PUT YOUR TRUST IN NATIONAL
LOCAL construction company requires a number of older homes to renovate for rentals. Call June Houghton—477-6185 or 386-2961.

UNIVERSITY AREA — Family home urgently required. Up to $60,000. Call June Houghton 477-6185 or 386-2961.
NATIONAL TRUST CO. LTD.

WANTED
1. Roomy 2-Bdrm, D.R., L.R. Full basmt. Secluded or views, $40,000. Will buy or trade for a larger comfortable Fairfield Condominium.
2. 1-2 Bdrm house on small acreage, Saanich or Peninsula preferred.
3. 3-bdrm, D.R., L.R. Full basmt, 1200 sq. ft. Fairfield, $40-45,000.
Tony Brogan Anna Chandler
388-6275 Local 2472 or 2462
Douglas Realty
385-8784

WANTTD! WANTED!
OLDER home Rockland, Oak Bay or similar good area. Rooms must be large (for antique furniture) and have charm or character up to $125,000. Please call ROMA NICOLL 384-8001. The Royal Trust Co.

CASH FOR YOUR HOUSE
INVESTORS NEED HOUSE IN ANY AREA UP TO $35,000
IMMEDIATE DECISION
CALL
GLENN NICHOLLS
388-6231 OR
388-6275 LOC. 358.
ISLAND PACIFIC REALTY

WANTED! WANTED!
EAST OF McKENZIE
in Lakehill — North Quadra area up to $55,000. 3 bedrooms, full basement home reasonably new. Please call ROMA NICOLL 384-8001. The Royal Trust Co.

HAVE SOME BUYERS
for 2 or 3 bedroom homes. Preferably less than 30 yrs old $35,000 up to $69,000. Call GERRY FINNIGAN, ISLAND PACIFIC REALTY, 388-6231 or 388-6275. Loc. 2516.

I WILL PAY ALL CASH
for your home if I find it suitable for rental or renovation. For immediate inspection and same day decisions, call:
BILL CARNEGIE
385-7761 (24 Hrs.) 652-3627 (Res.)
D. F. HANLEY AGENCIES LTD.

WANTED
Several houses under $35,000, for anxious buyers. Our easy financing results in quick sales.
Douglas Realty Ltd.
388-6275
388-6275 Local 2551

HELP
Wanted for a young family with $15,000 cash, a lot or acreage with seclusion and 3 bedroom home — at $45,000.00
382-5171 THE ZIEGLERS 592-1768
Canada Trust Co.

CASH CLIENTS
Will pay all cash or cash to mortgage for your 2 or 3-bedroom home with basement if possible. Call Victor Wong, 385-2458 or 479-6569. Byron Price and Assoc Ltd.

HOUSE OR REVENUE PROPERTY, large lot with view Victoria. 245-4305.

WANTED: 3-BEDROOM HOUSE, garage, in quiet area. Up to $39,500 cash. 479-8650.

268 LISTINGS WANTED

SHAWNIGAN
LIST YOUR PROPERTY WITH WITH
743-5311 J. Ettema 743-2607
383-0311 G. Hodgson 384-7474
SHAWNIGAN REALTY LTD.
Shawnigan Lake 743-5311 / 383-0311

ROBERTS INVESTMENTS & MANAGEMENT LTD.
702-1175 Douglas St. 388-6691

HOUSES, LOTS, PROPERTIES WANTED TO LIST. CALL BOB KEELING, ISLAND PACIFIC REALTY, 388-6231 OR 383-3860.

LAND WANTED: WOULD LIKE to talk to reasonable people about 3 or 4 acres at a reasonable price. R. W. Kraft, 1248-204 Summit Ave., Prince Rupert, B.C. 624-3609.

270 EXCHANGE REAL ESTATE

PLAN TO BUILD?
Then you had better view this close-in (3¼ mile circle) residential building lot — featuring beautiful country valley view, and year-round evergreen beauty. Sewer, Hydro and water all available. Will sell or trade approximately $13,000 equity. ML 8602. For RESULTS please call GORD G. COWAN at 383-5741.
OLYMPIC REALTY LTD.

271 LOTS FOR SALE

FINE BUY!
ARDMORE
This lovely LEVEL PROPERTY approx. 1 ACRE will face the ARDMORE GOLF COURSE. Nicely TREED and plenty of SECLUSION: 150x300 ft. in an area of Luxury Homes just 5 Minutes from beautiful beach. Buy NOW at the GIVE-AWAY PRICE OF $20,000. (you couldn't even buy an average city lot for this!)
JOHN BISHOP
384-0581 (24 Hrs.)
Res. 656-2308
JOHN BISHOP LTD.

LOTS OF LOTS
1 Large sewered lot close in. Possibility of Duplexing.
2 Corner lot in quiet area of Colwood. Low Taxes. Asking $18,100.
3 4.10 Acres — Happy Valley area, level and cleared, city water. Low taxes. Asking $19,000.
4 Secluded, treed, 2 acres, Metchosin area. $24,000.
5 10 Acres Prospect Lake Rd. Beautiful, secluded, treed, property. Rural area, only 10 minutes to town. Vendors will carry sizeable mortgage at 9½%.
Phone JO LENNOX
386-2911 or 478-2563 or
MARILYN MOORE
386-2911 or 478-2482
Homefinders, Wall and Redekop Realty Ltd.

SERVICED BUILDING LOT FOR SALE
Shelbourne-Cedar Glen area
Asking $23,000
Try your offer.
J. C. Baxter or J. Barton
386-7545 (24 HRS.)
ISLAND HOMES LTD.

DUPLEX ZONED LOT ON QUIET cul-de-sac in Esquimalt. Nicely treed. 9420 sq. ft. Firm price $23,500. For details call:
386-7321 ANNE DUGGAN 598-7811
BOORMAN INVESTMENT CO. LTD.
1111 Government St.

BRENTWOOD BAY
Almost an acre of woodland on Greig Ave. View. On sewer. $40,000. Call Rose Ruse at Brentwood Properties, 652-1141 or res. 652-2694.

271 LOTS FOR SALE

ATTENTION BUILDERS
Owners say sell so this large (110'x112') treed seaview lot has been slashed in price with very attractive builders terms. Minimum down payment required. Fully serviced. MLS 8628.
WILF COTTON
388-6424 Res. 479-3876
BAYSHORE REALTY LTD.
512 Fort Street

SOOKE
Two 2.82 acre lots located on beautiful Otter Point Road. One fully treed, one partially cleared. Hydro at front of property. The best part is with minimum down payment the owner will carry the balance. MLS 7954 and 7955. $25,000 each.
WILF COTTON
388-6424 Res. 479-3876
BAYSHORE REALTY LTD.
512 Fort Street

¾ ACRE, PAT BAY HIGHWAY
Just past Elk Lake. Cleared. Right side of Highway, easy access. Open for offers. M.L.S. 8694. Charman Pacific Realty Ltd.
DORIS ADAMS
385-9765 658-8105

RESIDENTIAL LOT
MT. VIEW SCHOOL AREA
Level, 60'x120', lot, zoned residential, on water line; sewer line under construction. Estate sale — Possession October 15th.
TERMS: $18,300 CASH
ED JUPP
385-2481 Res. 592-1019
Swinerton Stewart Clark

BUILDING LOT COUNTRY SETTING
On water and hydro, parkland with creek at bottom of property. New Exclusive at $17,500.
385-7721 KENT MACLEOD 385-2016
GARDENER REALTY LTD.

BRAEMAR HEIGHTS
GLEN LAKE — 2 ACRES
High view lot. Municipal water. Area of quality homes. Will look at all reasonable offers. $22,900. Call:
JOHN HOLMS of
JACK MEARS
OAK BAY REALTY LTD. at
598-3344 anytime

PLAN TO BUILD?
They YOU had better view this close-in (3¼ mile circle) residential building lot — featuring beautiful country valley view, and year-round evergreen beauty. Sewer, Hydro and water all available. Will sell or trade approximately $13,000 equity. ML 8602. For RESULTS please call GORD G. COWAN at 383-5741.
OLYMPIC REALTY LTD.

HIGH QUADRA LOT
$18,900. Ready for building. Terms. Call SUE WARKE, 479-7725 or ADELLA DAVIES, 478-9407 or Island Pacific Rlty, 388-6231.

BUILD NOW!
Priced to sell — fully serviced lot — Ramsay subdivision. Foot of Mt. Douglas — 60'x100', $21,900. (ML). Phone BARRY THORNDYCRAFT, 477-8487 or 382-9191.—

Canada Permanent

CLOSE IN
Large level lot (over 12,000 sq. ft.) Quiet area close to town. Sewer on property. Possibility of duplexing. MLS. For appointment to view please call MARILYN MOORE at 478-2482 or JO LENNOX at 478-2563, Homefinders, Wall and Redekop, 386-2911.

THETIS HEIGHTS
Deep, treed lot on Bellamy Rd. with Millstream Creek forming rear boundary. Comparable lots selling for $17,000.
WHAT OFFERS?
Contact DON HAMILTON, 386-2911, 478-3552, Homefinders, Wall and Redekop

271 LOTS FOR SALE

THINKING AHEAD?
Build to your own specifications.
1. Oak Bay Waterfront — $5..900.
2. Ten Mile Point-Seaview — $45,000.
3. Cook-Tolmie area — Panoramic view — $20,000.
ELEANOR BRAY
386-2911 592-1130
Homefinders, Wall and Redekop

FOR SALE
Lot 5, section 6, range 3 east, plan 7129, district of North Saanich. One acre more or less. All offers considered. If your offer not accepted within three weeks offer rejected. Write: J. D. Macintosh — Business Administrator Schools, CFB Europe, CFPO 5056.

CLOSE TO U-VIC
Locarno Lane (Gordon Head area), over ¼ acre (.274), fully serviced lot (on sewer) ready to build, treed, ½ block to the beach, water view, in sound of quail and pheasant. $40,000. Terms. Dickie Agencies Ltd., 382-4312. Eves. 477-4662.

BRENTWOOD
1 block from water, unspoiled serviced lots, new on market, minimum 8400 sq. ft. residential "A" zoned, starting at $19,000, priority to private builders. Inquire 652-3428.

LANSDOWNE!
Lovely building lot in a prime area of North Oak Bay. Established hedge and fruit trees. Some views. $26,500. Call CAROLYN WELDON, 386-2911; Homefinders, Wall and Redekop.

METCHOSIN 2.08 ACRES
Fantastic seaviews. Seclusion but close to all amenities. $39,800. BOB CARBY 386-2911 Homefinders Wall and Redekop.

SOOKE—WHIFFEN SPIT — 3 lovely ½-acre lots in this choice area. Buy now. No reasonable offer refused. Terms. 592-1189 or 384-0912.

WHIFFEN SPIT — LEVEL SERVICED lots, ½ acre seaview lot, ½ acre treed lot near ocean, $16,900 and $15,900. 478-1568 after 4:30 p.m.

RECREATION LOT
On West Shawnigan Lake Rd., near the lake, asking only $5,500. MLS., Leo Van Dyk, 386-3585, Victoria Realty Ltd.

WEST SAANICH ROAD
½ ACRE lot. Asking $21,900. MLS. 8468. BOB CARBY 386-2911 Homefinders, Wall and Redekop.

SHAWNIGAN LAKE
Cleared corner building lot, 1 block from village centre with lake view. Price $11,800, phone 478-8995.

2.1 ACRES METCHOSIN DISTRICT, at 2935 Sooke Rd., nicely treed, high rocky lot. Offers on $17,900. Terms at 10%. 479-7608 or 479-6886.

BEAUTIFUL TREED LOT 85'x100' next to 3745 Blenkinsob $21,000. Builders terms. Sign on lot. University Homes Construction Ltd. 658-5781.

LOT FOR SALE, NEW SUBdivision, rural setting, perc tested, hydro and water in. $16,500. 382-3658 after 5 p.m.

½-ACRE OCEAN VIEW, OTTER Point and West Coast Rd. $18,500. 382-2956.

SOOKE AREA NEW SUBDIVISION. Treed lots, approx. 2-3 acres. Mountain views. 642-5508.

WILLIS POINT ½-ACRE, BEAUtifully treed with arbutus and fir, $23,000. 477-2320.

11,500 SQ. FT., LANDSCAPED with driveway. $18,500. Phone 478-1942.

HALF ACRE BUILDING LOT, Glen Lake area, $16,000. 479-1861.

HIGH BROADMEAD LOT, 95X133, $32,500. By owner. 385-4896.

273 PROPERTY FOR SALE

7 ACRES
TREES AND VIEWS
An ideal location for your custom home offering 7 acres of privacy close to town in Saanich. During the day you can look out at beautiful valley land distant water views and at night see the lights on Grouse Mtn. MLS 9023. Reduced to $9,900.
Bruce Pollok Alice Moore
385-2651 592-4529

10 ACRES
NORTH SAANICH
Just listed, this beautiful property offers an abundance of large trees plus about 2 acres of cleared meadow and excellent privacy. There is a good road way through the property which affords easy access to several sites any one of which would be an excellent location for your retirement estate. On municipal water, MLS 9223. Asking $22,500.
Bruce Pollok 386-2651
J. D. BOSDET LTD.
120-727 Johnston Street 386-3128

3 CHOICE LOTS
1. Almost ½ acre waterfront on Cadboro Bay. $40,000. A bargain.
2. 5 acres on Sooke Harbor — $45,000. Good land.
3. Big lot opposite beach access just north of Nanoose. Relaxed living at Beachcomber. $15,000.
386-3231 D. R

280 ACREAGE FOR SALE AND WANTED

SHAWNIGAN LAKE VILLAGE
1.125 ACRES
Possible subdividing and possible development for multiple dwelling. Treed, level and summer A-frame, 17x11, plus loft and large deck, all for $29,500 with $14,400 to be assumed if desired. For details call JANINE HALL, 592-6826. — ALSO —
Approx. 1.25 acres for $25,900 with small, 1-bdrm. year-round cottage, recently surveyed. Details from subdividing submission available. New lot duplex zoned. Mortgage can be assumed. Call JANINE HALL, 592-6826. Homefinders, Wall and Redekop, 386-2911.

METCHOSIN
80 ACRES
Owner will carry a very large mortgage at only 7% interest. This property is mostly timbered and can be sub-divided into 10 acre lots. Offers invited. Asking $160,000. ML 8516. To view, call:
BILL CARNEGIE
385-7761 (24 Hrs.) 652-3627 (Res.)
D. F. HANLEY AGENCIES LTD.

BUY LAND NOW!
There's not much left! Build to your own specifications on these 2 lovely wooded acres in Holiday Park subdivision in Sooke. 275' road frontage. Partially cleared; on hydro and with a good well. Phone me today! MLS. Asking $28,000. BARBARA RAWLINGS, 386-2911 or 383-5435.
Homefinders, Wall and Redekop Realty Ltd.

2.5 ACRES
on the Old West Road. Cleared and fenced. Ideal building site or holding property. Price $35,000.
JOHN EVANS
477-4452 385-3435.
P. R. Brown and Sons Ltd.
762 Fort Street
Victoria, B.C.

MILL BAY
1.5 acre, semi treed building lot or hobby farm in large subdivision. Asking $21,500. 382-2046.

285 UP-ISLAND PROPERTIES

MILL BAY —
CEDAR HOME
This new listing is fantastic — there is not a home in the area that offers convenience and craftsmanship which this house offers. Three bedrooms, plus pegged oak floors and expansive wall-to-wall carpeting. 2 large 4-piece vanity, plus a powder room, dream kitchen, laundry room off kitchen, abundance of electrical outlets and closets, 1 acre treed lot with year round stream, heatilator fireplace, rosewood panelling, superb workmanship. Full price $79,000. For further information on this home, please call MAURICE CHERNEFF or DON WINTER at 746-6135 or evenings 746-4934 Maurice or 748-9134 (Don). G. K. Schmidt Realty Limited.

MILL BAY —
SEAVIEW
Three bedroom, full basement home on one acre, immaculate and in excellent condition. A real pleasure to show. Nicely landscaped and located on the edge of the village with a view of the sea. Possibility of subdividing the property. Listed at $56,000. For an appointment to view, call RON PHILLIPS or DOROTHY SMITH at 746-6135, evenings please call 746-5860 (RON) or 746-5977 (Dorothy).
G. K. Schmidt Realty Limited
470 Trans-Canada Highway
Duncan, B.C.

PARKSVILLE
2 BIG LOTS
In an IDEAL RETIREMENT AREA, close to village and beach. FULLY SERVICED. SEWER, WATER, POWER. Each lot is OVER 10,000 Sq. Ft. TREED and LEVEL. Buy ONE AT $8,500 or BOTH AT $16,000.
JOHN BISHOP
384-0581 (24 Hrs.)
Res. 656-2308
JOHN BISHOP LTD.

DENMAN ISLE
WATERFRONT
LOTS
120 feet beach, southern exposure, hydro, close to ferry, ideal retirement property at this low price of $15,000 — with only 10 per cent down, balance at $135 per month at 10 per cent interest. For information on plan contact Frank or Dave McLaughlin, Nanaimo Realty Company Ltd., Nanaimo, B.C. Tel: 754-2311.

DOWNTOWN
CHEMAINUS
2.8 ACRES
Zoned multi-dwelling. Owner will consider trades, mortgage paper or cash. For details call A. M. CHANDLER, 388-4294
D. F. Hanley Agencies Ltd.

THE CEDARS
380 Brae Rd. Duncan
Ideal starter or retirement 1 bedroom suite for sale. W-W carpet, drapes, stove and fridge. Priced at only $21,000. Two and three bedroom suites also available. To view phone 748-2397 or call at suite 101, 380 Brae Road, Duncan.

NANOOSE
Beautiful cleared lot in the Dolphin Beach Estate only 10 minutes walk to Schooner Cove Marina. Easy to build on. Only $10,500. M.L.S. 8967. For Details phone
385-7721 BILL WEISS 598-8443
GARDNER REALTY LTD.

GABRIOLA ISLAND
Lovely "A" frame cottage situated on a secluded ½ acre lot, level with evergreens. Hydro and water on property. Asking $21,500. FRED JACKSON 386-2955 or res. 477-2537. Mayfair Realty.

APPROXIMATELY 30 ACRES, some cleared, close to Parksville, drilled well, 15 gallons per minute, 1750 sq. ft., 3-bedroom house, framed thermal-paned windows installed. Plus one-bedroom house completely renovated. $88,000. Terms. 248-6402.

4.92 ACRES FLAT LAND, WELL treed, excellent possibility of water. 408.54 ft. of road frontage. 3 minutes to Shawnigan Lake. Asking price $40,000. Terms available. 743-5635.

PRIVATE SALE, LAKE COWichan. 2-bedroom home, plus garage with extra lot. Walking distance to town. Garden and fruit trees. $23,900. 749-6298.

BEAUTIFUL OCEAN VIEW LOT, 100'x100'. Semi-waterfront. Hydro, telephone, city water. 2 minutes from Parksville. $18,500, terms. 248-6402.

CROFTON, FULLY SERVICED building lot, 58x120, near stores, government wharf and beach. $8,000 cash. 383-1084 evenings.

FOR LADYSMITH OYSTER DISTRICT properties; telephone Nanaimo Realty Co. Ltd. 245-2252, Ladysmith, Box 628.

EAGLE REALTY LTD.
Box 1060 Parksville, B.C.
Telephone 248-6191
743-2387

DASHWOOD REAL ESTATE
Parksville — Qualicum Specialists
(Qualicum) Ltd. 752-9266

293 GULF ISLAND PROPERTIES

25½ ACRES ON THETIS. IS. A beautiful wooded Gulf Island property, ideal for pastures or a tranquil way of life — an excellent investment at $45,000. Easy terms with low mortgage 8½%, near sea, power available, car ferry, phone R. Nixon, 246-9696.

293 GULF ISLAND PROPERTIES

NORTH PENDER
Island
HOMES
New expertly finished Lindall Cedar home, 1175 sq. ft. on two floors. Heatilator brick fireplace, wall to wall carpet, all creating comfy, homey atmosphere. Toilet facilities up and down. Unfinished basement. This lovely home is on large corner nicely treed lot. Don't wait, call me now. The price is approximate. Ted Dever 629-3371 collect.

At $26,995 this "Handyman Special" 800 sq. ft. new home on a double lot, beautifully treed lot near Magic Lake. Can be finished for App. $3,500. Don't miss it. Call me now at 629-3371 collect. Resident Specialist.

Many other fine properties in all price ranges on "The Penders". The prestige Islands in the Gulf.

Macaulay Nicolls Maitland Co. Ltd.
1730 Marine Drive,
West Vancouver, B.C.

294 MAINLAND AND OUT OF PROVINCE PROPERTIES

NEAR SLOCAN CITY
OVER 6 ACRES
Frontage on Slocan River. Variety of trees and shrubs. Suitable for residence away from it all. $11,520. Call:
JOHN HOLMS of
JACK MEARS
OAK BAY REALTY LTD.
598-3344 anytime

200 ACRES
Victoria resident wishes to sell 200 acre farm in Southern Manitoba, buildings and machinery included. Priced to sell quick at $22,500. Will carry mortgage with good down payment. 382-1424 between 5 and 7 p.m.

SELL IT
THROUGH
CLASSIFIED
DIAL 386-2121

NOTICE TO CREDITORS
In the matter of the Estate of Wesley Dodsworth Brown, deceased, late of 3774 Tillicum Road, Victoria, B.C.
NOTICE is hereby given that the creditors and others having claims against the Estate of the above deceased are required to send them to the undersigned Administratrix at 119-645 Fort Street, Victoria, B.C., before the 10th day of October, 1974, after which date the Administratrix will distribute the said Estate among the parties entitled thereto, having regard only to the claims of which she then has notice.
Lily Mabel Brown
Administratrix.
By W. Burns Scott, Solicitor

THE CORPORATION OF THE DISTRICT OF SAANICH
TAKE NOTICE
LIST OF ELECTORS 1974 - 1975
The Court of Revision on the Municipal List of Electors for the year 1974 - 1975 will sit at No. 2 Committee Room, Municipal Hall, 770 Vernon Avenue, on TUESDAY, October 1, 1974, at 10:00 a.m.
The list will be posted upon the Notice Board at the Municipal Hall on September 20, 1974.

NOTICE OF SALE OF MOTOR VEHICLE
Pursuant to the MECHANICS LIEN ACT
Whereas Eugene Hill is indebted to the undersigned in the sum of $1,211.32 plus storage for work done and materials supplied in the repair of a 1966 Dodge Monaco, Serial No. DP23E69254748 Licence No LND 924, and the said sum ought to have been paid and default has been made in the payment thereof, notice is hereby given that bids will be accepted until 5 p.m. on Tuesday, the 1st day of October, 1974, at National Motors, 819 Yates, the highest or any bid will not necessarily be accepted. Dated this 17th day of Sept., 1974
S. Mosley
National Motors
819 Yates
Victoria

NOTICE TO GENERAL CONTRACTORS
Sealed tenders will be received by the undersigned at 115 Ingram Street, Duncan, B.C., V9L 1N8 up to 4:00 p.m. local time, on the 11th day of October, 1974, for the following work:
Remodel of the existing Crofton office located at #8104 York Street, Crofton, B.C., including glazing, flooring, painting, electrical, wall partitions, and general interior renovation work. Construct an addition to the existing building of approximately 1,100 sq. ft. including a reinforced concrete vault.
Plans and specifications may be obtained from the undersigned at 115 Ingram Street, Duncan, B.C., V9L 1N8 on or after September 23, 1974. Any questions regarding the plans and specifications should be directed to Mr. Peter Border, Development Coordinator, Housing and Building Dept., B.C. Central Credit Union, 885 Dunsmuir Street, P.O. Box 2038, Vancouver, B.C. V6B 3R9, telephone 684-8551.
Tenders must be made subject to the conditions of tender and submitted in the manner prescribed.
Mr. S.R. Clancy
General Manager
Duncan & District Credit Union

DISTRICT OF NORTH SAANICH
TENDER FOR
FIREHALL EXTENSION
Sealed tenders will be received by the Municipal Clerk, District of North Saanich, 1620 Mills Road, Post Office Box 2027, Sidney, British Columbia, up to 4:00 p.m. September 30th, 1974; for contracting to build an additional bay and partially completed second storey to the fire hall on Wains Road. Complete specifications and plans are available from the Municipal Office. A refundable deposit of five dollars will be required for each set of plans.
Tender must be enclosed in an envelope marked "Tender for Firehall."
The successful bidder may be required to deposit a certified cheque equal to 5% of his tender, made payable to the District of North Saanich. Should the successful bidder fail to fulfill all terms of the contract and complete construction within a specified time this deposit will be forfeited to the Municipality.
The lowest or any tender will not necessarily be accepted.
E. F. Fairs,
Municipal Clerk
September 16th, 1974

CIGARETTE OF GOOD TASTE, at least, filter of good taste . . . this baby squirrel after picking up lighted cigarette in Raleigh, N.C., sniffed at it inquisitively and then — without taking any puffs, bit off the filter and happily chewed on that.

# U.S. May End CIA Secrecy

NEW YORK (UPI) — President Ford has summoned top congressional leaders to the White House Thursday to consider whether CIA covert political operations should be abolished, U.S. Secretary of State Henry Kissinger disclosed today.

Ford called the meeting amid revelations of cloak and dagger CIA activity in support of the opposition which overthrew the government of the late Chilean President Salvador Allende.

Ford disclosed at his Monday night news conference that the whole area of the CIA's undercover activities, including the funding of opposition parties to topple governments, would be reviewed.

Those attending the meeting include House speaker Carl Albert, Senate majority leader Mike Mansfield, (Dem—Mont.), Senate minority leader Hugh Scott, (Rep—Pa.), House majority leader Thomas O'Neill, (Dem—Mass.), and House minority leader John Rhodes, (Rep—Ariz.).

Kissinger and former CIA director Richard Helms, now ambassador to Iran, may be called to testify.

Meanwhile, stunned by revelations of one CIA's activities in Chile, Congress moved today to assert more control over the agency's worldwide clandestine operations.

William Fulbright, chairman of the Senate foreign relations committee, called for a full-scale study of CIA policies and Chairman Thomas Morgan of the House of Representatives foreign affairs committee said his committee will look into the need for more congressional overseeing of intelligence operations.

Both Fulbright and Morgan said a closer rein is needed on the operations of U.S. intelligence agencies.

# GUARDS TAKE TRIP

SAN QUENTIN, Calif. (UPI) — Three San Quentin prison guards became ill after sipping coffee and tea spiked with a hallucinogenic drug, it was disclosed Tuesday.

Administrative assistant William Nyberg said, "somebody slipped them a mickey" during Saturday's visiting hours. A prison doctor told him the drug might have been LSD.

One correctional officer went home ill while another began "acting strangely," Nyberg said.

# Priorities Sought

VERNON (CP) — Health Minister Dennis Cocke says there isn't enough money in the whole provincial budget to provide the kind of health care he would like to see in British Columbia.

Cocke asked the Associated Boards of Health of B.C. meeting here Tuesday to help him set priorities for health care.

"We cannot finance a doubtful program at the expense of a viable program," he said.

Opposition leader Bill Bennett's call for massive cutbacks in government spending is discarded because he doesn't understand the need to improve health care services, said Cocke.

He added that 225 positions have been added in the health services field since the NDP government was elected two years ago.

Cocke also disagreed with the call of the B.C. Federation of Women for immediate implementation of Dr. Richard Foulkes' report on health care in the province.

There is not enough money to create the kind of reorganization called for in the report, he said.

Some measures — amalgamating health insurance carriers and lowering the cost of ambulances — have been adopted, he added.

# Duncan Man Remanded

DUNCAN — A 37-year-old Duncan man Tuesday in provincial court was remanded in custody to Dec. 16 to face a preliminary hearing on charges of assault causing bodily harm to his parents.

Dale Stuart Elliott was charged Aug. 26 after his parents Stuart Hunter Elliott, 57, and Lois Elliott, 54, both of Duncan were beaten.


GILSON'S MEATS LTD.
MAYFAIR SHOPPING CENTRE
385-4742

Thursday, Friday, Saturday — While Quantities Last
BIRDS DAY SPECIALS

| | | |
|---|---|---|
| Whole Chicken Grade A | lb. | 69¢ |
| Roasting Chicken Grade A | lb. | 75¢ |
| Cut Up Chicken | lb. | 85¢ |
| Chicken Legs Portions | lb. | 79¢ |
| Chicken Breasts Portions | lb. | 99¢ |
| Chicken Wings | lb. | 59¢ |

SIDES OF BEEF 230-lb. Avg. Grade A. lb. 99¢
HIND QUARTERS 110-lb. Avg. Grade A. lb. 1.19
Financing Available



KILSHAWS
1115 Fort St.
Auction
Estate of the late
T. E. Jones
and large consignments
ESTATE
FURNISHINGS
FRIDAY AT 7:00
Quality Chesterfield Stes. — Lounges
Bedroom Stes.
Oak and Walnut Dining Pces.
China Cabinet, Chests, Chairs, Etc.
Chinese Rugs (Tien Tsien)
FINE OIL PAINTINGS
"BRIG A LEITH"
BY
A. de BREANSKI RBA
APPLIANCES—
POWER MOWER
FINE CHINA—
GLASS AND BRASS
5-Pce. STERLING SILVER
TEA SERVICE
also
25 (or more)
Very Good Standard
UNDERWOOD
TYPEWRITERS
Over 350 Lots
for your inspection
KILSHAWS AUCTIONEERS LTD.
384-6441



When You Pinch Pennies on Advertising

... Your Profits May Say 'OUCH'

Advertise Your Goods and Services Regularly in

Victoria's Daily Newspapers

## dear abby

# Long-Life 'Problem'

DEAR ABBY: A reader wrote confessing that she had served her family a casserole containing tuna cat food. (They didn't know what was in it, but found it so "delicious" they asked her to make it again.) Her question: "Is there something in cat food that will harm humans?"

Your reply: "I didn't pussyfoot around. I went right to the leading catfood manufacturer, and the word from them is: "Don't serve cat food to humans."

Abby, you copped out with your answer. I would like to know why pet food shouldn't be served to humans. Does it contain something that is indeed harmful to humans or not? Are the conditions under which it is canned sufficiently sanitary for animals, but not for humans?

Please give a straight answer to my questions.—Steady Reader.

DEAR READER: In defense of my first reply, a spokesman for a very large pet food company very cagily declined to commit himself, hence my admittedly inadequate answer.

However, your letter (and many others) prompted me to take another stab at it, so I called the Food and Drug Administration, and after speaking with a Daniel Clink, I knew this time I was barking up the right tree.

ABBY: "Is pet food safe for humans? Yes or no?"

CLINK: "It's safe for humans—but not recommended."

ABBY: "Here we go again. WHY is it not recommended for humans?"

CLINK: "Because pet food is nutritionally balanced for animals—not humans—and the nutritional requirements for each are vastly different."

ABBY: "All right, but it's highly unlikely that a human would confine his diet exclusively to pet food, so if someone wanted to fill his stomach, an occasional Alpo meatloaf wouldn't kill him, would it?"

CLINK: "Certainly not. But there's another reason why pet food is not recommended for humans. You see, most pet foods contain certain parts of animals that humans wouldn't care to eat — for psychological reasons. Like the lungs, intestines, spleens, stomachs, and —"

ABBY: "Thanks, I think I get the idea. How about the regulations with regard to sanitation?"

CLINK: "Oh, pet food manufacturers are required to meet very high standards with regard to those conditions. And the government inspectors make sure these standards are met."

So now, dear readers, you know as much as I do about why pet food is safe for humans but not recommended.

# Dropout, 18 Teaches Flying

By RON ROSIDI

OTTAWA (CP) — Patrick Shaw is a flight instructor. He has far more than 400 flight hours to his credit, yet his students seem to hold on a bit tighter after they find out his age. He is 18 and, it seems, the youngest flight instructor in Canada.

But no one protests.

"After all, somebody has to bring them down again," Pat says with a laugh.

It started when an uncle out west got Pat interested in model planes. Later, when his father's job took the family to England, an airport was nearby. It was there that he firmly decided to become a pilot.

Back in Canada, he started out at 16 as a lineboy with Cross-Canada Flights in Ottawa, doing odd jobs on summer vacations and weekends. He qualified for his private licence while still in Grade 11, decided to quit school and added 150 hours to his flight record to obtain his commercial licence at the age of 18.

After a comprehensive course, 200 additional hours of solo flights and an extra 25 hours of dual flying, he qualified as an instructor.

His employer, Paul Peden of Cross-Canada Flights, said: "Pat is working as an instructor with us because we like to hire within the group of people we train, if they're interested to carry on."

For Pat Shaw this means the best-paid job he has had so far. But he is also finishing high school.

"The other day someone at night class asked what I did for a living. 'Flight instruction,' I said. The next thing he asked me was my age. When I told him 18 he sort of gave me a second look and stated: 'Damned punks are taking over the world'."

Pat said he feels safe flying with inexperienced students.

"After all, I'm mostly flying the plane, telling them what to do."

He admits that when up with a student he almost automatically looks around for suitable emergency landing places.

# SEAT RULES 'UNSAFE'

TORONTO (CP) — An official of the Canadian Standards Association (CSA) says the new federal regulations designed to protect children from unsafe children's car seats will actually make driving with infants less safe.

Joy Moon, chairman of the CSA's child seating systems committee, said the regulations, effective November, 1975, will force all children's car seats available in North America off the Canadian market "and possibly kill more kids."

"They will be back in the arms of their mothers getting tossed about in accidents," she said.

Moon said officials in the ministry of consumer and corporate affairs took a report dealing with automobile back seats and applied it instead to front seats. But a ministry spokesman said Wednesday that engineers made extensive tests on both front and back seats.

The report, requested by Moon in June, 1974, was labelled Knee Room in Rear Seat Compartment for 1967 to 1971 cars, she said. Officials mis-interpreted it, and reached the conclusion that 95 per cent of the cars on the road would put a child's head into the dashboard," she said.

The consumer department criticized the CSA's suggestion for a 26-inch movement by a child in a restraint, Moon said. In its new regulations, the government reduced allowable movement to 18 inches.

James Black, director of the ministry's product safety branch, said Wednesday that the new standard was reached after studies by engineers and consultation with a pediatrician on the danger factors involved.

He said United States engineers are proposing the same standard to their government, and he expects manufacturers to be able to meet the new requirements.

Moon said some seats that have been proved safe in severe accidents are included in the banned group.

# YOUR HOROSCOPE

Forecast for Thurs., Sept. 19
By SYDNEY OMARR

**ARIES** (March 21 — April 19): Accent is on the hidden, the costs, the savings and what has been expended in discreet manner. You are given information which others would fight to obtain. Don't take good fortune for granted. Give credit to member of opposite sex who has your best interests at heart.

**TAURUS** (April 20 — May 20): Go slow, especially in family decisions. Listen and learn. Someone who loves you is trying to tell you something. Previous commitments may seem to bar progress. In truth, any delay now actually works in your favor.

**GEMINI** (May 21 — June 20): Much around you may appear subdued. Be patient. Don't insist on castanets and bugles. People are aware of your presence. But decisions are being made and the occasion may be more solemn than you imagine.

**CANCER** (June 21 — July 22): Emphasize style, creativity. Welcome chance for change. Member of opposite sex figures prominently. Involvement is accented. Means you do not escape unscathed. But the experience will be worth it. Proceed accordingly.

**LEO** (July 23 — Aug. 22): Conclusions occur — you finish, complete project. You learn about costs, values and strength of structure. Older family member is willing to share benefit of experience. Aries, Libra individuals could be in picture.

**VIRGO** (Aug. 23 — Sept. 22): New approach to neighbors, relatives is indicated. Shake off tendency to be fixed in views. Short trip may be necessary in pursuit of "story." Combine imagination with natural sense of practicality. Message will be clarified.

**LIBRA** (Sept. 23 — Oct. 22): Collect and conserve. Teach and learn. Share and gain. Aquarius, Leo persons are involved. Accent is on finances. You find what is required — the economic picture is brighter than you might imagine. Avoid jumping to conclusions.

**SCORPIO** (Oct. 23 — Nov. 21): Anxiety is replaced by eagerness. Fear does strike out. You are able now to perceive brighter times, more activity, emphasis on personality and personal appearance. Be a self-starter. Get going and take initiative!

**SAGITTARIUS** (Nov. 22 — Dec. 21): Secrets and intrigue dominate. You seem now able to sense undercurrents, emotional and otherwise. Taurus, Scorpio, Aquarius and Leo individuals enter picture. You could be visiting hospital, institution.

**CAPRICORN** (Dec. 22 — Jan. 19): Emphasis is on how friendly you are, how responsive others are to you. You make changes and members of opposite sex are involved. Gemini, Virgo persons have plenty to say and they do influence you.

**AQUARIUS** (Jan. 20 — Feb. 18): Spotlight is on superiors — work or professional sense. You deal with those who have some authority. You get things done because red tape is untangled. Taurus, Libra persons push and you benefit from their persistence.

**PISCES** (Feb. 19 — March 20): Good lunar aspect coincides at this time with long-range planning, spiritual involvements, education, language and travel. You are able to psychically perceive happenings, to dig beneath the surface and to love. And that is no mean feat!

**IF TODAY IS YOUR BIRTHDAY** you are domineering, dynamic, original, creative, abrasive and ready to break loose from shackles. Leo and Aquarius persons play important roles in your life.


the Bay

The Bay and Pentax get you clicking for less!

Dedicated photo-freak or Sunday shutterbug, the Bay's the place to save on Pentax paraphernalia.

**Pentax SP1000 camera kit**
Everything you need to start taking better pictures today: Features thru-the-lens metering, shutter speeds from 1 second to 1/1000 second plus B, 55 MM super multi-coated f2 lens, and fully interchangeable lens capability. Kit comes complete with case, strap, gadget bag, electronic flash and batteries, accessory clip, plus 1 roll of Kodak colour film and 1 roll of black and white film. 228.88

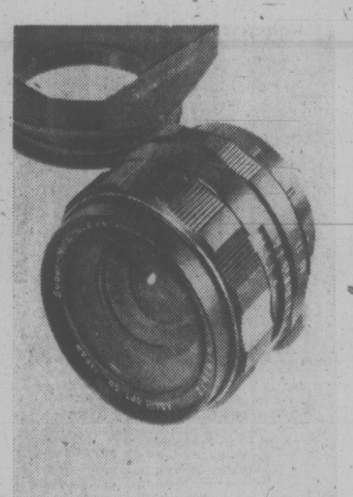

**Takumar 28 MM wide angle lens**
Take advantage of the special price to save on this top quality wide angle lens. Features automatic diaphragm, 75° angle of view, and super multi-coated lens. Filter size 49 MM, weight just 7.3 oz. Complete with carrying case and lens hood. 118.88

**Takumar 135 MM telephoto lens**
Our most popular telephoto, the Takumar fits all Pentax cameras, and other cameras with universal Practica mounts. Features multi-coating, five elements, 18° angle of view, and comes complete with case and lens hood. Weight: 12.4 oz., filter size 49 MM. 98.88

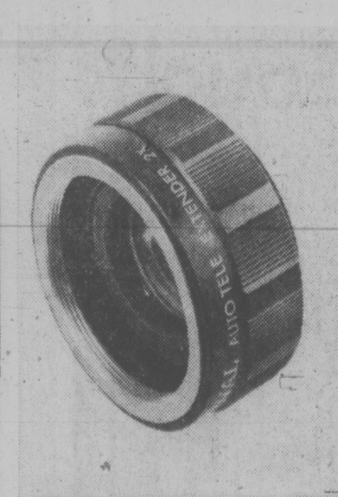

**Royal 2-X tele-extender**
The specially priced Royal 2-X effectively doubles the focal length of your lens, and brings you in twice as close. Gives a normal lens telephoto capabilities — and saves you money too! Fits all Pentax cameras, and others with screw mounts. 16.88

**Pentax denim gadget bag**
Pack up your gear in this great blue denim bag with heavy duty zipper and shoulder strap for easy carrying. Big enough for your camera, case, one or two lenses with cases, and extra film. The price is dandy too 11.88

*The Camera Shop, Downtown (Main Floor), Lougheed, Richmond, Surrey, Champlain, Victoria.*

**Use your Baycard, your good-for-so-many-things card.**

DAILY STORE HOURS 9:30 A.M. TO 5:30 P.M. THURSDAY AND FRIDAY TO 9:30 P.M.
PHONE 385-1311. FREE CUSTOMER PARKING.



**OXFORD FOODS**
271 COOK STREET
Open Daily 9—9, Sunday 10—7
We Reserve the Right to Limit Quantities
Prices Effective Wed. — Sat., Sept. 18 — 21

LEAN STEWING BEEF ..... lb. 1.29
FRESH GROUND BEEF ..... lb. 95¢
COTTAGE ROLLS Ready to Eat ..... lb. 1.49
NABOB COFFEE ..... lb. 1.19
CHIVER'S 24-oz. Jar RASPBERRY JAM ..... 1.19
WESTERN FAMILY FLOUR 20-lb. Bag ..... 2.59
OCEAN BEAUTY SHRIMP 4¼-oz. Tin ..... 69¢
HEINZ TOMATO JUICE 2 48-oz. Tins 99¢
Western Family 32-oz. Jar SALAD DRESSING ..... 89¢
MALING MUSHROOMS 2 10-oz. Tins ..... 79¢
ALLEN'S CRYSTALS 4 ORANGE FLAVOR 3½-oz. Pkgs. ..... 69¢
SWEET CUCUMBER 32-oz. Jar WAFER PICKLES 69¢
CLARK VEGETABLE SOUP 6 10-oz. Tins 89¢
KITTY TREAT TUNA CAT FOOD 8 6-oz. Tins 1.00
Babies Only, 2-Ply TOILET TISSUES 8 Rolls 1.49
U.S. SEEDLESS GRAPES .. lb. 39¢
LOCAL POTATOES 15-lb. Bag 89¢

## Dr. Spock Looks to the Future:

# Love Can Help Us Survive

By DR. BENJAMIN SPOCK
(Last of 10 parts)

I believe that a major reason we are in such trouble in the U.S. — with our extremely high rates of divorce and marital tension, brutality to children, crime, delinquency, drug addiction and alcoholism, worsening racial hatred, an often ruthless and dangerous foreign policy — is that we have greatly overemphasized certain aspects of the American credo: competition, materialism, each man out for himself and success measured in dollars and power.

I'm convinced that if we are to survive, men and women in much greater numbers, in whatever field we work, will have to be inspired by quite a different ideal — that of loving service to our fellow beings, whether it is paid or volunteer, whether it is outside or inside the home.

The emphasis should be on personal helpfulness in a direct and informal and friendly a manner as possible. Service in this spirit is more usable and gratifying to the recipient. It is less likely to turn the worker into a routinized, depersonalized, self-promoting, authoritarian cog — like so many of the people we have to deal with today in businesses, the professions and government bureaus.

Big hospital clinics, for example, could be divided and dispersed into small, friendly, neighborhood clinics.
ing — could be carried out by small groups or by individuals in each locality.

Teaching should be progessively removed from the huge, rigid metropolitan school systems and the giant, impersonal universities. In small schools and colleges there could be more meaningful relationships and, therefore, a more inspiring atmosphere for each student. Experimentation and change could take place more readily.

Nowadays most people get their diplomas and degrees in their youth and then consider their education done. It would be better if they could think of education as a continuing process. They could return to school again and again as their needs of society changed. This philosophy would be particularly helpful to mothers and fathers who had taken time off to care for their young children and were now ready for additional education, perhaps for a revised career.

If we are really to solve the problems of the resentments of women, the rivalry between the sexes, the care of children (as well as the bitterness of the minorities and the poor), I believe we must no longer be motivated by the search for maximal profits but must instead put the highest priority on improving the quality of life for every individual — as consumer and as worker.

The point I've been leading up to is that if we can shift the ideals of our whole society in the direction of helpfulness to each other and creativity, our children would not need to think in terms of a sharp, arbitrary choice between a traditional job in an organization or homebound parenthood or a somewhat difficult compromise between the two.

Instead we could be talking to our sons and daughters from time to time throughout their childhood along the following lines (my actual language here, of course, is too stuffy to use with children):

"There are many aspects to living and serving humanity. The most fundamental and gratifying one, we think, is to create a loving family. This is the responsibility equally of husband and wife.

"Couples should share all their responsibilities to the greatest possible extent.

"If and when a mother desires an outside career, her husband should be ready to make whatever adjustments are necessary to share equally in the home obligations.

"A father's participation in home care and child care gives him the satisfaction of fostering and watching his children's development. It also lets his wife see that he really does consider these jobs to be truly important, creative ones. Then she can gain a greater sense of fulfillment from them herself.

"Your future children, to become really productive people, will need all the companionship, affection, and inspiration that you, their fathers and mothers, will be able to give them.

"There are many vital activities to work at aside from salaried jobs: child care, meals, and housework; making the home and garden beautiful. There are the volunteer jobs in the community. There are the neighborhood groups that provide for active participation in arts, drama, dance, crafts.

"Housing, clothing, food and other essentials have to be secured but they don't need to be expensive and ostentatious. The essentials can be bought, but they can also — in part — be created. So the income is not the most important consideraation in choosing work.

"The outside jobs of either or both parents should be judged by their value to society and by the spiritual gratification that yield more than by the pay and prestige. Fathers as well as mothers, in choosing a job, should be sure it allows plenty of time to be with the family.

"It is important for girls just as much as for boys to prepare themselves for skilled service to society for several reasons. The world's needs are endless. At a period like the present, when couples marry and have their few children at a young age, they will have more years remaining when they are not necessarily needed at home. In the climate of today large numbers of women do not feel fulfilled by home care and child care alone.

"This does not mean that a woman should feel apologetic if, throughout her life, she never takes a paying job. She may be utilizing to the full all her capabilities and her education in being the central source of inspiration in her family. She may also, through the warmth of her relationships, be a powerful influence in making the so-called community in which she lives into a genuine community.

"The same philosophy should apply to a man. If his wife wants to work outside and earns enough to suppor the family, he might choose to make his greatest contribution not on a payroll but in the family and in the community. (It will probably take some time for men to feel comfortable about their wives' earning the family's entire income.)"

I want to emphasize my main point once more at the end: It is too much to ask women or men to make an ideal adjustment to some combination of family care and outside work as our society is now oriented. It's time for the society to become more adapted to human needs.

# 'Beauty Contest' Values Hit

LOS ANGELES (AP) — Even at age 3 or 4, children can tell whether other people think they are beautiful or ugly, says a child development specialist.

And most people respond with a "beauty contest" attitude, said Dr. James Dobson, giving warmth and praise to the good-looking child and ridiculing or neglecting the fat, skinny, buck-toothed or puny.

The result, he believes, has been lifelong self-doubt and feelings of worthlessness in many persons.

Dobson teaches pediatrics at the University of Southern California school of medicine and is director of behavioral research in the department of child development at Children's Hospital in Los Angeles. He wrote a recent book on child self-esteem, Hide or Seek.

In an interview he said he became interested from counselling experiences on how self-worth is fostered or denied.

One of his patients was a 36-year-old man who told him, "I was five years old when I realized I was ugly and I've never been the same since."

Nicknames like Bucky Beaver, Bones, Pee Wee or Birdlegs can cause wounds that destroy self-confidence for life, said Dobson.

Dobson thinks the sexual revolution is also to blame: "A society that gets so steamed up about sex and where everybody has sex on his mind 24 hours a day is going to place a lot of value on human attractiveness."

He said there has been research indicating that grades given to school-children often are influenced by their looks.

He also cited a study in which adults were given pictures of children and asked to decide which ones were responsible for a hypothetical act of mischief. The uglier children were usually blamed.


Visit our eventful fall floor event now on at mandel FLOOR COVERINGS
ON DOUGLAS OPPOSITE WOODWARD'S
Open Every Night 'til 9 including Sunday



Are you limiting yourself?

Come to this Christian Science Lecture
THE SPIRITUAL BASIS OF HEALTH.
Charles W. Ferris, C.S.B., of Minneapolis, Member of the Christian Science Board of Lectureship.
McPherson Playhouse
Sunday, Sept. 22, 3:00 P.M.
ALL ARE WELCOME



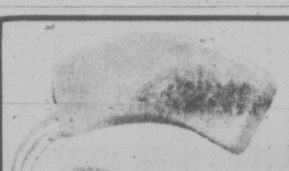
NEW HEARING AID INNOVATION WORKS SO WELL BATTERIES LAST MANY TIMES LONGER
One Battery Lasts 1,300 Hours — A 6-Pack Lasts Over a Year!
You save money... you save time... you avoid the nuisance of constant battery changes.
Dahlberg Magic Ear® aids with the new Ultra-Low Current (ULC)* Amplifier are so energy effective batteries last up to 400% longer.
Long after the batteries in other aids are worn out, yours are still working in a Magic Ear® with ULC* producing clear brilliant sound.
No need to make repeated trips to the store for batteries. No need to store a large supply. No need to frequently worry about your battery running down at an awkward moment. No incessant need to fumble and fret anymore.
The new Magic Ear® with ULC* is one more sound idea from Dahlberg. It's available in two behind-the-ear models.
Dahlberg Hearing Aid Service
The Bay, Third Floor
1701 Douglas Street, Victoria, B.C.
385-5414 385-1311
Hudson's Bay Company



the Bay

AT LAST ... TRULY PRACTICAL SHAG CARPETING:

Where competitive prices are a policy, not just a promise.

DAILY STORE HOURS 9:30 A.M. TO 5:30 P.M. THURSDAY AND FRIDAY TO 9:30 P.M.
PHONE 385-1311. FREE CUSTOMER PARKING.

Hudson's Bay Company

# No Threat From Black Rule—Yet

LOURENCO MARQUES — Reuter, — White-ruled South Africa and Rhodesia can take temporary comfort today from signs that a black government in Mozambique will not immediately threaten them.

A top-ranking member of the Mozambique Liberation Front (Frelimo), which will shortly take over a transitional government to lead the Portuguese territory to independence next June, has indicated that a cautious approach will initially be adopted toward relations with Pretoria and Salisbury.

Joachim Chissano, widely expected to become premier in the Frelimo-dominated government, said Tuesday that the front has a policy of non-interference in the affairs of other countries.

Fears have built up in South Africa and Rhodesia that Frelimo might allow black-nationalist in surgents to operate against them from inside Mozambique.

But a question mark remains over how long Frelimo, committed to oppose racism, will continue this low-key attitude. Many observers think Rhodesia, at least, will eventually find itself with a hostile neighbor.

Chissano, asked at a news conference Tuesday whether he regards a reported buildup of South African troops on the border as a provocation, said Frelimo does not know the purpose of any such move, and will keep to its policy of non-intervention.

Frelimo does not want to provoke anyone, he said. "We will not create any reasons to start another war."


IGA

At Colwood Corners
1860 Island Highway
Prices Effective Sept. 18, 19, 20, 21
Wednesday through Saturday

OPEN 9-9 (Including Sunday)

We Reserve the Right to Limit Quantities

| | |
|---|---|
| NEW ZEALAND BEEF SIRLOIN, CLUB STEAK lb. 1.49 | NEW ZEALAND BEEF T-Bone, Porterhouse STEAK lb. 1.59 |
| PORK Sausages COUNTRY STYLE lb. 69c | TURKEY WINGS lb. 39c |
| CHICKEN DRUMSTICKS or THIGHS lb. 89c | BACON ENDS lb. 59c |
| McCAIN'S — 14-OZ. PKG. CREAM PIES 49c | VALLEY FARMS – 2-LB. PKG. FRENCH FRIES 2 for 89c |
| KRAFT — 2-LB. PKG. SLICED CHEESE 1.89 | KRAFT — 2-LB. JAR CHEEZ WHIZ 1.99 |
| OXYDOL — KING SIZE LAUNDRY DETERGENT 1.79 | RUPERT BRAND- 20-OZ. PKG. FISH and CHIPS 79c |
| V-8 VEGETABLE JUICE 48-oz. Tin 53c | MR. CLEAN 48-oz. 1.29 |
| STRONGHEART — 15-OZ. TIN PET FOOD 7 for 1.00 | SALADA — 180s TEA BAGS 1.99 |
| SMALL SIZE EGGS 2½-Dozen Tray Grade A 1.49 | YORK — 28-OZ. TIN TOMATOES 2 for 89c |
| REALEMON — 25-OZ. BOTTLE LEMON JUICE 49c | CHIVER'S STRAWBERRY JAM 24-oz. Jar 99c |
| BADER'S — 4-LB. BOX COOKIES 1.99 | I.G.A. — 10-OZ. TIN CANNED POP 7 for 89c |
| KRAFT — 30-OZ. PKG. CHEESE PIZZA MIX 89c | KOTEX — 48s FEMININE NAPKINS 1.99 |
| NATURE VALLEY — 16-oz. Box GRANOLA 79c | SEA HAVEN — 4¼-OZ. TIN TINY SHRIMP 2 for 1.29 |
| LOCAL FRESH CORN on the COB 12 for 89c | LOCAL FRESH Cauliflower each 39c |
| B.C. GROWN McINTOSH RED APPLES 4 lbs. 89c | CHIQUITA BANANAS 6 lbs. 89c |



the Bay

20% Off CanCan

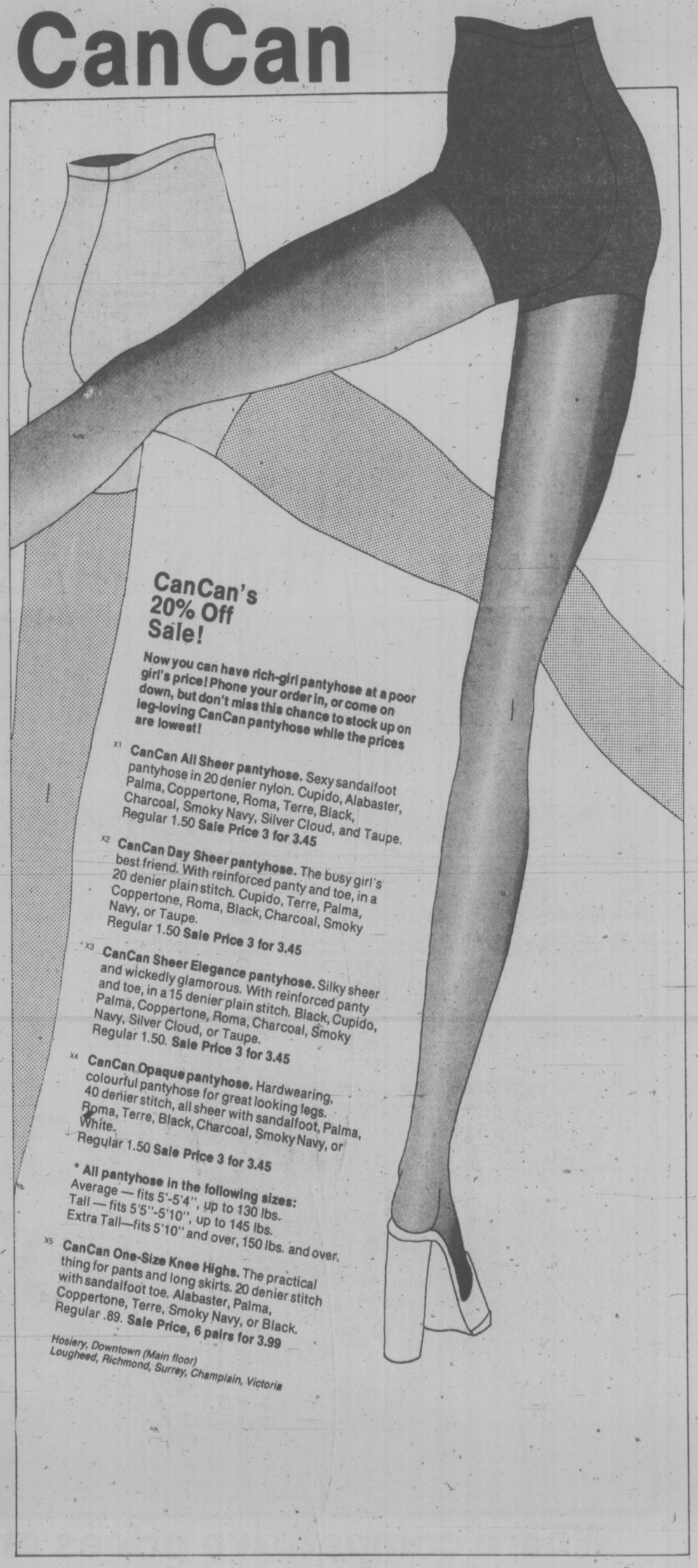

CanCan's 20% Off Sale!

Now you can have rich-girl pantyhose at a poor girl's price! Phone your order in, or come on down, but don't miss this chance to stock up on leg-loving CanCan pantyhose while the prices are lowest!

X1 **CanCan All Sheer pantyhose.** Sexy sandalfoot pantyhose in 20 denier nylon. Cupido, Alabaster, Palma, Coppertone, Roma, Terre, Black, Charcoal, Smoky Navy, Silver Cloud, and Taupe. Regular 1.50 **Sale Price 3 for 3.45**

X2 **CanCan Day Sheer pantyhose.** The busy girl's best friend. With reinforced panty and toe, in a 20 denier plain stitch. Cupido, Terre, Palma, Coppertone, Roma, Black, Charcoal, Smoky Navy, or Taupe. Regular 1.50 **Sale Price 3 for 3.45**

X3 **CanCan Sheer Elegance pantyhose.** Silky sheer and wickedly glamorous. With reinforced panty and toe, in a 15 denier plain stitch. Black, Cupido, Palma, Coppertone, Roma, Charcoal, Smoky Navy, Silver Cloud, or Taupe. Regular 1.50. **Sale Price 3 for 3.45**

X4 **CanCan Opaque pantyhose.** Hardwearing, colourful pantyhose for great looking legs. 40 denier stitch, all sheer with sandalfoot, Palma, Roma, Terre, Black, Charcoal, Smoky Navy, or White. Regular 1.50 **Sale Price 3 for 3.45**

*** All pantyhose in the following sizes:**
Average — fits 5'-5'4", up to 130 lbs.
Tall — fits 5'5"-5'10", up to 145 lbs.
Extra Tall—fits 5'10" and over, 150 lbs. and over.

X5 **CanCan One-Size Knee Highs.** The practical thing for pants and long skirts. 20 denier stitch with sandalfoot toe. Alabaster, Palma, Coppertone, Terre, Smoky Navy, or Black. Regular .89. **Sale Price, 6 pairs for 3.99**

*Hosiery, Downtown (Main floor)*
*Lougheed, Richmond, Surrey, Champlain, Victoria*

**Phone your order in. Dial 681-6211. After hours, Dial 273-3844.**

DAILY STORE HOURS 9:30 A.M. TO 5:30 P.M. THURSDAY AND FRIDAY TO 9:30 P.M. PHONE 385-1311. FREE CUSTOMER PARKING.

Hudson's Bay Company

WEATHER
Tonight: Mostly Clear
Thursday: Sunny, Warm

# Victoria Times

TODAY'S NEWS TODAY
News 382-3131
Classified 386-2121

91st YEAR, No. 84 ★★★ VICTORIA, B.C., WEDNESDAY, SEPTEMBER 18, 1974 ★★★ 15 CENTS DAILY, 20 CENTS SATURDAY

## WELFARE BLUNDER: ALL PAY

Municipalities, which pay 10 per cent of welfare costs, will have to pay their share of the $100 million over-run in this year's welfare budget, Premier Barrett said today.

The federal government, which foots 50 per cent welfare costs, will also be charged its share of the over-run.

The $100 million gap is attributed to an error in the budget and is 38 per cent more than provincial government estimates.

Barrett said on a television hot-line show that the error was made by the department of human resources in its budget.

The increased costs, above the $264 million estimated for welfare payments this year, will be made up within the existing budget, he said, and the government will not have to borrow to make up the deficit.

The $100 million mistake amounts to almost five per cent of the entire $2.17 billion provincial budget and will mean welfare costs have increased 67 per cent over last year to $364.5 million.

Victoria Ald. Malcolm Anderson said earlier this month that welfare costs in excess of the original budget would cost Victoria about $500,000 more than the $5 million it planned to pay out.

While emphasizing that the over-run is the result of an accounting error, Barrett also said costs for people "who really need welfare" are constantly increasing with inflation and that the costs of inflation had not been adequately considered in the original budget.

The government is watching closely the experiments in Surrey, Port Coquitlam and North Vancouver district where employables have been denied welfare payments, to see if there are substantial cost savings, he said.

Questioned further on the over-run today, Barrett said it was a "hefty" but "honest error" and the goverment had no thought of taking punitive measures.

## 55 m.p.h. Limit Sought

VANCOUVER (CP) — The Vancouver Safety Council passed a motion Tuesday calling for a maximum speed limit on B.C. highways of 55 M.P.H.

The resolution, passed unanimously, came after Vancouver Deputy Chief Constable A. E. Oliver called for community involvement in traffic safety.

He pointed out that the police department is seriously considering a program to obtain public involvement in traffic control.

Oliver said the cut back by the U.S. to a 55 M.P.H. speed limit to conserve energy has had a tremendous effect in cutting traffic deaths.

### BARRETT ON CAR PREMIUMS

# ICBC Surprise for City

Victoria motorists may be "pleasantly surprised" when details of Autoplan premium cuts are announced in the future, Premier Barrett disclosed Tuesday.

The premier said final details of the plan to reduce insurance costs next year have not been decided and the assumption that Victoria drivers will not benefit from the reductions may not be accurate.

A confidential report leaked to the Vancouver Sun recently, and at least partially confirmed by the government, revealed that the government plans to keep Autoplan premiums the same next year and to provide motorists with a $30 to $40 car owners' grant.

But according to the report, motorists in the Greater Victoria area will not receive the grant because they already have the lowest premiums in the province.

The Sun said the report suggests a special publicity campaign would be needed in Victoria to offset a negative reaction from car owners in the area.

Barrett announced earlier this year that the government is in favor of "postage-stamp" insurance rates and Victoria Liberal MLA David Anderson predicted the result would be reductions for everyone in the province except Victorians, since their premiums would form the base rate.

Meanwhile, the premier also announced that the legislature's public accounts committee will be allowed to look into all the financial operations of the Insurance Corporation of B.C. this spring.

Barrett said he was making a public commitment to allow and all-party committee full access to the corporation's books and to grill ICBC's executives.

"They can have a strong go at ICBC this spring," he said.

The committee, which has an opposition member as chairman, can have access to all government and Crown corporation accounts but can usually only investigate the books for the previous fiscal year. Barrett's pledge means the MLAs will be able to see ICBC's accounts for its first year of operation ending March 1, 1975, almost immediately.

Barrett, who estimated the corporation will lose about $18.5 million the first year, said the government will not respond of "wild opposition charges" that ICBC will lose much more money.

—Bill Halkett photo

Parent Mary Boucher helps out son Paul

## U.S. Pledges Increased Food Aid

Times News Services

NEW YORK — President Ford said today the United States will increase food aid to hungry nations and is willin gto join a world-wide effort to establish an international system of food reserves.

He told the 29th session of the United Nations general assembly that the world's nations must co-operate "on oil, food and inflation" or they may face disaster.

"A global strategy for food and energy is urgently needed," he declared.

Countries, he said, must increase production, seek prices which are an incentive to producers and which consumers can afford, avoid "abuse of man's fundamental needs for the sake of narrow national or bloc advantage" and, finally, assure that the poorest nations "will not be overwhelmed by rising prices of imports necessary for their survival."

"Now is the time," Ford said, "for oil producers to define their conception of a global policy on energy to meet the growing need — and to do this without imposing unacceptable burdens on the international monetary and trade system."

It was Ford's first major foreign policy speech as president.

He expanded his address to laud U.S. State Secretary Henry Kissinger.

Ford departed from his prepared text to underscore support for Kissinger, who was disturbed Tuesday by reports that a "transition recommendation" to Ford urged that the secretary be stripped of his role as the president's assistant for national security affairs.

"It should be understood," Ford declared, "that the secretary of state has my full support and the unquestioned backing of the American people."

★

## OIL BILL DEFICIT FOR U.S.

WASHINGTON (UPI) — A soaring oil bill has sent the U.S. balance-of-payments into deficit by $900 million for the first half of 1974, the commerce department reported today.

A second-quarter deficit of $2.7 billion wiped out a $1.8 billion surplus in the first quarter.

The major change in the second quarter came in the balance on goods and service, which were in deficit by $0.1 billion compared with a $2.9 billion surplus first quarter, the department said.

Petroleum imports, which have quadrupled in price, were the primary cause of the sharp change, the department said.

## Terrorists Land In Damascus

DAMASCUS — Three Japanese terrorists who occupied the French embassy in The Hague landed here today and surrendered to Palestinian guerrillas.

Newsmen at the airport saw the four Japanese walk down the steps of the plane to be greeted by guerrilla representatives.

The Syrian government had been reported willing to permit them to surrender to the Palestinians for transportation to a country of their choice.

The Japanese released nine hostages in The Hague Tuesday night in exchange for $300,000 ransom, a Japanese being held in a French jail and a plane to fly them to the Middle East.

They refuelled in Aden and then flew on to Damascus today.

Sources here said the group receiving the Japanese was the Popular Front for the Liberation of Palestine, a group that has been involved previously with Japanese Red army men in acts of violence.

The Dutch charge d'affairs in Damascus said the volunteer crew aboard the Air France Boeing 707 would be freed when the Japanese left the plane. The crew was made up of two Dutch pilots and a British flight engineer.

Meanwhile, Count Jacques Senard, 54, the French ambassador to The Hague said today the trio seized his office last Friday starved him and other hostages and kept them at gunpoint throughout the seige which began last Friday.

They also used his office as a shooting range in an effort to intimidate him and eight other male hostages, he added.

"I counted 21 bullet holes in my office," he told newsmen.

The ambassador looked spruce and fit although he said he had been held without food for 60 hours.

"Hygenic conditions were detestable," he said.

See TERRORISTS Page 2

## MARINA PLANS SPLIT NDP

New Democrats in Saanich have joined the battle to stop the proposed marina development at Saanichton Bay.

They have taken issue with Resources Minister Bob Williams who has said the government won't interfere with the development. Details on Page 13.

## First Pub Opens

The doors of British Columbia's first neighborhood pub swung open today less than an hour after the owner received his licence.

While Bob Hack was picking up his licence at the Liquor Control Board office in Victoria countdown for opening of his pub at Masset in the Queen Charlotte Islands was ticking away.

At 11:30 a.m. the D.T.s — or Drinking Times — began

Although Hack's licence is the first LCB is granting out of 1,200 enquiries registered with them there was no fanfare at the Victoria office.

Or at Masset, either.

That comes this weekend when Hack, who has been in the Charlottes for 11 years, will be back for the official opening ceremonies with Doug Fraser, founder of the Banjo Palace in Vancouver, there to set a jovial entertainment aura.

Formerly of Chilliwack, Hack has situated his pub in his 42-room Seegay Hotel, named after a former Haida Indian chief and the largest in the northern centre.

The Magic Mushroom is the name of B.C.'s first neighborhood pub.

Hack told the Times he chose this name because "magic mushrooms" have become a town joke during the past two years.

"The transient hippie population have been using them instead of marijuana," Hack explained, "because of their hallucinatory effects. Magic mushrooms have come to be a bit of a town joke."

Dr. Adam Szczawinski, curator of botany at the Provincial Museum, repeated warnings today that experimenting with this type of mushroom can be as dangerous as playing Russian roulette.

"The first stage can give intoxication, the second, hallucination and the next could be goodbye to all concerned," he warned.

## OLD SCHOOL BACK TO LIFE

By SUSAN RUTTAN
Times Staff

Beacon Hill school, the old red brick schoolhouse on lower Douglas, is ringing with life again after two years of silence.

The building, shut two years ago, is the site of a new primary school where 106 children from kindergarten to Grade 3 are learning and growing.

Beacon Hill primary is a unique school, one of a growing number of alternative schools for which Greater Victoria School District is gaining a province-wide reputation.

It stresses parent involvement. Every school day one parent is in each classroom helping out. Fathers are expected to get involved too, and many come over on their lunch break to be with the students.

Parents spent the summer getting ready to open Beacon Hill, preparing the old building and making teaching materials.

One mother has recorded a collection of stories, such as Swiss Family Robinson, on tape, and today children can be seen sitting in the reading centre with their headphones on, listening to the stories.

It's hard to tell the teachers from the parents at Beacon Hill. Both help the pupils with their work, and several teachers, including principal Pam Senese, are parents as well because their children attend the school.

What Beacon Hill doesn't have are grades.

The kindergarten class is kept separate, but Grade 1, 2 and 3 students all learn together. They are divided instead into families, each headed by a teacher.

The school received a special grant from the school board which will be used to finance a swim program for the children.

Part of the grant is also being used to subsidize several parents to take a course in pre-school mathematics, on the understanding that they will give workshops on the subject to other parents once they're finished.

## Britain to Vote On October 10

Times News Services

LONDON — Britons will vote in their second general election in eight months on Thursday, Oct. 10, Prime Minister Wilson announced today.

Wilson, 58, has led a minority Labor government since March 4, three days after the inconclusive election of Feb. 28, and seeks a working majority for a new five-year term of office.

Labor is favored in most opinions polls to win most seats, but many political commentators believe there is a good chance that again no one party will get a majority.

Inflation is likely to be the top issue in the campaign.

Britain experienced a 16 per cent inflation rate in 1973, one of the highest in the Western world. Official forecasts predict the 1974 rate will be at least 20 per cent.

Jumping the campaign gun, Conservative Leader Edward Heath accused the Labor party Tuesday night of declaring class war.

He told a meeting of party workers: "It is a matter of regret that we should read in the Labor party manifesto the statement that there is no meeting place between the Labor party and those who hold other political views.

"This is a statement that they are cutting off from the rest of the political system. It is an open declaration of class war against the rest of the country."

One crucial factor will be the Scottish vote.

With England's future now heavily dependent on new Scottish oil wells, slogans of the resurgent Scottish National Party challenge their countrymen with the thought: "Rich Scots or poor British" — or, put more crudely, should the coming oil wealth be spread only among Scotland's 5.5 million people, or shared with their 50 million fellow Britons.

The SNP won seven seats in the Feb. 28 general election, up from one seat in the 1970 election, and hopes to gain another 15 seats this time.

## Crash Kills Officers

**RIO DE JANEIRO (Reuter) — Three army generals and 23 other officers were killed today when a Brazilian air force transport plane crashed near Ponta Pora, in Mato Grosso state, it was officially announced in the state capital of Cuiaba.**

### WORDPLAY

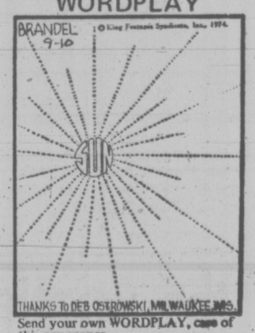


Send your own WORDPLAY, care of this newspaper.

## Nixon 'Too Sick' For Suit

Times News Services

WASHINGTON — Former president Nixon's attorneys argued for the first time Tuesday that he is too sick to appear for questioning in a lawsuit.

The former president's attorneys filed a motion in U.S. District Court in Los Angeles to quash a subpoena for Nixon's appearance Sept. 24 in Santa Ana, Calif., to give a deposition in a civil suit challenging security arrangements at a 1971 rally in Charlotte, N.C., in which Nixon and Billy Graham were the main speakers.

Among other grounds, the attorneys said, giving the deposition would place an "unreasonable burden" on Nixon.

"In the opinion of his personal physician Nixon has in recent weeks shown serious signs of strain and physical fatigue. He has suffered a recurrence of the phlebitis he had in June of this year."

## Small Investor on Inflation Skids

By VICTOR MACKIE
Times Ottawa Bureau

OTTAWA — The Canadian investor has experienced no gains since July 1970 and no increase in the real purchasing power since May of 1955, according to comparative figures based on the Sept. 12 Toronto stock exchange industrial index and the latest consumer price index, says Sinclair Stevens Progressive Conservative MP for York Simcoe.

"This means," he said, "that if you invested $1,000 in July of 1970 it would now be worth only $769 in purchasing power."

Stock market prices are falling because of fear of inflation, high interest rates and declining business confidence, he said.

"While big business may be equipped to withstand the effects of today's adverse economic climate, any small businessman will tell you that he is finding it increasingly difficult to carry on," said Stevens.

He criticized Finance Minister John Turner for engaging in "second hand participation" in anti-inflation talks abroad, rather than attending the meetings to make Canada's position known directly.

Stevens is the Conservative corporate affairs critic. He noted that Prime Minister Trudeau has been telling Canadians that inflation is an international rather than a national problem. In view of that, he said, Canadians were entitled to ask what their government is doing at the international level to fight inflation.

Turner left Canada for Europe Tuesday. He will hold talks with the finance ministers of Germany, France and Great Britain. He returns to Canada at the end of the week.

Canada depends to a large extent on world trade for her prosperity. As a result Canada should have been represented at the meeting of the Group of Six near Paris a week ago, he said.

"The finance minister failed to attend. He prefers second hand participation in international problem solving by choosing to speak to other ministers individually this month," said the Tory critic.

He said Turner has not mentioned whether he was asked to attend the Group of Six or whether he made any efforts to attend.

INDEX


| | Page |
|---|---|
| Births, Deaths | 44 |
| Classified | 44-52 |
| Entertainment | 20 |
| Family | 41, 42, 54, 55 |
| Finance | 6-11 |
| Prairie News | 21 |
| Sports | 15-17 |

# Port Hardy Spate Ends, Talks On

PORT HARDY — Industrial calm returned Tuesday to Port Hardy as the sides in a mine labor dispute prepared to resume contract negotiations.

Mediator Fred Geddes said he would restart talks between Utah Mines Ltd. and the recently-formed unit of Office and Technical Employees Union Local 15, which has been striking since early August.

Events led to a spate of violence Monday in which a man was allegedly beaten and two vehicles blockading the mine gates were burned.

Geddes expected to reach Port Hardy later today and spokesman for the locked-out Local 115 of the International Union of Operating Engineers said talks would resume tonight or early Thursday.

Meanwhile, blockades have been removed and the Office and Technical Employees' picket line is orderly and is not being supplemented by the operating engineers who represent the 650-700 mine and mill workers.

Dan McCauly, chairman of the engineers; negotiating committee, said the company would not agree to resume negotiations until barricaded roads were cleared. For a time, he said, the company was using a helicopter to ferry up to 40 supervisory personnel in and out of the mine-mill property.

He said the engineers requested the company to stop using supervisors in the mine itself, doing work which the engineers normally carried out. But they did not object to supervisors "turning over" mill machinery which could be severely damaged if allowed to remain idle for protracted periods.

The company did not reply but responded by shutting down operations Tuesday.

The office staff is legally certified to the Office and Technical Employees Union, which has been seeking its first contract with Utah. Operating engineers, who have respected the OTEU pickets, demonstrated Monday in an effort to force contract talks to resume.

They blocked access to the mine with a cavalcade of 60 cars which was removed when the company agreed to hear suggestions by Geddes.

But during the day, according to McCauly, a Utah supervisor goaded pickets "like waving a red flag in front of a bull." A fight developed in which a picket was kicked in the head and punched, for which surgical treatment was required.

The supervisor was "pounded" by some of the pickets, McCauly said.

After the engineers' cars were removed from the mine road, the company chained a bus and a five-ton truck across the gates to keep pickets away.

Police said these were set ablaze about 9.15 p.m.

McCauly said events followed a series of small confrontations between the OTEU and supervisory staff.

Employees were concerned about the company's attitude and apparently resented Utah making a "mockery of their jobs" for which the men are trying to bargain "a just wage," McCauly said.

It was expected negotiations would involve OTEU international officer Bill Swanson, who also is en route to Port Hardy today.


Wait For It!
Bay Day
Is Coming!



THE CORPORATION OF THE DISTRICT OF OAK BAY
COURT OF REVISION
1974 Voters' List

A Court of Revision to hear all complaints and correct and revise the list of electors of The Corporation of the District of Oak Bay for the election to be held on November 16, 1974, will sit in the Municipal Hall, 2167 Oak Bay Avenue, at 5 p.m. on Tuesday, October 1st, 1974.

The list will be posted on the Notice Boards at the Municipal Hall on September 20, 1974.

E. H. HART,
Municipal Clerk



HARBOUR VIEW HOUSE
625 ADMIRALS ROAD
OPEN FOR INSPECTION DAILY
(Except Sunday)
2:00 - 4:00 P.M.

2-BEDROOM CONDOMINIUMS
From $32,000

Large and beautifully appointed. Wall-to-wall carpet and all drapes supplied. Laundry room, ample parking and storage. Elevator service.

CHES HAYES
477-8324
Royal Trust Co.
384-8001

A. J. GREEN
385-0795
Pemberton Holmes LTD.
384-8126


# Getaway Ambulance Stuck So Thief Phoned Police

A 30-year-old man who stole an ambulance parked in front of the Nanaimo Regional General Hospital Tuesday afternoon phoned Nanaimo RCMP three hours later to say the vehicle was stuck on a rock on a dirt trail about 15 miles north of the city and asked for help in getting it off.

The call ended a bizarre hunt throughout the district for the ambulance, owned by Island Ambulance Services of Nanaimo.

A police spokesman said reports from four citizens responding to a radio broadcast for information of the ambulance's whereabouts, sent officers in five cars scurrying around the municipality.

An RCMP helicopter and a plane chartered from Pacific Coastal Airline were called in the search, but it took a man on foot to find the ambulance abandoned on the little-used trail in the Nanoose Bay area.

Police found the suspect in a nearby cabin occupied by a young couple. He offered no resistance.

The spokesman said the man, described as a Nanaimo resident, was being transferred to the Riverview Mental Hospital in Coquitlam, when he broke away from attendants.

The undercarriage of the ambulance was damaged and the vthicle had to be towed to Nanaimo for repairs.

"The man left a note on the front seat apologizing for the damage he had done," the spokesman said.

# Terrorists in Damascus

Continued from Page 1

The Japanese released two women hostages Monday but kept the ambassador and eight other men until they were exchanged late Tuesday for the jailed Japanese who had been brought from Paris, $300,000 ransom, and an Air France Boeing 707.

As he spoke of the hygenic conditions a look of extreme distaste on his face said more than words about the experience of being cooped up in one room for four days with eight other persons.

He gave no details but Dutch authorities said the hostages had not even been allowed to leave the ambassador's office to go to the toilet.

The ambassador described the three as well-trained guerrillas and tough negotiators.

"I was not in doubt for a moment that they woudl kill us if they did not achieve their aim," he said. "I am still a bit nervous."

"We were under both physical and moral stress," he said. "But I think that all of us came out of it comparatively well.

"The conditions of detention were very hard," he said. "We spent five days under the constant menace of revolvers. We constantly had a gun levelled at us. We got used to it, but it wasn't a very pleasant situation.

"We went without food for 60 hours and drink for 30 hours. The Japanese found this an excellent way to put us in an acceptable physical condition. These are well-known procedures in any case.

# Japan Is Again Top Asian Games Force

TEHRAN (AP) — Israel won the men's basketball title with a 92-85 triumph over South Korea but lost the prestigious soccer final 1-0 to Iran while China swept three table tennis matches and Japan piled up the most golds in concluding action at the Asian Games.

In other finals on the concluding program of the games, defending champion Pakistan blanked India 2-0 for the field hockey gold medal and Japan defended its men's volleyball crown with a victory over the South Koreans, who also were victims in the basketball final and two table tennis finals.

Amid a flurry of competition winding up action in 16 sports among nearly 3,000 athletes from 25 nations, Japan added four track and field golds to its volleyball honors and wound up with 75 of the 202 gold medals for the games.

Partly because of stiff competition from China, a newcomer to the Asian Games, it was not as good a performance as Japan's haul of 74 golds out of the 137 awarded at Bangkok in 1970.

China finished third in gold medals with 33, behind Iran's 36, but had the second highest total of medals — 106. The Chinese had 45 silvers and 28 bronzes, second only to Japan's 49 silvers, 51 bronzes and total of 175.

# THIEVES TAKE RAFFLE PRIZE

A garage in Central Saanich was broken into Tuesday and $3,500 to $5,00 worth of tools and an outboard motor stolen.

Central Saanich police said today Bolster's garage, at West Saanich Road and Wallace Drive, was broken into between 2 and 7:30 a.m.

The tools were the property of the garage, owned by Dave Bolster.

The boat engine, being raffled by the Lion's club, was on display. It was worth $589.

Entrance was made, police said, through a rear door. The door knob had been broken off.

# the weather

Under the influence of a ridge of high pressure over the province a continuation of the fine sunny weather over most of B.C. is in prospect for Thursday. Some cloudiness associated with a weakening frontal system across the central interior is now dissipated. Another system approaching the Queen Charlotte Islands overnight will bring cloudy skies with chance of some precipitation to the north coast on Thursday.

**DOMINION PUBLIC WEATHER OFFICE 10 A.M. FORECASTS**

**Valid Until Midnight Thursday**

**Greater Victoria:** Sunny with early morning fog patches in low areas. Highs 70 to 75. Lows tonight near 50.

**Lower Mainland, East Vancouver Island:** Small craft warning in effect for Georgia Strait. Sunny except for early morning fog patches in low areas. Highs near 70 except in the upper seventies inland. Lows tonight around 50.

**North and West Vancouver Island:** Sunny except for patchy morning fog and low clouds along the coast. Highs in the sixties on the coast and in the seventies inland. Lows tonight in the forties.

**TEMPERATURES**

| Yesterday | Max. | Min | Prec. |
|---|---|---|---|
| Victoria | 71 | 51 | — |
| Normal | 62 | 50 | |

| One Year Ago | | | |
|---|---|---|---|
| Victoria | 64 | 49 | .01 |

| Across the Continent | | | |
|---|---|---|---|
| St. John's | 59 | 50 | — |
| Halifax | 60 | 57 | — |
| Montreal | 70 | 35 | .19 |
| Ottawa | 67 | 35 | .02 |
| Toronto | 76 | 43 | .16 |
| Churchill | 36 | 33 | — |
| The Pas | 64 | 47 | — |
| Resolute Bay | 27 | 21 | — |
| Thunder Bay | 58 | 36 | — |
| Kenora | 58 | 47 | .45 |
| Winnipeg | 61 | 51 | .06 |
| Brandon | 65 | 47 | — |
| Regina | 79 | 46 | — |
| Saskatoon | 79 | 44 | — |
| Medicine Hat | 83 | 40 | — |
| Lethbridge | 80 | 46 | — |
| Calgary | 70 | 42 | — |
| Edmonton | 69 | 45 | — |
| Penticton | 79 | 52 | — |
| Cranbrook | 76 | 45 | — |
| Castlegar | 79 | 49 | — |
| Vancouver | 70 | 53 | — |
| Prince Rupert | 57 | 43 | — |
| Prince George | 69 | 37 | — |
| Kamloops | 83 | 43 | — |
| Revelstoke | 70 | 51 | — |
| Dawson City | 58 | 34 | — |
| Peace River | 67 | 48 | — |
| Whitehorse | 62 | 31 | — |
| Fort St. John | 65 | 43 | — |
| Yellowknife | 49 | 40 | .24 |
| Inuvik | 46 | 41 | — |

**World Temperatures:** Athens 55, 79; Rome 55, 82; Paris 59, 75; London 48, 68; Berlin 57, 64; Amsterdam 52, 64, Brussels 50, 66; Madrid 59, 79; Moscow 39, 50; Tokyo 68, 77.

**U.S. Temperatures:** Anchorage 54, 44; Detroit 71, 51; Honolulu 85, 68; Spokane 84, 52; Portland 81 56; San Francisco 70, 51; Los Angeles 72, 63; Chicago 81, 57; New York 75, 64; Miami 85, 80; Boston 75, 60; Washington 81, 63; Las Vegas 93, 71; Phoenix 100, 75.

**CITY'S WEATHER RECORD**

| | |
|---|---|
| Sunshine, September | 131.4 hrs. |
| Last September | 149.2 hrs. |
| Normal (30 Years) | 125.8 hrs. |
| Sunshine, 1974 | 1760.3 hrs. |
| Last year | 1974.8 hrs. |
| Normal (30 Years) | 1827.0 hrs. |
| Precipitation, Sept. | .20 ins. |
| Last September | .06 ins. |
| Normal (30 Years) | .65 ins. |
| Precipitation, 1974 | 16.68 ins. |
| Last Year | 6.66 ins. |
| Normal (30 Years) | 14.11 ins. |

**SUNRISE, SUNSET Thursday (Pacific Daylight Time)**
Sunrise 6:55, Sunset 19:19

**TIDES AT VICTORIA HARBOR**
(Tides listed are Pacific Standard Time)

| | Time | Ht. | Time | Ht. | Time | Ht. | Time | Ht. |
|---|---|---|---|---|---|---|---|---|
| | H.M. | Ft. | H.M. | Ft. | H.M. | Ft. | H.M. | Ft. |
| 18 | 04.30 | 7.3 | 10.00 | 5.3 | 16.00 | 8.7 | 22.45 | 2.4 |
| 19 | 05.30 | 7.2 | 10.40 | 6.1 | 16.30 | 8.7 | 23.35 | 2.3 |
| 20 | 09.05 | 7.2 | 11.20 | 6.9 | 17.00 | 8.6 | | |

**TIDES AT FULFORD HARBOR**
(Tides listed are Pacific Standard Time)

| | Time | Ht. | Time | Ht. | Time | Ht. | Time | Ht. |
|---|---|---|---|---|---|---|---|---|
| | H.M. | Ft. | H.M. | Ft. | H.M. | Ft. | H.M. | Ft. |
| 18 | 06.40 | 10.2 | 11.55 | 6.3 | 17.50 | 10.6 | | |
| 19 | 00.30 | 2.9 | 07.40 | 10.1 | 12.45 | 7.2 | 18.20 | 10.5 |
| 20 | 01.15 | 2.7 | 08.55 | 10.1 | 13.40 | 8.0 | 18.50 | 10.3 |


WORLD of PLEASURE'S
GREAT, YEAR-END, super
SELL-OUT
BOATS. MOTORCYCLES ACCESSORIES PARTS CRUISERS USED BOATS USED MOTORCYCLES GOLF CARS RUNABOUTS OUTBOARDS HONDA NORTON REINELL HARLEY DAVIDSON
clear-out, clean-up, get rid of clearance

new 1974 REINELL BOATS
WE HAVE 28 BRAND NEW BOATS IN STOCK NOW CLEARING FOR THOUSANDS OF DOLLARS BELOW MFRS. SUGGESTED LIST PRICES. HERE IS A PARTIAL LIST OF BOATS... MOST CAN BE DELIVERED THE SAME DAY YOU BUY!
3 ONLY! 21' CUDDY CABIN (1 hardtop, 2 convertibles)
2 ONLY! 24' SEDAN CRUISERS (both loaded)
1 ONLY 21' FLY BRIDGE CRUISER LOADED WITH EXTRAS
2 ONLY 24' CUDDY CABINS (1 hardtop, 1 convertible)
REMEMBER... THESE ARE THE LAST 1974 REINELLS IN CAPTIVITY!!! MISS OUT ON THESE AND ITS STRICTLY 1975 $$$ FROM NOW ON!

demo REINELLS AT USED BOAT PRICES!!!
LOOK 1974 ex-CKDA RV2500 SEDAN 25' CRUISER... FULLY EQUIPPED WITH 35 hrs. OF CAREFULLY MAINTAINED USE (they had to... we're a 'BIG' advertiser)
MFRS. SUGGESTED PRICE ON THIS BEAUTY IS... $14,420 NOW $10,350.00
1974 21' RV3270 COMMAND BRIDGE CRUISER
BUY THIS ONE AND BREAK OUR SALESMEN'S HEARTS. HAS TO BE THE QUEEN OF OUR FLEET EQUIPPED WITH ALL THE EXTRAS OUR ACCESSORY DEPARTMENT COULD STUFF INTO HER...
MFRS. SUGG. PRICE IS 13,950.00 NOW ONLY 9995.00 1 ONLY!

PLUS A FEW USED REINELLS! IF YOU'RE QUICK

USED OTHER BOATS
we have some real bargains in our compound. a BERTEAM sport fisher... a Cobra jet hardtop and a few more... Hurry!!
HEY! HOW ABOUT A... GOLF CAR
No. 1 HARLEY-DAVIDSON CARS... 15 NEW IN STOCK AND USED ONES FROM $495.00
A NIFTY THING TO OWN!! A WORD ABOUT OUR SERVICE
WE'VE REALLY PUT IT TOGETHER AFTER SOME GROWING PAINS AND NOW WE'RE GOOD!!

BOAT TRAILERS
YES... WE SELL THE BEST E Z LOADER AND ROAD RUNNER... ANY SIZE!! NEW & USED IN STOCK

BRAND NEW CHRYSLER OUTBOARDS
WE DON'T WANT THEM TAKE THEM FROM US AND SAVE REAL MONEY
NEW WARRANTY ON THEM

EASY INSTANT CREDIT ON EVERYTHING!!

Parts
BOAT PARTS OUTBOARD PARTS BIKE PARTS... WE'RE LOADED BUY THEM BY THE BOXFULL CHEAP!!!

BOAT ACCESSORIES
HELP YOURSELF TO THE BARGAINS

WOW!
MECHANIC'S SPECIAL MOTORCYCLES
YOU FIX 'EM AND YOU SAVE $$$.
10 TO CHOOSE FROM SOME ARE EVEN RUNNING...
PRICED FROM $75.00

DEMO BIKES
FEW MILES, FULL WARRANTY.... SAVE A FEW BUCKS ON THESE

SNORTIN' NORTONS
NEW... USED... DEMOS
SAVE!!! ON THEM ALL!

WHEN YOU COME IN PLEASE BE PATIENT THIS AD COMES AS A SURPRISE TO OUR SALESMEN!!

USED MOTORCYCLES
WE HAVE A WHOLE RANGE OF USED BIKES FROM 50cc to 850cc INCLUDING SOME $300 SPECIALS!
= PLUS =
USED.... DEMOS..... AND NEW.....
HONDAS
PROBABLY VAN. ISLAND'S (MAYBE B.C.'S) LARGEST SELECTION OF NEW, USED AND DEMO HONDAS. FROM 50cc MINIS TO THE BIG 750 FOURS. EVERY MODEL HONDA MAKE... RACERS, STREET, DIRT AND TRAIL. AND WE'RE PRICING THEM TO CLEAR!
WE'VE FUEN GOTA BIG MEAN CHOPPER
WE'RE TAKING OFFERS ON!

WE'RE OPEN 'TIL 9 P.M. WEEKDAYS
SUNDAYS FROM 10 a.m. til 6 p.m.

— © 1974 ADAMSON PRODUCTIONS

PEARSON'S WORLD of PLEASURE LTD.
DLR No. 8443
PHONE 386-8424 INDOOR & OUTDOOR SHOWROOMS NEXT TO THE RED LION INN

# TORONTO MARKET TRADING

TORONTO 12:15 P.M. STOCKS
Distributed by CP
Toronto Stock Exchange—Sept. 18
Quotations in cents unless marked $. z—Odd lot, xd—Ex-dividend, xr—Ex-rights, xw—Ex-warrants. Net change is from previous board-lot closing sale.

| Stock | Sales | High | Low | 12:15 p.m. | Net Ch'ge |
|---|---|---|---|---|---|
| **A—B** | | | | | |
| Abby Glen | 200 | 285 | 285 | 285 | —10 |
| Aby Gln w | 500 | 70 | 70 | 70 | |
| Abitibi | 1925 | $9¼ | 9⅛ | 9⅛ | — ⅛ |
| Afton Min | 500 | 355 | 355 | 355 | —15 |
| Agnico E | 3350 | $6¼ | $¾ | 6 | + ⅜ |
| Agra Ind | 150 | 475 | 475 | 475 | +10 |
| AhedM | 500 | 48 | 48 | 48 | + 5 |
| Akaitcho | 2000 | 130 | 130 | 130 | + 8 |
| Albany | 9800 | 23 | 20 | 20 | —4 |
| Akaitcho | 2000 | 130 | 130 | 130 | + 8 |
| Albany | 9800 | 23 | 20 | 20 | — 4 |
| Alt East G | 1950 | 410 | 405 | 410 | +10 |
| Alta Gas A | 1590 | $10⅜ | 10¼ | 10⅜ | + ⅛ |
| Alta G C p | z70 | $58 | 58 | 58 | |
| Alcan | 3134 | $26½ | 26¼ | 26⅜ | — ½ |
| Algo Cent | 355 | $10⅛ | 10 | 10 | — ½ |
| Algoma St | 1405 | $23⅜ | 23½ | 23½ | |
| Allarco Dv | 200 | $6¾ | 6¾ | 6¾ | |
| Am Larder | 1500 | 30 | 30 | 30 | |
| Andres W | 925 | $7¼ | 7 | 7 | |
| Anglo-Con | 387 | $18⅞ | 18⅜ | 18⅜ | — ⅛ |
| Aquitaine | 1500 | $16½ | 16¼ | 16½ | + ¼ |
| Argus | 300 | $15 | 15 | 15 | |
| Asamera | 1800 | $6½ | 6¼ | 6⅛ | — ⅛ |
| Asbestos | 900 | $15¾ | 15½ | 15½ | + ½ |
| Ashland G | 2000 | 56 | 6 | 6 | — ¼ |
| Asoc Porc | 1500 | 100 | 95 | 95 | — 5 |
| Afco A | 235 | $10 | 10 | 10 | — ⅜ |
| Bad Boy | 500 | 300 | 300 | 300 | |
| Ballndery | 2000 | 58 | 58 | 58 | |
| Banister C | 1100 | 460 | 455 | 455 | —15 |
| Bankeno | 1200 | 190 | 185 | 185 | |
| Bank B C | zd | $15¾ | 15½ | 15¾ | |
| Bk Mtl | 10365 | $12¼ | 11¾ | 12⅛ | — ⅛ |
| Bank N S | 3767 | $33½ | 33 | 33½ | + ¼ |
| B Cdn Nat | 200 | $14½ | 15¼ | 14½ | + ⅜ |
| Barry Expl | 1500 | 45 | 45 | 45 | — 3 |
| Baton B | 875 | 405 | 400 | 405 | +20 |
| Becker B p | 1000 | 250 | 250 | 250 | |
| Bell Canad | 4172 | $42⅜ | 42½ | 42⅝ | — ¼ |
| Bell A pr | 25 | $42¼ | 42 | 42 | |
| Bell B pr | 600 | $42¾ | 42½ | 42¾ | + ¼ |
| Beth Cop A | 500 | $10 | 10 | 10 | |
| Bl Hawk | 1000 | 34 | 34 | 34 | — 4 |
| Black P A | 600 | 290 | 290 | 290 | |
| Block Bros | 920 | 270 | 265 | 265 | —10 |
| Bombrder | 550 | 200 | 200 | 200 | — 5 |
| Bovis Cor | 3100 | 110 | 101 | 101 | — 9 |
| Bow Valy | 3415 | $12¾ | 12¼ | 12¼ | — ¼ |
| BP Can | 3254 | $10¾ | 10½ | 10⅝ | |
| Bramalea | 2100 | 290 | 286 | 290 | |
| Brscn A | 10529 | $11⅞ | 11⅝ | 11⅞ | |
| Brenda M | 560 | 430 | 430 | 430 | —10 |
| Brdg Tank | 100 | 425 | 425 | 425 | —25 |
| Brinco | 24539 | 58 | 7⅞ | 8 | + ⅛ |
| Br Am Bnk | z50 | $13¼ | 13¼ | 13¼ | |
| BC Forest | 1550 | $10¼ | 10¼ | 10¼ | + ¼ |
| BPhone | 100 | 48 | 48 | 48 | — ½ |
| BCPh 6 pr | z10 | $59½ | 59½ | 59½ | |
| BCP4 6.80 | 200 | $18¼ | 18¼ | 18¼ | — ⅛ |
| BCP 7.04 p | 200 | $17½ | 17½ | 17½ | + ½ |
| Brck A | 100 | $13¼ | 13¼ | 13¼ | |
| Brunswk | 950 | 390 | 390 | 390 | — 5 |
| Budd A w | 315 | 210 | 210 | 210 | +10 |
| Burns Fds | 400 | $8¾ | 8¾ | 8¾ | — ¼ |
| Bulora Cor | 500 | 102 | 102 | 102 | — 3 |
| Bushnell | 125 | $8¾ | 8¾ | 8¾ | — ¾ |
| **C—E** | | | | | |
| Cal Pow | z25 | $17⅞ | 17⅞ | 17⅞ | |
| Calmor IB | 1000 | 46 | 46 | 46 | — 6 |
| Calvrt Die | 2000 | 115 | 110 | 115 | +10 |
| Cam Mine | 1000 | 14 | 14 | 14 | |
| Camfl | 10320 | $10⅜ | 9⅝ | 10 | — ¼ |
| Cam Chib | 1500 | 370 | 350 | 360 | —10 |
| Camp RL | 1800 | $26½ | 25½ | 26¼ | + ½ |
| Campau A | 400 | 450 | 445 | 445 | + 5 |
| Can Cem L | 850 | $9½ | 8⅞ | 9 | — ⅜ |
| C Geother | 1120 | 46 | 46 | 46 | + 1 |
| C Nor West | 2700 | 233 | 225 | 225 | — 5 |
| CS Pete | 6200 | 180 | 170 | 174 | — 5 |
| C Tung | 200 | 395 | 390 | 390 | +15 |
| C Cablesy | 700 | $8⅝ | 8⅝ | 8⅝ | + ⅜ |
| C Cable w | 6906 | 115 | 115 | 115 | |
| Cdn Cel | 2100 | 390 | 360 | 360 | —20 |
| C Ex Gas | 5 700 | 202 | 185 | 190 | —15 |
| CG Invest | 450 | 515 | 15 | 15 | + ½ |
| C Homestd | 5900 | 290 | 275 | 275 | —15 |
| CHydr | 1300 | 400 | 400 | 400 | —15 |
| CImp Bank | 3295 | $22¾ | 22 | 22⅛ | — ⅜ |
| CIGO | 20340 | 455 | 425 | 430 | —40 |
| CIL | 250 | 19 | 19 | 19 | — ⅛ |
| C Manoir | 1000 | 310 | 310 | 310 | |
| C Malart | 2000 | 18 | 17½ | 17½ | — ½ |
| C Marconi | 200 | 285 | 285 | 285 | +15 |
| CP Inve | 1195 | $13 | 12⅞ | 13 | —15 |
| CP Inve pr | 250 | $25⅞ | 25½ | 25½ | |
| CPIn w | 71650 | 32 | 27 | 30 | |
| CP Ltd | 8390 | $12⅜ | 12⅛ | 12½ | — ⅛ |
| CPL A p | 246 | $8¾ | 8¼ | 8¼ | — ¼ |
| C Reserve | 500 | 200 | 200 | 200 | —10 |
| Cdn Sup O | 110 | $28 | 28 | 28 | + 1 |
| Cdn Tire | 120 | $30 | 30 | 30 | —1⅛ |
| Cdn Tire A | 1698 | $31⅝ | 31¼ | 31¼ | — ½ |
| C Util w | 500 | 120 | 120 | 120 | + 5 |
| Capit Div | 800 | 27 | 27 | 27 | |
| Cara | 20000 | 375 | 375 | 375 | —15 |
| Carl OK | 980 | 265 | 260 | 260 | — 5 |
| Carl OKA p | z45 | $17 | e16½ | 16½ | |
| Carl OK B p | z50 | $20 | 20 | 20 | |
| Carma D | 1700 | 57 | 7 | 7 | |
| Cassidy L | 400 | 380 | 380 | 380 | |
| CC Yachts | 300 | 240 | 240 | 240 | — 5 |
| Celanese | 1700 | 450 | 430 | 430 | —25 |
| Cent Pat | 3000 | 80 | 75 | 75 | — 6 |
| Charter OL | 500 | 405 | 400 | 405 | + 5 |
| Chieftan D | 650 | 460 | 440 | 440 | —10 |
| Chrysler | 1280 | $12¾ | 12⅛ | 12⅜ | — ½ |
| Coch Will | 250 | 100 | 95 | 95 | — 5 |
| Coch-Dun | 100 | $38 | 38 | 38 | — 2 |
| Cominco | 1075 | $25⅝ | 25½ | 25½ | — ⅜ |
| C Holiday I | 410 | 415 | 400 | 400 | —15 |
| Computel | 150 | 345 | 345 | 345 | — 5 |
| Conduit A | 100 | 350 | 350 | 350 | |
| Conla | 10000 | 112 | 95 | 105 | |
| Con Bath | 475 | $23 | 22¾ | 22¾ | —1¼ |
| Con Bath p | 500 | $16⅛ | 16⅛ | 16⅛ | |
| C Bath 68 w | 400 | 58 | 7¾ | 7¾ | |
| Con Bldg | 1000 | 205 | 205 | 205 | + 4 |
| C Morisn | 1400 | 108 | 105 | 105 | — 3 |
| Cons Pipe | 1000 | 300 | 290 | 300 | +15 |
| Cons Prof | 1000 | 41 | 41 | 41 | |
| C Rambler | e6500 | 245 | 240 | 240 | — 5 |
| Cons Gas | 2159 | $13⅞ | 13⅛ | 13⅛ | — ½ |
| Conwest | 700 | 295 | 285 | 295 | +15 |
| Corby vt | 200 | $15⅝ | 15½ | 15⅝ | |
| Cornat Ind | 600 | 375 | 370 | 370 | —10 |
| Coseka R | 100 | 150 | 150 | 150 | — 1 |
| Costain R | 600 | 56 | 6 | 6 | + ¼ |
| Craigmt | 1300 | 405 | 400 | 400 | — 5 |
| Crestbrk | 150 | 282 | 282 | 282 | — 3 |
| Crwn Life | 500 | $36¼ | 36¼ | 36¼ | + ¼ |
| Cuvier M | 3000 | 97 | 95 | 95 | — 5 |
| **D to G** | | | | | |
| Dalex pr | z30 | 592 | 92 | 92 | |
| Decca R | 1000 | 230 | 230 | 230 | +15 |
| Denison | 863 | $36¼ | 36¼ | 36¼ | + ½ |
| Dicknsn | 5050 | $5⅜ | 5½ | 5½ | + ¼ |
| Discovry | 1000 | 111 | 111 | 111 | |
| Dist Seag | 5340 | $26¾ | 26⅝ | 26¾ | — ¼ |
| Doman I | 1500 | 400 | 400 | 400 | |
| Dome | 3480 | $39½ | 38 | 39 | — ½ |
| Dome Pete | z50 | $20⅞ | 20⅞ | 20⅞ | |
| D Bridge | z50 | $33 | 33 | 33 | |
| D Citrus | 100 | 420 | 420 | 420 | +20 |
| Dofasco | 1095 | $23½ | 23 | 23⅜ | — ⅛ |
| Dom Store | 325 | $13⅞ | 13¾ | 13⅞ | — ⅛ |
| D Textile | 1000 | 58¼ | 8 | 8 | — ⅜ |
| Domtar | 550 | $21 | 20¾ | 20⅞ | — ⅜ |
| DRG Ltd A | 400 | 56 | 5⅞ | 6 | + ½ |
| Du Pont | 600 | $25⅜ | 25¼ | 25⅜ | + ⅛ |
| Dylex L A | 300 | 425 | 425 | 425 | |
| Dynasty | 500 | $7¼ | 7 | 7 | |
| E Mal 1 | 4420 | 315 | 290 | 310 | +10 |
| East Sull | 520 | 205 | 200 | 200 | + 2 |
| Ego Mines | 2900 | 50 | 48 | 50 | + 2 |
| Electro A | 27 | 5 450 | 450 | 450 | —10 |
| Elks Stors | 20 | 0 58 | 8 | 8 | |
| **F—J** | | | | | |
| Falcon C | 6140 | $8⅝ | 8¼ | 8½ | + ¾ |
| Falcon | 1585 | $31⅛ | 30⅝ | 31 | — ⅛ |
| Fed Ind Ltd | 100 | 480 | 480 | 480 | + 5 |
| Foodcrp L | 300 | 112 | 112 | 112 | + 3 |
| Foodex S | 700 | 220 | 215 | 220 | +20 |
| Francana | z50 | 59 | 9 | 9 | |
| Francan r 7 | 000 | 2 | 1½ | 2 | + ½ |
| Fraser A | 300 | 520 | 19¾ | 20 | + ¼ |
| Frobex | 7000 | 15 | 15 | 15 | |
| Gaz 5.40 p | z10 | $54 | 54 | 54 | |
| GMC | 1154 | $37 | 37 | 37 | — ¼ |
| Genstar L | 1100 | $14⅛ | 14 | 14⅛ | |
| Gntstar L w | 600 | 350 | 350 | 350 | —25 |
| Gnt Masct | 2500 | 75 | 74 | 74 | + 3 |
| Giant YK | 1650 | $8¼ | 8 | 8¼ | |
| Gibraltar | 1200 | $6⅜ | 6 | 6 | — ¼ |
| Glendale | 1600 | 225 | 225 | 225 | — 5c |
| Goldray | 5500 | 35 | 32½ | 35 | |
| Graff G | 9500 | $17 | 17 | 17 | — ½ |
| GL Nickl | 2250 | 93 | 93 | 93 | |
| GL Paper | 1425 | $16 | 15¾ | 16 | + ½ |
| GL Pap w | 100 | 240 | 240 | 240 | +20 |
| Gt W Life | z10 | $46½ | 46½ | 46½ | |
| Greyhnd | 350 | $13¾ | 13¾ | 13¾ | |
| Guar Trst | 1025 | 55⅛ | 5⅛ | 5⅛ | + ⅛ |
| Guard Cap | 400 | 300 | 300 | 300 | +20 |
| Gulf Can | 5970 | $22½ | 22¼ | 22¼ | — ⅜ |
| Gulfstrem | 2446 | 28 | 28 | 28 | |
| Hard Crp A | 250 | 410 | 410 | 410 | —10 |
| Harlequin | 200 | 59 | 9 | 9 | + ½ |
| Hawker S | 1188 | 450 | 450 | 450 | |
| Hayes-D A | 108 | 55 | 5 | 5 | |
| Holinger A | 185 | $23⅛ | 23⅛ | 23⅛ | + ½ |
| Home A | 1650 | $19½ | 19 | 19½ | + ½ |
| Home B | 100 | 518 | 18 | 18 | |
| H Bramor | 300 | 315 | 300 | 315 | +15 |
| Houston O | 300 | 110 | 110 | 110 | — 4 |
| Hud Bay A | 2138 | 316 | 15¾ | 16 | — ¼ |
| H Bay Co | 775 | $11½ | 11⅜ | 11⅜ | — ¼ |
| HB Oil Gas | 200 | $21½ | 21½ | 21½ | — ½ |
| Huron Erie | 100 | $17¼ | 17¼ | 17¼ | + ¼ |
| Husky Oil | 810 | $14¾ | 14⅝ | 14¾ | |
| Hydra Ex | 5700 | 40 | 40 | 40 | — 1 |
| IAC | 960 | $15 | 15 | 15 | |
| Imasco A | 798 | $20 | 19¾ | 19¾ | — ¼ |
| Imp Oil A | 6242 | $25⅞ | 25⅝ | 25¾ | — ¼ |
| Indal Can | 100 | $9 | 9 | 9 | |
| Infrmefco | 800 | 410 | 400 | 400 | —10 |
| IBM | 114 | $158 | 155 | 155 | —9½ |
| Int Mogul | 600 | 350 | 350 | 350 | |
| Inco A | 9274 | $24⅛ | 23¾ | 24 | — ⅜ |
| Int Obaska | 2000 | 16½ | 16½ | 16½ | +cx |
| Int Div | 500 | 205 | 205 | 205 | + 5 |
| Intpr Pipe | 5050 | $12 | 11¾ | 11¾ | — ¼ |
| Int Pipe w | 1550 | 168 | 165 | 165 | |
| Inv Grp A | 2100 | $5⅞ | 5⅝ | 5⅞ | |
| Iron Bay T | 100 | 450 | 450 | 450 | +10 |
| Irwin T A | 200 | 180 | 180 | 180 | |
| Island Tel | 100 | 58 | 8 | 8 | — ⅞ |
| ITL Ind | 300 | 110 | 110 | 110 | |
| IU Intl | 3590 | $10⅞ | 10½ | 10⅝ | |
| IWC Com | 1000 | 113 | 113 | 113 | |
| IWC Cr | 3500 | ½ | ½ | ½ | |
| Jannock | 2050 | 475 | 470 | 475 | +15 |
| Jannock D | 1000 | 465 | 460 | 465 | + 5 |
| Jannock A | z30 | $9⅞ | 9½ | 9⅞ | |
| Jelex | See list below. | | | | |
| Jorex Ltd | 1000 | 27 | 27 | 27 | |
| Joutel | z100 | 36½ | 36½ | 36½ | |
| **K—N** | | | | | |
| Kaiser Re | 925 | 320 | 320 | 320 | + 5 |
| Kaiser w | 7200 | 132 | 120 | 125 | — 7 |
| Kaps Tran | 8700 | 195 | 182 | 190 | — 5 |
| Kenting | 240 | 440 | 440 | 440 | |
| Kerr A A | 1750 | 59⅝ | 9½ | 9½ | — ⅛ |
| Koffler | 4600 | 395 | 385 | 395 | +35 |
| Koffler A p | 100 | 57 | 7 | 7 | + ⅛ |
| Koffler w | 2200 | 65 | 65 | 65 | |
| Labatt A | 300 | $15⅞ | 15⅝ | 15⅞ | |
| Labatt A p | 160 | $15⅞ | 15⅞ | 15⅞ | — ¼ |
| LOnt Cem | 100 | 240 | 240 | 240 | |
| L Osu | 3000 | 3½ | 3½ | 3½ | — ½ |
| L Shore | 729 | 350 | 350 | 350 | +30 |
| Laurasia | 1000 | 45 | 45 | 45 | — 2 |
| Leigh Inst | 200 | 190 | 190 | 190 | |
| Leons Frn | 100 | 57 | 7 | 7 | + ⅛ |
| Liberian | 2000 | 510 | 10 | 10 | |
| LL Lac | 700 | 170 | 160 | 160 | —20 |
| Livingsto | z60 | 56⅞ | 6⅛ | 6⅞ | |
| Living pr | z6 | $36 | 36 | 36 | |
| Lob Co A | 100 | $5½ | 5½ | 5½ | |
| Lob Co B | 200 | $5½ | 5½ | 5½ | |
| Lob Ltd Bp | 200 | $14⅛ | 14⅛ | 14⅛ | + ⅜ |
| Lob Inc | 100 | 300 | 300 | 300 | |
| Lochiel | 4200 | 115 | 101 | 107 | + 7 |
| Loeb M | 100 | 275 | 275 | 275 | |
| Lytton M | 400 | 111 | 111 | 111 | — 4 |
| MB Ltd | 2408 | $24 | 23¾ | 23¾ | — ½ |
| Madeline | 1600 | 385 | 380 | 385 | —10 |
| Madsen | 6800 | 76 | 71 | 76 | — 2 |
| Magnason | 500 | 152 | 152 | 152 | — 8 |
| Maist Wil | 500 | 240 | 240 | 240 | +10 |
| Man Bar | 2000 | 80 | 75 | 80 | + 5 |
| M Lf Gard | 100 | $23½ | 23½ | 23½ | |
| M L Mills p | z5 | $100 | 100 | 100 | |
| Maplex M | 100 | 200 | 200 | 200 | —10 |
| Maritime | z44 | $15⅛ | 15⅛ | 15⅛ | |
| Martin | 1500 | 22 | 22 | 22 | + 1 |
| Mass Fer | 1365 | $12⅞ | 12⅝ | 12¾ | — ⅛ |
| Mc Intyre | 625 | $22 | 22 | 22 | + 1 |
| MDS Helth | 100 | 150 | 150 | 150 | |
| Mentor | 1000 | 115 | 115 | 115 | — 3 |
| MEPC | 1000 | $5¾ | 5¾ | 5¾ | — ¼ |
| MEPC w | 1550 | 165 | 165 | 165 | — 5 |
| Mercantil | 670 | $11½ | 11½ | 11½ | |
| Met Stores | z1 | $8¼ | 8¼ | 8¼ | |
| Met Trust | z76 | $15 | 11¼ | 15 | |
| MICC | 100 | 5⅞ | 7⅝ | 7⅝ | + ½ |
| Microsyst | 510 | 315 | 305 | 315 | |
| Milt Group | 1000 | 175 | 175 | 175 | |
| Mindamr | 3000 | 43 | 41 | 43 | — 2 |
| MoffatA | z50 | $5 | 5 | 5 | |
| Molson A | 505 | 16 | 16 | 16 | + ¼ |
| Monarc W | 500 | 125 | 125 | 125 | |
| Mtl Trust | z50 | $9¾ | 9¾ | 9¾ | |
| Moore | 1394 | $41¾ | 41¼ | 41¼ | — ½ |
| Mt Wright | 1000 | 13 | 13 | 13 | + 1 |
| MTS Inter | z400 | 29 | 29 | 29 | |
| NaChrs I | 1900 | 55 | 5 | 5 | +15 |
| Nat Drug | 500 | 400 | 400 | 400 | +15 |
| NBU Mine | 100 | 300 | 300 | 300 | — 5 |
| Neonex | 600 | 130 | 125 | 130 | |
| New Cal | 5000 | 16 | 15½ | 16 | — 1 |
| NKelore | 7500 | 21 | 20 | 21 | + 3 |
| NQue Ragl | 1050 | 280 | 270 | 270 | —20 |
| N Yok Oil | 3500 | 40 | 40 | 40 | |
| Nor Acme | 500 | 10 | 10 | 10 | — ½ |
| Noranda A | 4155 | $30½ | 29¾ | 30 | — ½ |
| Norlex | See list below. | | | | |
| Nor Ct 150 p | 200 | $16¼ | 16¼ | 16¼ | — ¼ |
| Nor Ctl w | 775 | 165 | 155 | 155 | |
| Nor Elect | 300 | $20½ | 20½ | 20½ | + ¼ |
| Northgate | 1400 | 400 | 395 | 395 | — 5 |
| Northld | 1500 | 11 | 11 | 11 | |
| Nima | 15000 | 62 | 50 | 62 | +12 |
| Nufort Res | 2333 | 15 | 15 | 15 | |
| Numac | 5750 | 57½ | 57½ | 57½ | — ⅛ |
| Nu-Wst A | 1300 | 55 | 5 | 5 | |
| **O—S** | | | | | |
| Oakwood P | 7250 | 75 | 68 | 72 | |
| Obrien | 1000 | 35 | 35 | 35 | + 1 |
| OcdenN Pt | 1005 | 57½ | 7½ | 7½ | — ⅛ |
| Ontario Tr | z59 | 265 | 265 | 265 | |
| Orchan | 100 | 350 | 350 | 350 | —10 |
| Orlando R | 100 | 9½ | 9½ | 9½ | |
| Overlnd pr | z2 | $30½ | 30½ | 30½ | |
| **P to S** | | | | | |
| Pac Coper | 2500 | 55 | 55 | 55 | |
| Pac Pete | 1356 | $14¼ | 14½ | 14¼ | — ¼ |
| Page Pet | z50 | 95 | 95 | 95 | |
| Pamour | 4650 | 59¾ | 8⅝ | 9⅝ | + ⅜ |
| Pancana I | 500 | 86 | 86 | 86 | + 6 |
| PanCdn P | 100 | 57⅞ | 7⅞ | 7⅞ | — ⅜ |
| Pan Centr | z50 | 84 | 84 | 84 | |
| Pango Gld | 4500 | 105 | 105 | 105 | —20 |
| Pan Ocean | 2640 | $7½ | 7¼ | 7⅜ | — ⅛ |
| Patino N V | 100 | $18¾ | 18¾ | 18¾ | |
| Pe Ben O | z50 | 220 | 220 | 220 | |
| Peerless | 400 | 380 | 380 | 380 | —10 |
| Pembin A | 200 | 1⁄580 | 180 | 180 | |
| P Jewl A | 200 | 420 | 420 | 420 | +20 |
| Petrofina | z10 | $17 | 17 | 17 | |
| Petrol | 1000 | 115 | 115 | 115 | — 5 |
| Peyto Oils | 3450 | 260 | 235 | 254 | — 1 |
| Phillips Cb | z750 | $10⅛ | 10⅛ | 10⅛ | + ⅛ |
| Pick Crow | 500 | 38 | 38 | 38 | — 2 |
| Pine Point | z200 | $27¾ | 27¾ | 27¾ | + ¼ |
| Pinnacle P | z250 | 17 | 17 | 17 | — 1 |
| Place G | 6000 | 20 | 20 | 20 | |
| Placer | 1027 | $15¾ | 15¼ | 15¾ | — ¼ |
| Pow Corp | 200 | $8¾ | 8¾ | 8¾ | — ¼ |
| Prado Exp | 100 | 135 | 135 | 135 | +10 |
| Preston | 120 | $9⅞ | 9⅞ | 9⅞ | — ⅛ |
| Price Co | 400 | $11¼ | 11 | 11¼ | — ¼ |
| Pursides | 1000 | 100 | 100 | 100 | — 5 |
| QBrdcast | 300 | 325 | 320 | 325 | +25 |
| Qasar et | 700 | 170 | 170 | 170 | +10 |
| Q Sturg | 21500 | 385 | 360 | 375 | — 5 |
| Ranger | 4150 | $13½ | 13¼ | 13⅜ | — ⅛ |
| Rnk Org A | 470 | 270 | 270 | 270 | —10 |
| Realty B w | 500 | 72 | 72 | 72 | — 8 |
| Rdpath A | 125 | $16⅞ | 16⅞ | 16⅞ | —cx |
| Reed Oslr A | 725 | $6¾ | 6¾ | 6¾ | |
| Reichhold | z50 | $20¾ | 20¾ | 20¾ | |
| Reich wt | 300 | $11 | 11 | 11 | + ⅛ |
| Reprdc Res | 2000 | 28 | 25 | 25 | — 3 |
| Revnu Prp | 3395 | 77 | 75 | 75 | — 6 |
| Rio Algom | 680 | $23¼ | 23 | 23 | |
| R Little | 235 | 215 | 215 | 215 | + 5 |
| Rothmn w | 100 | 110 | 110 | 110 | + 5 |
| Royal Bnk | 4885 | $27¼ | 26¼ | 27 | — ¾ |
| Royal Tr A | 455 | $19¼ | 19 | 19¼ | + ¼ |
| Russel A | 2090 | $14⅛ | 13¾ | 14 | |
| Ryanr | 11500 | 5 | 5 | 5 | |
| SIL Corp p | 100 | $63 | 63 | 63 | — 1 |
| Saellite | 2000 | 5 | 5 | 5 | + 1 |
| Sayvette | 300 | 200 | 200 | 200 | |
| Scot York | 250 | 175 | 175 | 175 | |
| Scotts | 500 | 470 | 470 | 470 | |
| Scurry Rn | 134 | $20 | 20 | 20 | |
| Seco Cem | 1000 | $6⅜ | 6⅜ | 6⅜ | — ¼ |
| Shaw Pipe | 100 | 390 | 390 | 390 | —35 |
| Sil Can | 2295 | $11U | 11½ | 11½ | — ¼ |
| Sheperd P | 500 | 174 | 170 | 174 | —26 |
| Sherritt | 8595 | $7⅛ | 6¾ | 6⅞ | — ¼ |
| Siebens | 200 | 57 | 7 | 7 | |
| Sigma | 1450 | $27⅝ | 27⅝ | 27⅝ | — ⅜ |
| Silvmg | 6000 | 20 | 20 | 20 | |
| Silverwd A | 125 | $9 | 9 | 9 | — ½ |
| Simpsons | 1980 | $6⅜ | 6⅛ | 6¼ | |
| Skyw Res | 100 | 260 | 260 | 260 | —10 |
| Slat W Can | 500 | 385 | 385 | 385 | + 5 |
| Sogepet | 2800 | 120 | 115 | 115 | |
| Southm A | 3800 | $22½ | 22 | 22 | |
| Spar Aero | 2500 | 200 | 200 | 200 | — 1 |
| Spooner | 6000 | 20 | 19 | 19 | |
| St Brodcst | 160 | $5⅞ | 5⅞ | 5⅞ | — ⅛ |
| Stelco A | 2485 | $25½ | 25⅜ | 25⅜ | — ¼ |
| Steep R | 1000 | 116 | 116 | 116 | — 2 |
| Steintron | 200 | $5¼ | 5¼ | 5¼ | + ¼ |
| Sud Cont | 5000 | 56 | 55 | 56 | + 2 |
| Sullivan | 1200 | 205 | 202 | 205 | — 1 |
| Sundale Q | 5200 | 440 | 380 | 400 | —15 |
| Systems G | 225 | 325 | 325 | 325 | —10 |
| **T—Z** | | | | | |
| Teck Cor A | 1910 | 295 | 290 | 295 | + 5 |
| Teck Cor B | 733 | 265 | 261 | 261 | — 4 |
| Tele Cap A | 200 | 5 | 5 | 5 | — 1 |
| Texasgulf | 3228 | $22½ | 22¼ | 22⅜ | — ⅜ |
| Thom N A | 1800 | 59¾ | 9½ | 9⅝ | + ⅛ |
| Tone Craft | 200 | 350 | 350 | 350 | |
| Tor Dm Bk | 1081 | 532 | 31¾ | 32 | — ¼ |
| Tor Star B | 2250 | $9⅞ | 9½ | 9⅞ | — ⅛ |
| Total Pet | 2300 | $6¼ | 6⅛ | 6⅛ | — ½ |
| Total PA p | 100 | $12½ | 12½ | 12½ | + ⅛ |
| Traders A | 250 | 59 | 9 | 9 | |
| Trader 66 w | 100 | 235 | 235 | 235 | +15 |
| Trnsair | 1600 | 150 | 150 | 150 | +10 |
| TrCan PL | 2330 | $8¾ | 8⅝ | 8¾ | — ⅛ |
| TrCan A pr | z10 | $47¼ | 47¼ | 47¼ | |
| TrCan PL w | 900 | 65 | 65 | 65 | + 7 |
| Tr Can Res | 2500 | 55 | 53 | 55 | — 2 |
| Trans Mt | 1350 | $12 | 11½ | 12 | + ⅛ |
| Tribag | 2500 | 29 | 27 | 27 | |
| Trizec w | 2000 | 44 | 43 | 43 | + 5 |
| Turbo R | 4000 | 61 | 61 | 61 | |
| Unicorp F | 700 | 125 | 125 | 125 | |
| Un Carbid | 124 | $17½ | 17½ | 17½ | — ¾ |
| Un Gas | 600 | $7⅞ | 7¾ | 7⅞ | + ⅛ |
| U Mining | 1000 | 30 | 30 | 30 | |
| Union oil | 100 | $7¼ | 7¼ | 7¼ | — ¼ |
| U Asbesto | 500 | 240 | 240 | 240 | |
| U Canso | 5390 | $7¾ | 7¾ | 7¾ | + ⅜ |
| U Keno | 400 | $6⅜ | 6⅜ | 6⅜ | |
| U Siscoe | 4100 | 295 | 290 | 290 | —10 |
| UWbn 6½p | z15 | $38¼ | 38¼ | 38¼ | |
| Unlr Gas | 300 | 175 | 170 | 175 | +10 |
| USections | 300 | 300 | 300 | 300 | +30 |
| Vencap | 500 | 75 | 75 | 75 | |
| Versatile | 500 | 430 | 425 | 430 | —10 |
| Versati A | 1500 | 425 | 425 | 425 | —15 |
| Vic G Tr | 100 | $19 | 19 | 19 | — ¾ |
| Voyagr P | 400 | 325 | 310 | 310 | — 5 |
| Vulcan Ind | 100 | 380 | 380 | 380 | —10 |
| Walax A | 100 | 9½ | 9½ | 9½ | — ½ |
| Walk GW A | 785 | $36⅜ | 36⅜ | 36⅜ | — ⅜ |
| Wcoast Pt | 500 | 260 | 260 | 260 | +10 |
| W Pet A p | z50 | $13½ | 13½ | 13½ | |
| Westcost | 740 | $16½ | 16¼ | 16¼ | |
| Wcost8 ½ p | 100 | $49⅛ | 49⅛ | 49⅛ | + ⅛ |
| Wcoast w | 3320 | 150 | 140 | 148 | — 7 |
| W Decalta | 9000 | 395 | 370 | 370 | —20 |
| West Mine | 500 | 204 | 204 | 204 | + 2 |
| Westfield | 1900 | 54 | 50 | 54 | + 3 |
| Westnhse | 100 | $13½ | 13½ | 13½ | |
| Weston | 150 | $22¼ | 22¼ | 22¼ | |
| Wstn 6pr | z50 | 560 | 60 | 60 | |
| White Pas | 100 | $6½ | 6½ | 6½ | + ⅛ |
| Whonok A | 600 | 385 | 375 | 375 | —10 |
| Win-Eld | 6000 | 6½ | 6½ | 6½ | |
| Woodwd A | 4300 | $18½ | 18¼ | 18¼ | + ¼ |
| Wr Harg | 133 | 130 | 130 | 130 | —15 |
| Yk Bear | 800 | 225 | 225 | 225 | |
| Zenmac | 5000 | 6½ | 6½ | 6½ | |
| **Trust Units** | | | | | |
| BM-Rt un | 1000 | 59¼ | 9 | 9¼ | + ⅛ |
| BM-RT wt | z80 | 85 | 85 | 85 | |
| C Perm un | 350 | $7⅜ | 7⅜ | 7⅜ | |
| Heitman u | 400 | $6¼ | 6¼ | 6¼ | |
| Heitman w | z100 | 47 | 47 | 47 | |

## Primary Distribution

The shares of the following companies may be considered as being in primary distribution through the facilities of the Exchange pursuant to a Statement of Material Fact.

e — previously issued shrs.

| | | | | | |
|---|---|---|---|---|---|
| Norlex | 5000 | 21 | 20 | 21 | + ½ |

Sales to noon: 812,000.

## London Metals

LONDON (AP) — Closing metals in pound sterling per metric ton silver in pence per troy ounce.
Copper: Spot 602-603; future 621-622
Tin: Spot 4,020-4,050; futures 3,420-3,430
Lead: Spot 213-214; futures 213-214
Zinc: Spot 389-390; future 389-390
Silver: Spot 164.8-165.1; 3 months 168.5-168.6.

## $ EXCHANGE

In Victoria today purchase of U.S. funds in terms of Canadian dollars was .9810 U.S. by the Royal Bank with .9815 for cheques and .9915 for coins. Selling rates were .9915 for cheques and .9920 for cash.

MONTREAL (CP) — U.S. dollar in terms of Canadian funds at noon today was unchanged at $0.98 37-50. Pound sterling was down 11-100 at $2.28 22-25.

In New York, the Canadian dollar was unchanged at $1.01 7-25.

Pound sterling was down 1-10 at $2.31 4-5.

## EARNINGS

BY THE CANADIAN PRESS

N. B. Cook Corp. Ltd., year ended May 31: 1974, $2,305,000, 77 cents a share; $1,063,000 35 cents.

Coronation Credit Corp Ltd., six months ended June 30: 1974, $443,000 — share figure available; 1973, $539,000.

Irwin Toy Ltd., six months ended July 31: 1974, $383,173, 15.5 cents a share; 1973, $431,847, 17.5 cents.

MDS Health Group Ltd., nine months ended July 31: 1974, $607,000, 27 cents a share; 1973, $505,000, 21 cents.

St. Lawrence Corp. Ltd., six months ended June 30: 1974, $11,583,000, $2.53 a share; 1973 $5,167,000, $1.10.

## DIVIDENDS

BY THE CANADIAN PRESS

Corporation dividends, quarterly unless otherwise noted.

Brinco Ltd., $1.20, Oct. 15, record Sept. 25.

Investment Foundation Ltd., 60 cents, Oct. 31, record Oct. 15.

Simpsons-Sears Ltd., class A, 5½ cents, Dec. 16, record Nov. 15.

NEW DOUBLE-DECKER BUS is being constructed in United Kingdom for New York transit system which plans to use the 95-passenger vehicles on regular runs. Bus has 70 seats and room for 25 to stand. Conventional buses seat 45 passengers and occupy twice the road space. Use of tourist double-deckers was considered briefly for regular runs in Victoria but the project was shelved as being premature.

# TODAY'S GRAIN PRICES

WINNIPEG (CP) — Trading in oilseeds improved near the close but price remained weak through the day on the Winnipeg Commodity Exchange today.

Flax was down about 20 cents with rapeseed Vancouver also off sharply. Barely and feed wheat also suffered substantial losses.

Tuesday's volume of trade was 294,000 bushels of feed wheat, 710,000 of oats, 5,718,000 of barley, 36,000 of corn, 977,000 of rye 500,000 of flax and 2,327,000 of rapeseed.

| | High | Low | Close |
|---|---|---|---|
| **Flax** | | | |
| Oct | 1145 | 1128 | 1130 |
| Nov | 1100 | 1083 | 1085 |
| Dec | 1056½ | 1056 | 1056 |
| May | 1062 | 1042 | 1042 

Victoria Times
WEDNESDAY, SEPT. 18, 1974 13
SECOND SECTION

# town talk

Double-parking baby buggies can lead to marriage?

Quite so, says Cmdr. **Macgregor Macintosh**, Victoria-born captain of the destroyer-escort HMCS Yukon.

He swears his own marriage had its beginnings that way.

"It was parking prams too close together that did it," he said, explaining his parents and those of his wife **Elizabeth**, daughter of the well-known doctor, **Dr. Harold Ridewood**, were good friends from the time he and his wife were born.

★ ★ ★

Hold everything, folks, it's not Churchill Point after all.

That name was suggested by realtor **Pip Holmes** for the former Ocean Cement site at the Inner Harbor, and some months back **Mayor Peter Pollen** announced that henceforth Churchill Point it would be.

But now city archivist **Ainslie Helmcken** has convinced the mayor the waterfront land should revert to its historic name, Ship Point, which is shown on charts dating back to 1847.

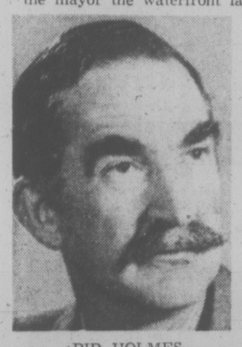

PIP HOLMES

Helmcken says the name is appropriate because long before Ocean Cement's ugly superstructure was dumped there, the site was associated with boats and ships — including ferry steamers that served Seattle, Vancouver and Prince Rupert routes.

So now it's official . . . or is it? As Churchill might have said: "Never in the field of city administration were so many names given by so few . . ."

★ ★ ★

**Dr. F. Murray Frazer, chosen to head the new University of Victoria law school when it opens for students in 1975, says he's had an interesting introduction to UVic campus life since arriving this summer.**

**He compliments the UVic administration for accommodation provided for him at the outset.**

**Frazer was billetted in the UVic's women's residence for the month of July — "an interesting insight."**

★ ★ ★

The dispossessed are about to regain their ancient status in the tower of justice.

Court reporters — our kind, not the untiring shorthand-stenotape types who keep official verbatim accounts — are assured by the attorney-general's court facilities planning staff they are being considered in plans for adding two storeys to the Law Courts.

For several years reporters covering trials, hearings, inquests and other legal doings in the provincial court building have wandered in and out of various government offices in search of a desk corner to write stories or to phone.

True, there was a small press room provided between floors in the original building, but mushrooming demands upon the courts long since pre-empted such convenient spaces and for a considerable while the press room has been home for — you guessed it — the official court reporters.

★ ★ ★

It's a Beaver-like approach to a problem. A lumber company bearing that name is erecting a new outlet in the Hillside Shopping Centre but there was a problem concerning a traffic outlet.

It was settled to everyone's satisfaction but tree lovers were the only losers. Four sturdy maples will be lopped off to make room for the new driveway off Hillside.

But, what else can you expect from a Beaver?

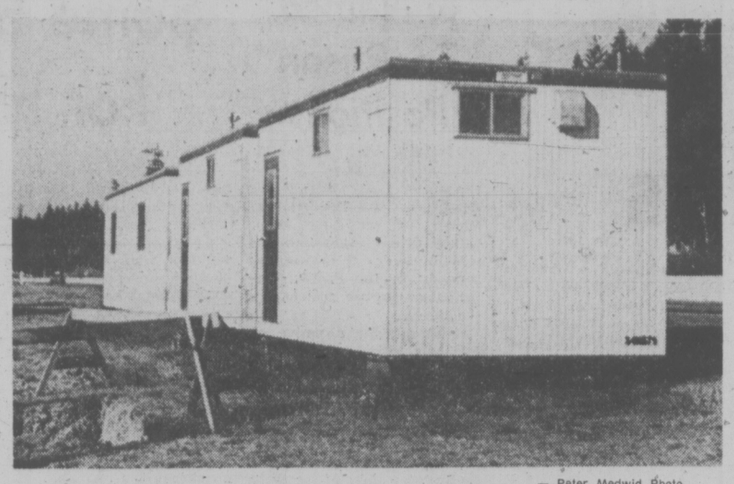

— Peter Medwid Photo

Portable washrooms were moved Tuesday

# Johns Off the Spot

By KIT COLLINS
Times Staff

Hold it.

That's what ferry passengers afflicted with bursting bladders had to do all summer during long lineups at Swartz Bay terminal, even after the installation of portable washrooms at the half-mile mark.

That's still the case should a traffic congestion spring up unexpectedly, although the tourist season throng has dribbled down into nebulous numbers.

Three portable washrooms that have graced the highwayside since June as a special service to the trapped passenger were hauled away Tuesday without so much as relieving the plight of one tourist.

It looked ever-so-helpful at the summer's start when the washrooms arrived, shining, and new and sanitary.

But potential users were turned away because necessary holding tanks had not arrived.

And later, when the impatient tourist wended his way in the direction of the holding tanks, it was the lack of piping.

Then there were the water and power hook-ups.

And finally Labor Day weekend slipped by and still the washrooms maintained their inaccessible stance.

A spokesman blamed the situation on labor problems in the construction industry during the summer, adding that the washrooms, which had been rented, were to be returned to the owners, in such sanitary condition that not a trace of a foot or fingerprint could be seen.

# Halt Marina —NDP Group

By LINDA HUGHES
Times Staff

The Saanich NDP Association has joined the fight to halt development of the Saanichton Bay marina.

The association resolved at a meeting Tuesday to petition the provincial government to force a "permanent deferment" of the marina proposal.

The resolution was to be presented to a meeting of the Environment and Land Use Committee this morning but the meeting was cancelled and the petition presented instead to the Land Use Secretariat.

Association president Molly Phillips said today she still hopes the resolution can be presented formally to the committee which is made up of eight cabinet ministers and a representative of the secretariat.

She said NDP members attending the meeting were "quite upset" about the earlier response from Resources Minister Bob Williams who said the government would not interfere in the development.

The federal Indian affairs department had requested on behalf of the Tsawout Indian band that the provincial government indefinitely delay an application by the developers for a foreshore lease to build the 1,130-berth marina.

The 45 people attending Tuesday's NDP meeting unanimously resolved that the government should either stop the development permanently or grant a one-year deferment.

With a year's breathing space, said the resolution, "the Tsawout Indian band, as well as other concerned citizens and groups, (could) undertake sufficient and independent ecological, social impact and other studies on the effects of the Saanichton Bay marina proposal, which have not been possible to date due to insufficient time."

The resolution also points out that NDP policy calls for environmental impact studies and public participation prior to all major developments.

Phillips said members at the meeting agreed the two studies prepared on the project were not adequate because they did not fully study the impact on the adjacent Indian band and they did not study environmenal conditions throughout the year.

She said the federal department of Indian affairs has asked for a permanent deferment of the proposal as well on the grounds it is detrimental to the band's interests.

Moreover, according to the resolution, the James Bay Treaty of 1852 protects the Tsawout Indian band and said they are "at liberty to hunt over unoccupied land and to carry on fisheries as formally."

Phillips said the group did not decide what action to take if the government does not follow its wishes but she said a further meeting of concerned citizens will be held in three weeks.

# Medical Centre Near

The James Bay Community Association today is close to achieving its goal of a community medical centre. Moffit House, 512 Simcoe, is expected to be leased for a health centre and community offices.

At various times, three levels of government were involved in discussion in the use of Moffit House as a community office building, commercial offices use by senior citizens and the health centre.

It was purchased last February by James Bay lawyer William McKechnie and he has since restored the structure to its turn-of-the-century state.

Paul Pallan, a provincial member involved with Organizing the James Bay pilot project for the medical centre, said the $750 a month lease is being studied by a lawyer.

Pallans said the group expects to hand the government a step-by-step program concerning the health centre by Oct. 10. The group has advertised for a doctor, offering a salary of $28,000 to $41,000.

The city has suggested to James Bay that Moffit House built in 1885 be purchased with funds from the Neighborhood Improvement Program.

Kay Lines, James Bay Community Association member on the N.I.P. committee, told an association meeting this week Moffit House was on a Victoria city "shopping list" of 17 projects — none of which meet the associations's request that any improvement funds be spent on a community hall and assembling lands for low-cost housing.

Other projects suggested by the city include park improvements and malls on Avalon and Menzies (at Moffit House). The community gave the "shopping list" a cool reception.

**THE-ONE-THAT-GOT-AWAY** stories told by fishermen are outclassed by tales told by Mr. and Mrs. A. G. Phillips, 1791 Barrie, about their crop of tomatoes. What's more, they have the evidence to back it up. Their outsize succulents were started in a bed on a windowsill then placed outside where, as Mrs. Phillips puts it "Nature just took over". Some of the Beefeater tomatoes weigh in at well over one pound and others ripening on the vine are expected to hit the two-pound mark. (Bill Halkett photo)

# Nuns Voted Animal Care

Members of the Society of the Love of Jesus voted by an 11-6 margin in 1961 to add care of animals to their community's work, a B.C. Supreme Court trial was told Tuesday.

Sister Mary Josephine Donovan, 60, one of five plaintiffs suing for control of the society, also testified that Mother Cecilia Mary Dodd, 85, told a chapter meeting later that it didn't matter whether care of animals was undertaken by the society or privately, it would continue.

If it was done privately, Mother Cecilia was reported to have said, she would have to change her will so that her property went to those who would continue the animal work.

The five plaintiffs, led by Mother Cecilia, have been termed the "traditional" faction, in dispute with a "modern" faction which includes Sister Leonette Hoesing, the present mother prioress, and three other sisters.

Assets of the society are estimated at $1.5 million.

Sister Donovan said Mother Cecilia, who founded the society in 1922 and was priorress for 39 years until her resignation in 1961 because of ill health, has indicated she would return to the priory if Mother Leonette departed.

Visitations by a priest in more recent years led him to conclude there are "irreconcilible" differences between the two sides, aggravated by a "complete lack of love."

Sister Donovan testified Tuesday how she and two other of the plaintiffs left the priory for two nights last year so they would not be ordered, on their vow of obedience, to attend a scheduled chapter meeting.

At the time, she said, there were only nine sisters in the society but the other faction was going to use "illegal" votes of former members.

When the sisters returned to the priory, they were told by Mother Julia Hunoff, priorress of the South Dakota convent and Mother Leonette's superior, they must attend the rescheduled meeting.

But Sister Donovan claimed Mother Hunhoff has no jurisdiction over society sisters and the required two weeks notice of the new meeting had not been given.

The traditionalist sisters stayed in the priory chapel praying, refusing to attend the meeting in the adjoining community room, court was told.

They had been warned that if they failed to attend, they would be "dismissed." Later last year Bishop Remi de Roo formally notified them they had been stripped of their standing as religious sisters.

The trial, in its seventh day today at the Law Courts, is continuing.

# LAST ALDERMEN DISCLOSE ASSETS

Details of holdings of Ald. John McDonald and Joe Bourque, last Saanich aldermen to file under the Public Officials and Employees Disclosure Act, were made public Tuesday.

Listed as general manager and president of McDonald's Bakery Ltd., McDonald has one or more shares in the company, as well as McDonald's Bakery (Vancouver) Ltd., Toast of the Coast Bakery Ltd., Convenience Holdings Ltd., Loledo Industries Ltd., Radiation Development Company, Thor Explorations Ltd., Anglo-Bomarc Mines Ltd., Mundee Mines Ltd., Kismet Mining Corp. Ltd. and Laura Industries and Resources.

McDonald states he has 30 per cent or more interest in Convenience Holdings Ltd. but the company is dormant and not involved in any business.

He has no land holdings and lists the Canadian Imperial Bank of Commerce at 1517 Douglas as his sole creditor.

Bourque has no land holdings, no creditors and no 30 per cent interest in any company.

He has one or more shares in Pan Canadian Petroleum Corp., Laidlaw Transportation Co. Ltd., Algoma Steel Corp. Ltd., Sherritt-Gordon Mines Ltd., Bathurst Norsemines Ltd., Silver Standard Mines Ltd., Senate Mining Co. Ltd., New Wellington Mines Co. Ltd. and Queen Charlotte Peat Co. Ltd.

Bourque lists the Midland Doherty Ltd. (investment dealer) and A.G.F. Management Ltd. (investment management) as financially remunerating businesses.

# LOCAL SHIP MOVEMENTS

MINISTRY OF TRANSPORT

Ready and Vancouver in port, Racer in Sand Heads patrol area, Rider at Kitsilano, Douglas southbound at Hornby Island, Quadra in phase IIIC of G.A.T.E. program off West Africa, Camsell off Cape Bathurst.

# Bringing Home the Bacon Becomes More Expensive

Bringing home the bacon has become a more expensive proposition than ever before for Victoria shoppers.

The price of bacon, which has held almost steady for the past year, has jumped more than 30 cents a pound in some stores in the past three weeks.

A spokesman in the meat department of Woodward's said today the retail price of bacon is now $1.79 a pound, up from $1.45 about three weeks ago.

"The price of pork went up and all the products with it," the spokesman said.

Howard Grant of Grant's Food and Meat Market on Cook said the wholesale price of bacon jumped about a month ago and hasn't come down yet. The retail price has naturally followed suit, he said.

According to the federal Food Prices Review Board report on pork pricing put out in August, 1974, hog production is normally lower in July and August than in other months, creating a shortage and driving the prices up.

High production in 1973 and the early part of 1974 kept the prices steady, the report states. Woodward's was selling bacon for $1.39 a pound a year ago today.

A Victoria spokesman for Swift Canadian Co. Ltd., a meat packing firm, said today the price of bacon is dependent on supply and demand and that the demand is normally higher in the fall and winter.

"As soon as fall the cooler weather comes, people start eating more hearty breakfasts than they do in the summer. They start eating more bacon and eggs."

# New UVic Chief to Run Tighter Ship

By KIT COLLINS
Times Staff

An academic administrator from the East who favors open board of governors meetings, higher standards of admission for students and enrolment restrictions, will head University of Victoria starting Jan. 1.

Dr. Howard E. Petch, 49, feels UVic hasn't "totally sorted out where it wants to go" and needs to "pause" for awhile to get back on solid ground before starting any additional new programs.

A man who promises to listen to students "it they stand on their feet and make their views know," Dr. Petch will move into the University president's house on campus — vacant since the days of Bruce Partridge — and start UVic moving toward its full potential.

He'll be taking over the reins of a campus "strained" by an 18 per cent jump in enrolment, lacking housing accommodation, experiencing added provincial government control, a new universities act, a financial squeeze and possibly, unionization of faculty.

At the outset he feels an "enormous amount of energy has been drained by the turmoil UVic has gone through, and I want people to direct more energy into scholarly work. There are a lot of mechanical things to be done."

On campus Tuesday and Monday for tours, meetings with students, faculty and the press, and introduction to the board of governors, and the inevitable receptions, Dr. Petch stressed the merits of a service-oriented university.

He is currently in his last months as academic vice-president of a 14,000-student campus at University of Waterloo where curriculum is built around the "co-operative system". The academic year is organized so students spend four months on campus and four months in the business community and Petch feels a similar system "has a great deal to offer" professional students at UVic.

"The biggest worries these days are relations between universities and government," says Dr. Petch. "All across Canada it is a concern. But it appears that B.C. has one of the best systems

PETCH
. . . "pause" needed

"The problem is partly that the government finances the universities so heavily it feels universities should be made more accountable. And on the other side there's the civil service. As the province builds up a larger, highly-educated civil service they tend to think they can run the universities better than they are being run."

Among his future tasks, Dr. Petch lists the beefing up of the UVic Faculty Association membership, which now speaks for less than 50 per cent of faculty, and he'd like to "look at" providing additional on-campus housing for students.

He thinks the university students.

He thinks the university "has been caught" in the housing accommodation squeeze. "We'll be looking a providing additional housing. It seems a shame the university didn't go ahead and provide more accommodation" even though a predicted decline in student enrolment was forecast.

"There's a swing back to students wanting to live on campus and I think the university will have to make additional accommodation available. There may be need for married student quarters."

Dr. Petch is a member of the Canadian University Association of Teachers, an association that has censured UVic during President Partridge's era, and he has "great hopes" of finding an easy formula to remove the censure.

# Colonist Printers Contracts Approved

New two-year contracts were approved Tuesday night by members of three unions at Colonist Printers.

Wage increases of $2.33 an hour were negotiated for pressmen, printers and bookbinders, said David MacIntyre, representative of the International Printing and Graphic Communications Union.

The first increase, $1.18 an hour, is retroactive to April 1 and provides parity at $722 and provides parity at $7.22 with Victoria Press, he said. There will be an increase of 60 cents April 1, 1975, and 55 cents Oct. 1, 1975.

Other improvements, including union pension plans, are patterned on the Victoria Press settlement earlier this year, he said.

The two other unions at Colonist Printers, which is owned by Ronalds Federated of Montreal, are the International Typographical Union and Graphic Arts International Union.

WEATHER
Tonight: Mostly Clear
Thursday: Sunny, Warm

# Victoria Times

FINAL EDITION

91st YEAR, No. 84 — VICTORIA, B.C., WEDNESDAY, SEPTEMBER 18, 1974 — 15 CENTS DAILY, 20 CENTS SATURDAY

## WELFARE BLUNDER: ALL PAY

Municipalities, which pay 10 per cent of welfare costs, will have to pay their share of the $100 million over-run in this year's welfare budget, Premier Barrett said today.

The federal government, which foots 50 per cent welfare costs, will also be charged its share of the over-run.

The $100 million gap is attributed to an error in the budget and is 38 per cent more than provincial government estimates.

Barrett said on a television hot-line show that the error was made by the department of human resources in its budget.

The increased costs, above the $264 million estimated for welfare payments this year, will be made up within the existing budget, he said, and the government will not have to borrow to make up the deficit.

The $100 million mistake amounts to almost five per cent of the entire $2.17 billion provincial budget and will mean welfare costs have increased 67 per cent over last year to $364.5 million.

Victoria Ald. Malcolm Anderson said earlier this month that welfare costs in excess of the original budget would cost Victoria about $500,000 more than the $5 million it planned to pay out.

While emphasizing that the over-run is the result of an accounting error, Barrett also said costs for people "who really need welfare" are constantly increasing with inflation and that the costs of inflation had not been adequately considered in the original budget.

The government is watching closely the experiments in Surrey, Port Coquitlam and North Vancouver district where employables have been denied welfare payments, to see if there are substantial cost savings, he said.

Questioned further on the over-run today, Barrett said it was a "hefty" but "honest error" and the goverment had no thought of taking punitive measures.

## Psychiatric Care For Margaret

MONTREAL (UPI) — Prime Minister Trudeau's 26-year-old wife Margaret, who has been in hospital for an unknown illness since last week, said today she would remain in hospital "under psychiatric care for severe emotional stress" for a while longer.

Mrs. Trudeau, accompanied by her 54-year-old husband, spoke briefly with reporters before the couple went for a walk on the hospital grounds.

She said, "I've been here (at Royal Victoria Hospital) for 10 days and I plan to be here a while longer.

"I'm under psychiatric care for severe emotional stress but I'm recovering."

### BARRETT ON CAR PREMIUMS

# ICBC Surprise for City

Victoria motorists may be "pleasantly surprised" when details of Autoplan premium cuts are announced in the future, Premier Barrett disclosed Tuesday.

The premier said final details of the plan to reduce insurance costs next year have not been decided and the assumption that Victoria drivers will not benefit from the reductions may not be accurate.

A confidential report leaked to the Vancouver Sun recently, and at least partially confirmed by the government, revealed that the government plans to keep Autoplan premiums the same next year and to provide motorists with a $30 to $40 car owners' grant.

But according to the report, motorists in the Greater Victoria area will not receive the grant because they already have the lowest premiums in the province.

The Sun said the report suggests a special publicity campaign would be needed in Victoria to offset a negative reaction from car owners in the area.

Barrett announced earlier this year that the government is in favor of "postage-stamp" insurance rates and Victoria Liberal MLA David Anderson predicted the result would be reductions for everyone in the province except Victorians, since their premiums would form the base rate.

Meanwhile, the premier also announced that the legislature's public accounts committee will be allowed to look into all the financial operations of the Insurance Corporation of B.C. this spring.

Barrett said he was making a public commitment to allow an all-party committee full access to the corporation's books and to grill ICBC's executives.

"They can have a strong go at ICBC this spring," he said.

The committee, which has an opposition member as chairman, can have access to all government and Crown corporation accounts but can usually only investigate the books for the previous fiscal year. Barrett's pledge means the MLAs will be able to see ICBC's accounts for its first year of operation ending March 1, 1975, almost immediately.

Barrett, who estimated the corporation will lose about $18.5 million the first year, said the government will not respond to "wild opposition charges" that ICBC will lose much more money.

—Bill Halkett photo

Parent Mary Boucher helps out son Paul

## U.S. Pledges Increased Food Aid

Times News Services

NEW YORK — President Ford said today the United States will increase food aid to hungry nations and is willing to join a world-wide effort to establish an international system of food reserves.

He told the 29th session of the United Nations general assembly that the world's nations must co-operate "on oil, food and inflation" or they may face disaster.

"A global strategy for food and energy is urgently needed," he declared.

Countries, he said, must increase production, seek prices which are an incentive to producers and which consumers can afford, avoid "abuse of man's fundamental needs for the sake of narrow national or bloc advantage" and, finally, assure that the poorest nations "will not be overwhelmed by rising prices of imports necessary for their survival."

"Now is the time," Ford said, "for oil producers to define their conception of a global policy on energy to meet the growing need — and to do this without imposing unacceptable burdens on the international monetary and trade system."

It was Ford's first major foreign policy speech as president.

He expanded his address to laud U.S. State Secretary Henry Kissinger.

Ford departed from his prepared text to underscore support for Kissinger, who was disturbed Tuesday by reports that a "transition recommendation" to Ford urged that the secretary be stripped of his role as the president's assistant for national security affairs.

"It should be understood," Ford declared, "that the secretary of state has my full support and the unquestioned backing of the American people."

★

## OIL BILL DEFICIT FOR U.S.

WASHINGTON (UPI) — A soaring oil bill has sent the U.S. balance-of-payments into deficit by $900 million for the first half of 1974, the commerce department reported today.

A second-quarter deficit of $2.7 billion wiped out a $1.8 billion surplus in the first quarter.

The major change in the second quarter came in the balance on goods and service, which were in deficit by $0.1 billion compared with a $2.9 billion surplus first quarter, the department said.

Petroleum imports, which have quadrupled in price, were the primary cause of the sharp change, the department said.

## Terrorists Land In Damascus

DAMASCUS — Three Japanese terrorists who occupied the French embassy in The Hague landed here today and surrendered to Palestinian guerrillas.

Newsmen at the airport saw the four Japanese walk down the steps of the plane to be greeted by guerrilla representatives.

The Syrian government had been reported willing to permit them to surrender to the Palestinians, for transportation to a country of their choice.

The Japanese released nine hostages in The Hague Tuesday night in exchange for $300,000 ransom, a Japanese being held in a French jail and a plane to fly them to the Middle East.

They refuelled in Aden and then flew on to Damascus today.

Sources here said the group receiving the Japanese was the Popular Front for the Liberation of Palestine, a group that has been involved previously with Japanese Red army men in acts of violence.

The Dutch charge d'affairs in Damascus said the volunteer crew aboard the Air France Boeing 707 would be freed when the Japanese left the plane. The crew was made up of two Dutch pilots and a British flight engineer.

Meanwhile, Count Jacques Senard, 54, the French ambassador to The Hague said today the trio seized his office last Friday, starved him and other hostages and kept them at gunpoint throughout the seige which began last Friday.

They also used his office as a shooting range in an effort to intimidate him and eight other male hostages, he added.

"I counted 21 bullet holes in my office," he told newsmen.

The ambassador looked spruce and fit although he said he had been held without food for 60 hours.

"Hygenic conditions were detestable," he said.

See TERRORISTS Page 2

## MARINA PLANS SPLIT NDP

New Democrats in Saanich have joined the battle to stop the proposed marina development at Saanichton Bay.

They have taken issue with Resources Minister Bob Williams who has said the government won't interfere with the development. Details on Page 13.

## First Pub Opens

The doors of British Columbia's first neighborhood pub swung open today less than an hour after the owner received his licence.

While Bob Hack was picking up his licence at the Liquor Control Board office in Victoria countdown for opening of his pub at Masset in the Queen Charlotte Islands was ticking away.

At 11:30 a.m. the D.T.s — or Drinking Times — began

Although Hack's licence is the first LCB is granting out of 1,200 enquiries registered with them there was no fanfare at the Victoria office.

Or at Masset, either.

That comes this weekend when Hack, who has been in the Charlottes for 11 years, will be back for the official opening ceremonies with Doug Fraser, founder of the Banjo Palace in Vancouver, there to set a jovial entertainment aura.

Formerly of Chilliwack, Hack has situated his pub in his 42-room Seegay Hotel, named after a former Haida Indian chief and the largest in the northern centre.

The Magic Mushroom is the name of B.C.'s first neighborhood pub.

Hack told the Times he chose this name because "magic mushrooms" have become a town joke during the past two years.

"The transient hippie population have been using them instead of marijuana," Hack explained, "because of their hallucinatory effects. Magic mushrooms have come to be a bit of a town joke."

Dr. Adam Szczawinski, curator of botany at the Provincial Museum, repeated warnings today that experimenting with this type of mushroom can be as dangerous as playing Russian roulette.

"The first stage can give intoxication, the second, hallucination and the next could be goodbye to all concerned," he warned.

## OLD SCHOOL BACK TO LIFE

By SUSAN RUTTAN
Times Staff

Beacon Hill school, the old red brick schoolhouse on lower Douglas, is ringing with life again after two years of silence.

The building, shut two years ago, is the site of a new primary school where 106 children from kindergarten to Grade 3 are learning and growing.

Beacon Hill primary is a unique school, one of a growing number of alternative schools for which Greater Victoria School District is gaining a province-wide reputation.

It stresses parent involvement. Every school day one parent is in each classroom helping out. Fathers are expected to get involved too, and many come over on their lunch break to be with the students.

Parents spent the summer getting ready to open Beacon Hill, preparing the old building and making teaching materials.

One mother has recorded a collection of stories, such as Swiss Family Robinson, on tape, and today children can be seen sitting in the reading centre with their headphones on, listening to the stories.

It's hard to tell the teachers from the parents at Beacon Hill. Both help the pupils with their work, and several teachers, including principal Pam Senese, are parents as well because their children attend the school.

What Beacon Hill doesn't have are grades.

The kindergarten class is kept separate, but Grade 1, 2 and 3 students all learn together. They are divided instead into families, each headed by a teacher.

The school received a special grant from the school board which will be used to finance a swim program for the children.

Part of the grant is also being used to subsidize several parents to take a course in pre-school mathematics, on the understanding that they will give workshops on the subject to other parents once they're finished.

## Britain to Vote On October 10

Times News Services

LONDON — Britons will vote in their second general election in eight months on Thursday, Oct. 10, Prime Minister Wilson announced today.

Wilson, 58, has led a minority Labor government since March 4, three days after the inconclusive election of Feb. 28, and seeks a working majority for a new five-year term of office.

Labor is favored in most opinions polls to win most seats, but many political commentators beilieve there is a good chance that again no one party will get a majority.

Inflation is likely to be the top issue in the campaign.

Britain experienced a 16 per cent inflation rate in 1973, one of the highest in the Western world. Official forecasts predict the 1974 rate will be at least 20 per cent.

Jumping the campaign gun, Conservative Leader Edward Heath accused the Labor party Tuesday night of declaring class war.

## 55 m.p.h. Limit Sought

VANCOUVER (CP) — The Vancouver Safety Council passed a motion Tuesday calling for a maximum speed limit on B.C. highways of 55 M.P.H.

The resolution, passed unanimously, came after Vancouver Deputy Chief Constable A. E. Oliver called for community involvement in traffic safety.

He pointed out that the police department is seriously considering a program to obtain public involvement in traffic control.

Oliver said the cut back by the U.S. to a 55 M.P.H. speed limit to conserve energy has had a tremendous effect in cutting traffic deaths.

## Crash Kills Officers

**RIO DE JANEIRO (Reuter) — Three army generals and 23 other officers were killed today when a Brazilian air force transport plane crashed near Ponta Pora, in Mato Grosso state, it was officially announced in the state capital of Cuiaba.**

## Most Active Stocks

VANCOUVER (CP)—Prices were up in light trading on the Vancouver Stock Exchange Wednesday. Volume at closing was 722,484 shares.

Among industrials, Ionarc was down .04 at .41 on 3,500 shares. Cornat was up .05 at $3.75 on 2,875 shares. International Hydro was up .01 at .49 on 2,025 shares. Pace Industries was unchanged at .51 on 2,000 shares. Great National Land was unchanged at .75 and Block Brothers was down .05 at $2.70.

In the mines, Barrier Reef was up .07 at .75 on 74,000 shares. Northair was up .01 at $1.38 on 46,500 shares. Balfour was unchanged at .15 on 43,000 shares. Consolidated Beaumont was up .02 at .22 on 24,000 shares. Carolin was unchanged at $1.70 and Grandora was unchanged at .21.

Among oils, Payette was up .01 at .19 on 7,500 shares. Bison Petroleum was unchanged at $3.75 on 7,500 shares. Plains Petroleum was down .01 at .10 on 6,500 shares. August Petroleum was unchanged at .20 on 5,833 shares. Stampede was up .01 at .53 and Rand A was unchanged at .70.

On the curb exchange, 210,800 shares were traded. Mark-5 was unchanged at .68 on 31,500 shares.

## WORDPLAY

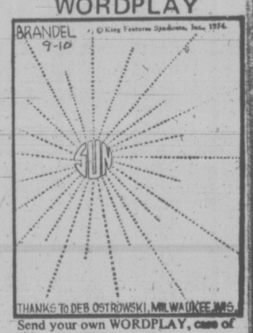


Send your own WORDPLAY, care of this newspaper.

## Nixon 'Too Sick' For Suit

Times News Services

WASHINGTON — Former president Nixon's attorneys argued for the first time Tuesday that he is too sick to appear for questioning in a law suit.

The former president's attorneys filed a motion in U.S. District Court in Los Angeles to quash a subpoena for Nixon's appearance Sept. 24 in Santa Ana, Calif., to give a deposition in a civil suit challenging security arrangements at a 1971 rally in Charlotte, N.C., in which Nixon and Billy Graham were the main speakers.

Among other grounds, the attorneys said, giving the deposition would place an "unreasonable burden" on Nixon.

"In the opinion of his personal physician Nixon has in recent weeks shown serious signs of strain and physical fatigue. He has suffered a recurrence of the phlebitis he had in June of this year."

## Small Investor on Inflation Skids

By VICTOR MACKIE
Times Ottawa Bureau

OTTAWA — The Canadian investor has experienced no gains since July 1970 and no increase in the real purchasing power since May of 1955, according to comparative figures based on the Sept. 12 Toronto stock exchange industrial index and the latest consumer price index, says Sinclair Stevens, Progressive Conservative MP for York Simcoe.

"This means," he said, "that if you invested $1,000 in July of 1970 it would now be worth only $769 in purchasing power."

Stock market prices are falling because of fear of inflation, high interest rates and declining business confidence, he said.

"While big business may be equipped to withstand the effects of today's adverse economic climate, any small businessman will tell you that he is finding it increasingly difficult to carry on," said Stevens.

He criticized Finance Minister John Turner for engaging in "second hand participation" in anti-inflation talks abroad, rather than attending the meetings to make Canada's position known directly.

Stevens is the Conservative corporate affairs critic. He noted that Prime Minister Trudeau has been telling Canadians that inflation is an international rather than a national problem. In view of that, he said, Canadians were entitled to ask what their government is doing at the international level to fight inflation.

Turner left Canada for Europe Tuesday. He will hold talks with the finance ministers of Germany, France and Great Britain. He returns to Canada at the end of the week.

Canada depends to a large extent on world trade for her prosperity. As a result Canada should have been represented at the meeting of the Group of Six near Paris a week ago, he said.

"The finance minister failed to attend. He prefers second hand participation in international problem solving by choosing to speak to other ministers individually this month," said the Tory critic.

He said Turner has not mentioned whether he was asked to attend the Group of Six or whether he made any efforts to attend.

# Port Hardy Spate Ends, Talks On

PORT HARDY — Industrial calm returned Tuesday to Port Hardy as the sides in a mine labor dispute prepared to resume contract negotiations.

Mediator Fred Geddes said he would restart talks between Utah Mines Ltd. and the recently-formed unit of Office and Technical Employees Union Local 15, which has been striking since early August.

Events led to a spate of violence Monday in which a man was allegedly beaten and two vehicles blockading the mine gates were burned.

Geddes expected to reach Port Hardy later today and spokesman for the locked-out Local 115 of the International Union of Operating Engineers said talks would resume tonight or early Thursday.

Meanwhile, blockades have been removed and the Office and Technical Employees' picket line is orderly and is not being supplemented by the operating engineers who represent the 650-700 mine and mill workers.

Dan McCauly, chairman of the engineers' negotiating committee, said the company would not agree to resume negotiations until barricaded roads were cleared. For a time, he said, the company was using a helicopter to ferry up to 40 supervisory personnel in and out of the mine-mill property.

He said the engineers requested the company to stop using supervisors in the mine itself, doing work which the engineers normally carried out. But they did not object to supervisors "turning over" mill machinery which could be severely damaged if allowed to remain idle for protracted periods.

The company did not reply but responded by shutting down operations Tuesday.

The office staff is legally certified to the Office and Technical Employees Union, which has been seeking its first contract with Utah. Operating engineers, who have respected the OTEU pickets, demonstrated Monday in an effort to force contract talks to resume.

They blocked access to the mine with a cavalcade of 60 cars which was removed when the company agreed to hear suggestions by Geddes.

But during the day, according to McCauly, a Utah supervisor goaded pickets "like waving a red flag in front of a bull." A fight developed in which a picket was kicked in the head and punched, for which surgical treatment was required.

The supervisor was "pounded" by some of the pickets, McCauly said.

After the engineers' cars were removed from the mine road, the company chained a bus and a five-ton truck across the gates to keep pickets away.

Police said these were set ablaze about 9.15 p.m.

McCauly said events followed a series of small confrontations between the OTEU and supervisory staff.

Employees were concerned about the company's attitude and apparently resented Utah making a "mockery of their jobs" for which the men are trying to bargain "a just wage," McCauly said.

It was expected negotiations would involve OTEU international officer Bill Swanson, who also is en route to Port Hardy today.


Wait For It!

Bay Day

Is Coming!



THE CORPORATION OF THE DISTRICT OF OAK BAY

COURT OF REVISION

1974 Voters' List

A Court of Revision to hear all complaints and correct and revise the list of electors of The Corporation of the District of Oak Bay for the election to be held on November 16, 1974, will sit in the Municipal Hall, 2167 Oak Bay Avenue, at 5 p.m. on Tuesday, October 1st, 1974.

The list will be posted on the Notice Boards at the Municipal Hall on September 20, 1974.

E. H. HART,
Municipal Clerk



HARBOUR VIEW HOUSE

625 ADMIRALS ROAD

OPEN FOR INSPECTION DAILY

(Except Sunday)

2:00 - 4:00 P.M.

2-BEDROOM CONDOMINIUMS

From $32,000

Large and beautifully appointed. Wall-to-wall carpet and all drapes supplied. Laundry room, ample parking and storage. Elevator service.

CHES HAYES 477-8324 Royal Trust Co. 384-8001

A. J. GREEN 385-0795 Pemberton Holmes LTD. 384-8126


## Getaway Ambulance Stuck So Thief Phoned Police

A 30-year-old man who stole an ambulance parked in front of the Nanaimo Regional General Hospital Tuesday afternoon phoned Nanaimo RCMP three hours later to say the vehicle was stuck on a rock on a dirt trail about 15 miles north of the city and asked for help in getting it off.

The call ended a bizarre hunt throughout the district for the ambulance, owned by Island Ambulance Services of Nanaimo.

A police spokesman said reports from four citizens responding to a radio broadcast for information of the ambulance's whereabouts, sent officers in five cars scurrying around the municipality.

An RCMP helicopter and a plane chartered from Pacific Coastal Airline were called in the search, but it took a man on foot to find the ambulance abandoned on the little-used trail in the Nanoose Bay area.

Police found the suspect in a nearby cabin occupied by a young couple. He offered no resistance.

The spokesman said the man, described as a Nanaimo resident, was being transferred to the Riverview Mental Hospital in Coquitlam, when he broke away from attendants.

The undercarriage of the ambulance was damaged and the vthicle had to be towed to Nanaimo for repairs.

"The man left a note on the front seat apologizing for the damage he had done," the spokesman said.

## Terrorists in Damascus

Continued from Page 1

The Japanese released two women hostages Monday but kept the ambassador and eight other men until they were exchanged late Tuesday for the jailed Japanese who had been brought from Paris, $300,000 ransom, and an Air France Boeing 707.

As he spoke of the hygenic conditions a look of extreme distaste on his face said more than words about the experience of being cooped up in one room for four days with eight other persons.

He gave no details but Dutch authorities said the hostages had not even been allowed to leave the ambassador's office to go to the toilet.

The ambassador described the three as well-trained guerrillas and tough negotiators.

"I was not in doubt for a moment that they would kill us if they did not achieve their aim," he said. "I am still a bit nervous."

"We were under both physical and moral stress," he said. "But I think that all of us came out of it comparatively well.

"The conditions of detention were very hard," he said. "We spent five days under the constant menace of revolvers. We constantly had a gun levelled at us. We got used to it, but it wasn't a very pleasant situation.

"We went without food for 60 hours and drink for 30 hours. The Japanese found this an excellent way to put us in an acceptable physical condition. These are well-known procedures in any case.

## Japan Is Again Top Asian Games Force

TEHRAN (AP) — Israel won the men's basketball title with a 92-85 triumph over South Korea but lost the prestigious soccer final 1-0 to Iran while China swept three table tennis matches and Japan piled up the most golds in concluding action at the Asian Games.

In other finals on the concluding program of the games, defending champion Pakistan blanked India 2-0 for the field hockey gold medal and Japan defended its men's volleyball crown with a victory over the South Koreans, who also were victims in the basketball final and two table tennis finals.

Amid a flurry of competition winding up action in 16 sports among nearly 3,000 athletes from 25 nations, Japan added four track and field golds to its volleyball honors and wound up with 75 of the 202 gold medals for the games.

Partly because of stiff competition from China, a newcomer to the Asian Games, it was not as good a performance as Japan's haul of 74 golds out of the 137 awarded at Bangkok in 1970.

China finished third in gold medals with 33, behind Iran's 36, but had the second highest total of medals — 106. The Chinese had 45 silvers and 28 bronzes, second only to Japan's 49 silvers, 51 bronzes and total of 175.

## THIEVES TAKE RAFFLE PRIZE

A garage in Central Saanich was broken into Tuesday and $3,500 to $5,000 worth of tools and an outboard motor stolen.

Central Saanich police said today Bolster's garage, at West Saanich Road and Wallace Drive, was broken into between 2 and 7:30 a.m.

The tools were the property of the garage, owned by Dave Bolster.

The boat engine, being raffled by the Lion's club, was on display. It was worth $589.

Entrance was made, police said, through a rear door. The door knob had been broken off.

## the weather

Under the influence of a ridge of high pressure over the province a continuation of the fine sunny weather over most of B.C. is in prospect for Thursday. Some cloudiness associated with a weakening frontal system across the central interior is now dissipated. Another system approaching the Queen Charlotte Islands overnight will bring cloudy skies with chance of some precipitation to the north coast on Thursday.

DOMINION PUBLIC WEATHER OFFICE
10 A.M. FORECASTS
Valid Until Midnight Thursday

**Greater Victoria:** Sunny with early morning fog patches in low areas. Highs 70 to 75. Lows tonight near 50.

**Lower Mainland, East Vancoever Island:** Small craft warning in effect for Georgia Strait. Sunny except for early morning fog patches in low areas. Highs near 70 except in the upper seventies inland. Lows tonight around 50.

**North and West Vancouver Island:** Sunny except for patchy morning fog and low clouds along the coast. Highs in the sixties on the coast and in the seventies inland. Lows tonight in the forties.

TEMPERATURES

| Yesterday | Max. | Min | Prec. |
|---|---|---|---|
| Victoria | 71 | 51 | — |
| Normal | 62 | 50 | |

| One Year Ago | | | |
|---|---|---|---|
| Victoria | 64 | 49 | .01 |

| Across the Continent | | | |
|---|---|---|---|
| St. John's | 59 | 50 | — |
| Halifax | 60 | 57 | — |
| Montreal | 70 | 35 | .19 |
| Ottawa | 67 | 35 | .02 |
| Toronto | 76 | 43 | .16 |
| Churchill | 36 | 33 | — |
| The Pas | 64 | 47 | — |
| Resolute Bay | 27 | 21 | — |
| Thunder Bay | 58 | 36 | — |
| Kenora | 58 | 47 | .45 |
| Winnipeg | 61 | 57 | .06 |
| Brandon | 65 | 47 | — |
| Regina | 79 | 46 | — |
| Saskatoon | 79 | 44 | — |
| Medicine Hat | 83 | 40 | — |
| Lethbridge | 80 | 46 | — |
| Calgary | 70 | 42 | — |
| Edmonton | 69 | 45 | — |
| Penticton | 79 | 52 | — |
| Cranbrook | 76 | 45 | — |
| Castlegar | 79 | 49 | — |
| Vancouver | 70 | 53 | — |
| Prince Rupert | 57 | 43 | — |
| Prince George | 69 | 37 | — |
| Kamloops | 83 | 43 | — |
| Revelstoke | 70 | 51 | — |
| Dawson City | 58 | 34 | — |
| Peace River | 67 | 48 | — |
| Whitehorse | 62 | 31 | — |
| Fort St. John | 65 | 43 | — |
| Yellowknife | 49 | 40 | .24 |
| Inuvik | 46 | 41 | — |

**World Temperatures:** Athens 55, 79; Rome 55, 82; Paris 59, 75; London 48, 68; Berlin 57, 64; Amsterdam 52, 64; Brussels 50, 66; Madrid 59, 79; Moscow 39, 50; Tokyo 68, 77.

**U.S. Temperatures:** Anchorage 54, 44; Detroit 71, 51; Honolulu 85, 68; Spokane 84, 52; Portland 84, 56; San Francisco 70, 51; Los Angeles 72, 63; Chicago 81, 57; New York 75, 64; Miami 85, 80; Boston 75, 60; Washington 81, 63; Las Vegas 93, 71; Phoenix 100, 75.

CITY'S WEATHER RECORD

| | |
|---|---|
| Sunshine, September | 131.4 hrs. |
| Last September | 149.2 hrs. |
| Normal (30 Years) | 125.8 hrs. |
| Sunshine, 1974 | 1760.3 hrs. |
| Last year | 1974.8 hrs. |
| Normal (30 Years) | 1827.0 hrs. |
| Precipitation, Sept. | .20 ins. |
| Last September | .06 ins. |
| Normal (30 Years) | .65 ins. |
| Precipitation, 1974 | 16.68 ins. |
| Last Year | 6.66 ins. |
| Normal (30 Years) | 14.11 ins. |

SUNRISE, SUNSET Thursday
(Pacific Daylight Time)
Sunrise 6:55, Sunset 19:19

TIDES AT VICTORIA HARBOR
(Tides listed are Pacific Standard Time)

| | Time | Ht. | Time | Ht. | Time | Ht. | Time | Ht |
|---|---|---|---|---|---|---|---|---|
| | H.M. | Ft. | H.M. | Ft. | H.M. | Ft. | H.M. | Ft |
| 18 | 04.30 | 7.3 | 10.00 | 5.3 | 16.00 | 8.7 | 22.45 | 2.4 |
| 19 | 05.30 | 7.2 | 10.40 | 6.1 | 16.30 | 8.7 | 23.35 | 2.3 |
| 20 | 09.05 | 7.2 | 11.20 | 6.9 | 17.00 | 8.6 | | |

TIDES AT FULFORD HARBOR
(Tides listed are Pacific Standard Time)

| | Time | Ht. | Time | Ht. | Time | Ht. | Time | Ht |
|---|---|---|---|---|---|---|---|---|
| | H.M. | Ft. | H.M. | Ft. | H.M. | Ft. | H.M. | Ft |
| 18 | 06.40 | 10.2 | 11.55 | 6.3 | 17.50 | 10.6 | | |
| 19 | 00.30 | 2.9 | 07.40 | 10.1 | 12.45 | 7.2 | 18.20 | 10.5 |
| 20 | 01.15 | 2.7 | 08.55 | 10.1 | 13.40 | 8.0 | 18.50 | 10.3 |


WORLD of PLEASURE'S GREAT, YEAR-END, super SELL-OUT

BOATS. USED BOATS. MOTORCYCLES. ACCESSORIES. PARTS. CRUISERS. USED MOTORCYCLES. GOLF CARS. RUNABOUTS. OUTBOARDS. HONDA. NORTON. REINELL. HARLEY DAVIDSON

clear-out, clean-up, get rid of clearance

new 1974 REINELL BOATS

WE HAVE 28 BRAND NEW BOATS IN STOCK NOW CLEARING FOR THOUSANDS OF DOLLARS BELOW MFRS. SUGGESTED LIST PRICES. HERE IS A PARTIAL LIST OF BOATS... MOST CAN BE DELIVERED THE SAME DAY YOU BUY!

3 ONLY! 21' CUDDY CABIN (1 hardtop, 2 convertibles)
2 ONLY! 24' SEDAN CRUISERS (both loaded)
1 ONLY 21' FLY BRIDGE CRUISER LOADED WITH EXTRAS
2 ONLY 24' CUDDY CABINS (1 hardtop, 1 convertible)

REMEMBER... THESE ARE THE LAST 1974 REINELLS IN CAPTIVITY!!! MISS OUT ON THESE AND ITS STRICTLY 1975 $$$ FROM NOW ON!

PLUS A FEW USED REINELLS! IF YOU'RE QUICK

demo REINELLS AT USED BOAT PRICES!!!

LOOK 1974 ex-CKDA RV2500 SEDAN 25' CRUISER... FULLY EQUIPPED WITH 35 hrs. OF CAREFULLY MAINTAINED USE (they had to... we're a 'BIG' advertiser)
MFRS. SUGGESTED PRICE ON THIS BEAUTY IS... $14,420 NOW $10,350.00

1974 21' RV3270 COMMAND BRIDGE CRUISER
BUY THIS ONE AND BREAK OUR SALESMEN'S HEARTS. HAS TO BE THE QUEEN OF OUR FLEET. EQUIPPED WITH ALL THE EXTRAS OUR ACCESSORY DEPARTMENT COULD STUFF INTO HER....
MFRS. SUGG. PRICE IS 13,950.00 NOW ONLY 9995.00 1 ONLY!

USED OTHER BOATS
We have some real bargains in our compound. a BERTRAM sport fisher... a Cobra Jet hardtop and a few more... Hurry!!

BOAT TRAILERS
YES... WE SELL THE BEST E-Z LOADER AND ROAD RUNNER... ANY SIZE!! NEW & USED IN STOCK

BRAND NEW CHRYSLER OUTBOARDS
WE DON'T WANT THEM TAKE THEM FROM US AND SAVE REAL MONEY NEW WARRANTY ON THEM

HEY! HOW ABOUT A... GOLF CAR
No. 1 HARLEY-DAVIDSON CARS.... 15 NEW IN STOCK AND USED ONES FROM $495.00
A NIFTY THING TO OWN!! A WORD ABOUT OUR SERVICE
WE'VE REALLY PUT IT TOGETHER AFTER SOME GROWING PAINS AND NOW WE'RE GOOD!!

EASY INSTANT CREDIT ON EVERYTHING!!

PARTS
BOAT PARTS OUTBOARD PARTS BIKE PARTS... WE'RE LOADED BUY THEM BY THE BOXFULL CHEAP!!!

BOAT ACCESSORIES HELP YOURSELF TO THE BARGAINS

WOW! MECHANIC'S SPECIAL MOTORCYCLES YOU FIX'EM AND YOU SAVE $$$. 10 TO CHOOSE FROM SOME ARE EVEN RUNNING... PRICED FROM $75.00

DEMO BIKES
FEW MILES, FULL WARRANTY.... SAVE A FEW BUCKS ON THESE

SNORTIN' NORTONS
NEW... USED... DEMOS SAVE!!! ON THEM ALL!

WHEN YOU COME IN PLEASE BE PATIENT THIS AD COMES AS A SURPRISE TO OUR SALESMEN!!

USED MOTORCYCLES
WE HAVE A WHOLE RANGE OF USED BIKES FROM 50cc to 850cc INCLUDING SOME $300 SPECIALS!
= PLUS = USED.... DEMOS.... AND NEW.....

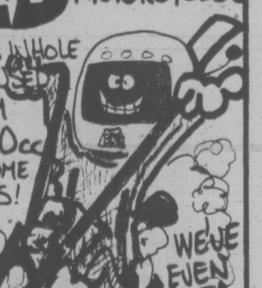

WE'VE EVEN GOT A BIG MEAN CHOPPER WE'RE TAKING OFFERS ON!

HONDAS
PROBABLY VAN. ISLAND'S (MAYBE B.C.'S) LARGEST SELECTION OF NEW, USED AND DEMO HONDAS, FROM 50cc MINIS TO THE BIG 750 FOURS. EVERY MODEL HONDA MAKE... RACERS, STREET, DIRT AND TRAIL. AND WE'RE PRICING THEM TO CLEAR!

WE'RE OPEN 'TIL 9 P.M. WEEKDAYS SUNDAYS FROM 10 a.m. til 6 p.m.

© 1974 ADAMSON PRODUCTIONS

PEARSON'S WORLD of PLEASURE LTD. DIR No. 2443

PHONE 386-8424 INDOOR & OUTDOOR SHOWROOMS NEXT TO THE RED LION INN

# EATON'S Family Drug Sale

**BUYLINE 388-4373**

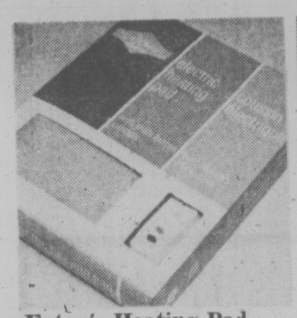

**Eaton's Heating Pad** 6.50

Pushbutton 3-heat control. Moisture proof. Cover zips off for washing. Handy for winter nights.

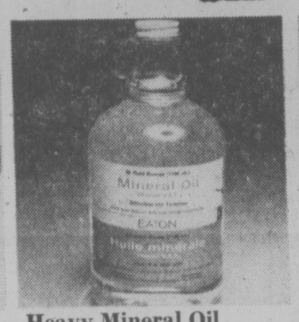

**Heavy Mineral Oil** 40-oz. 1.64

Odourless and tasteless in handy economical family size. Helps relieve the discomfort from irregularity.

**Roll On Deodorant** 4-oz. 1.13

Helps keep you dry and comfortable the entire day. Even speading roll-on style.

**Herbal Shampoo** 12-oz. 59c

Delicately fragrant with herb and wild flower essences. Leaves your hair soft and bouncy.

**Hand Lotion** 15-oz. 1.03

Moisturizing lotion that helps keep your hands soft and smooth through winter and household chores. Convenient pump applicator.

**Egg Cream Shampoo** 12-oz. 59c

Made for Eaton's. Leaves hair clean and easy to manage. Concentrated to produce an abundance of lather.

**Eaton's Vaporizer** 4.49

Steams all night and shuts off automatically. 128 oz. capacity in modern design complete with cord.

**Anti-perspirant spray** 9-oz. 1.13

Eaton's own checks wetness and stops odor for a full 24 hours. Non-sticky and dries on contact.

**Eaton's Cold Cream** 14-oz. 1.11

Softens skin as it cleanses dirt or makeup from the pores. Economical size.

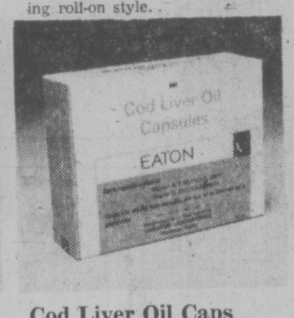

**Cod Liver Oil Caps** 200s 1.99

A natural product from the sea manufactured from high grade cod liver oil. Good source of vitamins A and D.

**Absorbent Puffs** 300s 2/1.19

Soft and absorbant for application or removal of makeup. Safe and non-irritating for cleansing baby. Convenient for applying antiseptics.

**Vo5 Hair Spray** 7-oz. 1.09

Crystal clear and never sticky. Regular or hard-to-hold. Contains "Miral Plus" to hold in worst conditions.

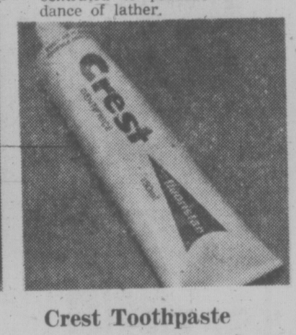

**Crest Toothpaste** 150/ml. 1.09

Only toothpaste containing Fluoristan to fight cavities. Break resistant tube. Super size.

**Eaton's Bubble Bath** approx. 14-oz. 2/1.69

Softens water and allows extra soap suds. Refreshing and minimizes bathtub ring. Lots of exhilerating bubbles.

**Oil of Olay** 4-oz. 2.99

Protects from dryness. Non greasy balance of oil and moisture. Makes an excellent foundation.

**Metamucil** 12-oz. 2.29

Economy size natural source laxative for gentle relief of discomfort.

**Willow Soap** 10 for 1.50

Imported from England. Rich and luxurious milk and almond oil beauty soap.

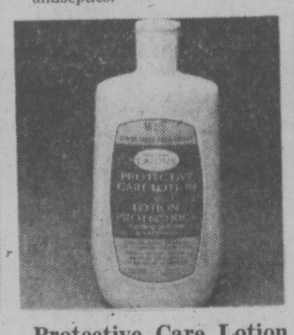

**Protective Care Lotion** 16-oz. 95c

Eaton's lemon fresh non-greasy lotion that helps smooth, soften and moisturize. For chapped, rough hands.

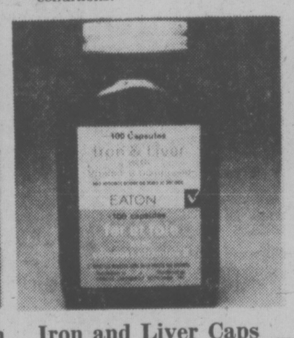

**Iron and Liver Caps** 100s 1.69

An aid to overcoming iron deficiency or anemia from a dietary source. 250's **3.29**

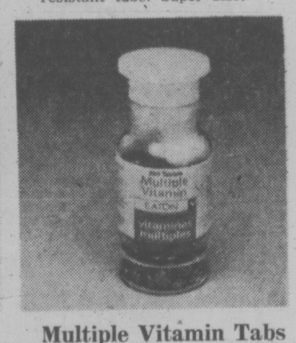

**Multiple Vitamin Tabs** 100s 1.80

Dietary supplement for the whole family. Contains vitamins A, C, and D plus Triamine and Niacinamide. 250's **2.97**

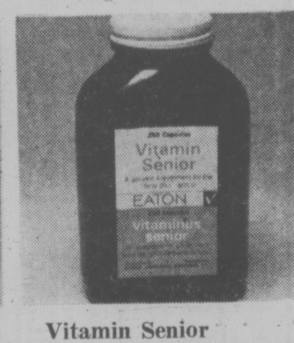

**Vitamin Senior** 100s 3.40

Helps to reduce fatigue in the "40" plus group. Contains vitamins and minerals. 250's **7.40**

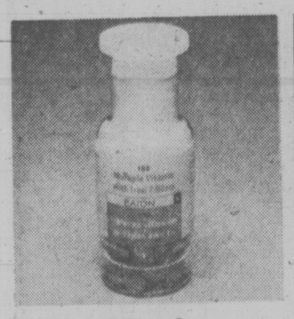

**Multiple Vitamins with Iron** 100s 1.91

Professionally developed nutritional supplement to help provide essential vitamin and iron. 250's **3.43**

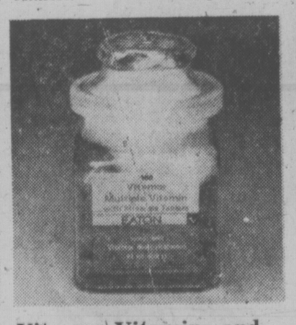

**Vitamor Vitamins and Minerals** 100s 2.16

Contains vitamins A, D, B12 and B plus iron iodine and copper for a balanced nutritional supplement. 250's **4.75**

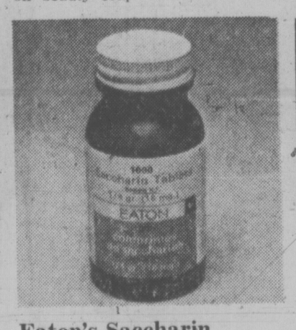

**Eaton's Saccharin** ¼-gr. 1000s .87c

Synthetic sweetener for use when sugar is restricted. ¼ gr. tablet is 1 tsp. sugar. ½ gr. tablet same as 2 tsp. sugar. ½ gr. 1000's **1.03**

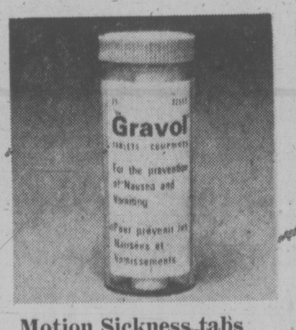

**Motion Sickness tabs** 25s 96c

To help prevent travelling sickness and nausea. For children and adults in handy travelling plastic vile.

**Hot Water Bottle** 2.79

Eaton's own. For warmth and comfort during the cold evenings ahead.

**Medicated Skin Cream** 20-oz. 1.35

Helps to heal blemishes and smooth rough chapped skin. A real boon to teenagers with skin problems.

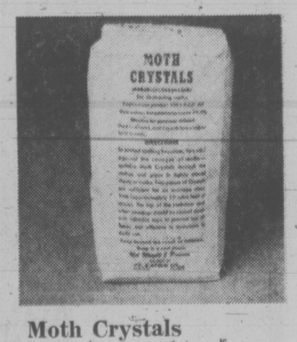

**Moth Crystals** 2-lb. 1.51

Protective paradichlorbenzene to ward off moth damage during storage months.

**Buyline 388-4373**

**Isopropyl Alcohol** 16-oz. 60c

Helps relieve muscle stiffness and excessive perspiration. Can be used as an aid to reduce body temperature. External use only.

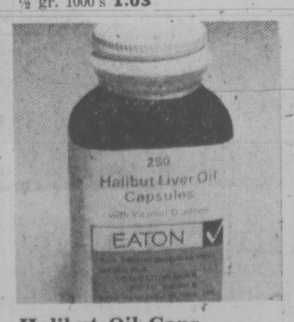

**Milk of Magnesia Tabs** 500s 1.56

Mild laxative and antacid. Easy for children to have. 1000's **2.98**

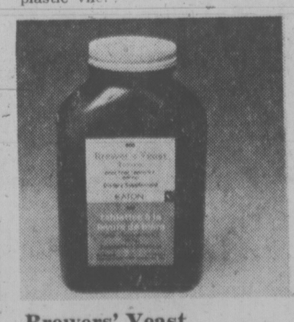

**Halibut Oil Caps** 250s 1.46

Halibut liver oil contains vitamins A and D. Palatable and easy for children's consumption. 500's **2.07**

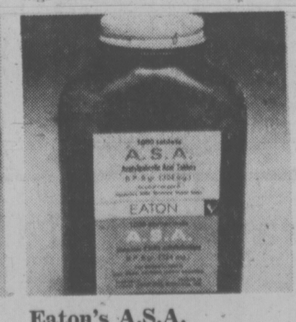

**Brewers' Yeast** 250s 1.44

Contains vitamin B and Riboflavin for good health and extra energy. 500's **2.37**

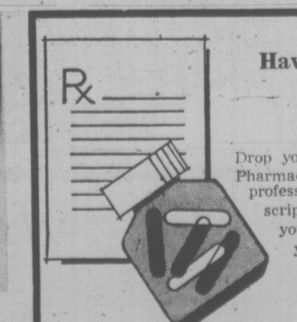

**Eaton's A.S.A.** 500s 99c

5 grain acetysalicylic acid to help relieve common aches and pains. 1000's **1.91**



**Have your prescriptions filled at Eaton's Pharmacy.**

Drop your prescriptions off at Eaton's Pharmacy. While you shop, a qualified professional pharmacist fills your prescription. It will be waiting when your're ready to leave. Remember, you may use your handy Eaton's account card.

Pharmacy, Main floor

## Eaton's Pharmacy Ltd., Main Floor

**Buyline 388-4373**

BUYLINE 388-4373. Store Information 382-7141. Store Hours Daily: 9:30 a.m. to 5:30 p.m.; Thursday and Friday 9:30 a.m. to 9:00 p.m.

# Hull Praises Canadian Team Effort

QUEBEC (CP) — Bobby Hull has been a hero many times in his 19-year professional hockey career, but probably never more so than Tuesday night when he gave Team Canada '74 a 3-3 tie with the Soviet Union.

Hull, the first big-name player to jump to the World Hockey Association from the National Hockey League three years ago, scored his second goal of the game at 14:18 of the third period for the tie.

He also assisted on the first goal of the game, scored by John McKenzie.

"That was the greatest team effort I've ever seen by forwards and a defence who have only been together for a few weeks," Hull said moments after being selected as the top Canadian player in the game.

"It was amazing. We worked together very well."

Unlike Team Canada '72, a collection of NHL stars, this year's edition, made up of WHA players, didn't wilt in the third period. The first Team Canada took an early lead in the first game but sagged to a 7-3 loss.

Team '74 put pressure on in the final minutes and nearly won the game. Frank Mahovlich was given a clear shot at goal on a pass from Gordie Howe with 35 seconds left, but missed the net with a high and wide shot.

"I was trying to put the puck up high, but (Vladisgav) Tretiak (the Russian goalie) was twisted like a pretzel, with his body up," said Mahovlich, a left winger. "So I hammered the puck past the post.

"I was maybe this wide," he said holding his fingers perhaps half an inch apart.

The Soviet Union led 3-2 entering the third period on second-period goals by Vladimir Luchenko, Valeri Kharlamov and Vladimir Petrov. McKenzie scored for Canada in the first period and Hull scored his first goal in the middle period.

McKenzie's goal was the result of a mistake by Petrov. Hull was battling along the right boards with defenceman Valeri Vasilyev and Petrov moved in to pick up the puck. He fired it into the corner to the left of the Russian goal where Andre Lacroix was left uncovered. Lacroix fed the puck to McKenzie who knocked it into the short side at 7:47.

The score remained 1-0 for Canada until 7:46 of the second period when defenceman Luchenko scored on a screened shot from about 10 feet inside the blue line.

Hull put Canada back in front less than five minutes later when he slapped a shot past Tretiak from the left-wing circle. Gordie Howe and Mike Walton set up the goal which came while Vasilyev was off for tripping Ralph Backstrom.

Howe, 46, who came out of retirement to play in the WHA with his sons, Mark and Marty, jostled with defenceman Gennady Tsygankov behind the net before Walton got the puck back to Hull who whipped it past Tretiak.

Kharlamov, picked as the top Russian player, scored the prettiest goal of the night. He took a pass, outskated Rejean Houle and split the defence pair of Pat Stapleton and J. C. Tremblay before firing a hard shot just under the crossbar.

It came with defenceman Brad Selwood serving a tripping penalty. Slightly more than three minutes later, with Paul Shmyr off, Petrov got the second Russian power-play goal, with Canadian goalie Gerry Cheevers out of position.

Cheevers was caught after stopping a scoring threat by Kharlamov on the right side. The puck was sent over to the left and Petrov fired the puck into the unguarded net.

The Canadians, expected to be weary by the third period, came out skating hard and it took three great saves by Tretiak—on Serge Bernier, Paul Henderson and Houle—to keep the Russians in the game. Hull finally beat the Russian goalie, much to the delight of 10,958 partisan fans.

Referee Kompalla of West Germany, who was in charge of three games in the 1972 series, called a hooking penalty to Alexander Bodonov 58 seconds after Hull's goal, but the Canadians couldn't make it pay off.

Kompalla handed out nine minor penalties, five to the Canadians, and was jeered on a few occasions by the crowd, which included Prime Minister Trudeau.

The next game of the eight-game series is scheduled for Maple Leaf Gardens in Toronto at 8 p.m. EDT Thursday. The game will be televised nationally by the CBC.

Canadian coach Billy Harris said he may make some line-up changes, but he wouldn't elaborate.

**First Period**
1. Canada, McKenzie (Lacroix, Hull), 12:13.
Penalties — none.
**Second Period**
2. Russia, Luchenko (Tsygenkov, Kapustin), 7:46.
3. Canada, Hull (Walton, Howe), 12:07.
4. Russia, Kharlamov (Vasilyev), 14:04.
5. Russia, Petrov (Gusev, Kharlamov), 17:10.
Penalties — Houle (C) 0:24; McKenzie (C) and Lyapkin (R), 4:24; Vasilyev (R), 11:07; Selwood (C), 12:40; Shmyr (C), 14:38, 17:02.
**Third Period**
6. Canada, Hull (Lacroix, McKenzie), 14:18.
Penalties — Kapustin (R), 6:04; Bodonov (R), 15:16.

Stops:

| | | | | |
|---|---|---|---|---|
| Tretiak (R) | 8 | 9 | 14 | —31 |
| Cheevers (C) | 8 | 8 | 9 | —25 |

Attendance 10,958.

## bill walker

## Medals For The Chief; A Story From The Past

They launched the second series in the 1976 Olympic coin program in our town this week and in doing so bared some exploits of one of Victoria's most famous native sons. Again, nationally, and why not?

Doug Peden, sports editor of the Times, was the recipient of a prestige set of Olympic coins from Pierre Aubin, director of marketing for the Olympic coin program, and the official tie-in is this.

Doug was the scoring leader of Canada's silver medal winning basketball team at the 1936 Olympics in Berlin and was referred to by Aubin as truly representative of Canada's high standard of Olympic competitors.

The Olympic coin program is a major factor in financing the Olympic Games at Montreal, and the first series with a gross value of $75 million finished well above target. Besides, all coins are legal tender in Canada.

So the coin program is a success, and provincial government officials also have been advised that a similar program could help finance the 1980 winter Olympics, if it's not too late.

But really, with only 666 days to go before the Montreal Games, they couldn't have picked a better subject to put on the pedestal here to outline the spirit of competition.

For Peden, the chief, is a little more than just an ex-Olympic basketballer and latterally a dour, scholarly-looking sports editor. He's lived most sport. The only way. At the top.

And sure, he should be in Canada's Hall of Fame alongside his more illustrious brother, Torchy, as they are together in the B.C. Hall of Fame. Because that basketball angle in Berlin is only a small part of the athletic process that consumed a good part of his early life.

### Those 'Rides To Nowhere'

In brief, he was an outstanding tennis and rugby player as a youth, later turned professional as a basketball player, played with the House of David and other clubs and also managed a team in professional baseball; and, as it says in a brochure, was "world-ranked in cycling".

World ranked! Hell, he was one of the best in that pheomenon of the times during the hungry thirties — six-day bicycle racing. In the era of the flapper, the Lindy hop and the Charleston, Doug and Torchy were a renowned brother act in a grueling sport often called the ride to nowhere.

Torchy was the champ and Doug the kid brother, but not for long. For eventually between them they had seven wins as a team in the six-day, six-night grind that switched from town to town and in major arenas each week. And by today's prices, for a mere pittance.

Doug also had 12 seconds to go with his victories and finished every one of his 37 six-day races. Torchy, of course, was the master, winning 37 and finishing 145 out of his 148 events.

So it was long ago, a look back into nostalgia; and the question arose one time in conversation with Doug: "Did the riders really ride all the time, through the early morning hours?"

"We had sort of a gentlemans agreement," he explained. "We would slow down until we were just rolling, and nobody would try to sprint. This would give the teams time to rest, shower and eat, one at a time, while the other partner kept the wheels moving."

"But not always . . ."

### As Cleaning Women Watched

Then Doug recalled one of the bitterest of his six-day battles.

"It was in 1939. Torchy had 'gone over the track' for a decent meal and I was rolling along with one foot up on the handlebars and the other pedalling lazily. The Garden (Madison Square) was empty except for the cleaning women. Suddenly a jam erupted. It was the result of a grudge. The team of Cesare Moretti and Jules Audy had a mad on at the team from Germany, Gustav Kilian and Heinz Vopel. We were on the eve of the Second World War and there were some sharp arguments and sharper racing tactics. As it was, Jules and Cesare started going all out. There was confusion everywhere.

"Everybody who had gone over the track came scrambling back. The lights which had been dimmed were ablaze again. There was yelling and swearing. My lungs were beginning to scorch as I rode desperately to keep up. We were in contention. And I guess I was saved by the referee's bell as one of two spills which occurred provided a brief lull. Then Torchy was back."

Then to Doug came one of the oddest sights and automatically relieved the tension.

He looked up in the stands and saw the cleaning women seated in the box seats, their mops and pails in the aisles. They were yelling and cheering between bites from their sandwiches and having a great time.

And they were the sole audience of perhaps the most savage jam in Garden history.

The Peden brothers won that race and when Torchy was here two years ago he recalled the incident and said that race was one of the most satisfying of his career. "Kilian and Vopel were working for the Third Reich," he said, "and when they told us that Hitler would soon be driving down the streets of London, that didn't go over too well."

But that's another story, just as there are many more about Doug. I thought the medal people might like to know.

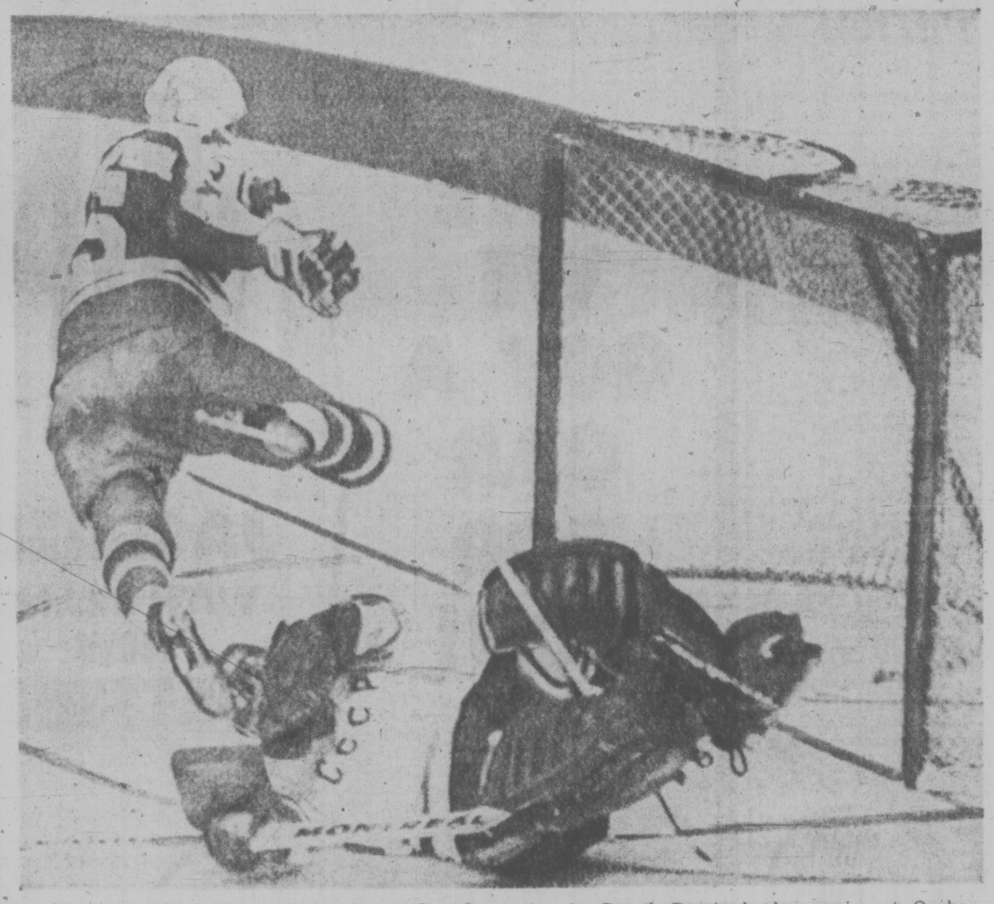

**AIRBORNE VOYAGE** starts for Team Canada forward Rejean Houle as he trips over Soviet goalkeeper Vladislav Tretiak during third-period action in Canada-Russia hockey series at Quebec City on Tuesday. Game ended in 3-3 tie. (CP Wirephoto.)

# Palmer Stops Yanks

Times News Services

Jim Palmer found out this season that the Cy Young Award doesn't do anything for a sore arm.

Palmer had it all last season—television commercials, his fourth straight 20-victory season and the hardware that told him he was the best pitcher in the American League.

This season, at best, he will have 10 victories. And the appearances he will remember won't be in film studios, but in the offices of orthopedic surgeons.

He spent almost two months on the disabled list with a sore elbow.

Palmer helped salvage some of what is left of this season with a seven-hit shutout Tuesday night, pitching Baltimore Orioles to a 4-0 victory over New York Yankees.

It was a crucial game for the Orioles since a loss would have dropped them 3½ games behind the Yankees in the AL East.

Elsewhere, Detroit Tigers beat Boston Red Sox 5-3, Kansas City Royals edged Oakland A's 2-1, Milwaukee Brewers shaded Cleveland Indians 3-2, Minnesota Twins punished Chicago White Sox 8-0, and California Angels-Texas Rangers game was rained out.

Palmer's victory, his seventh in 19 decisions, moved the Orioles within 1½ games of the Yankees.

Paul Blair's three-run homer in the eighth provided the cushion for Palmer.

Al Kaline's 2,993rd hit sparked a sixth-inning rally which lifted the Tigers to their victory over the Red Sox.

Kaline would like to collect seven more hits before he retires. Then he can join the 3,000-hit club which so far has only 11 members.

In the National League, Lou Brock was the man of the hour for St. Louis Cardinals in a 13-inning, 2-1 victory over Pittsburgh Pirates.

Brock opened the 13th with a single, stole second, was sacrificed to third and scored on a sacrifice fly by Ted Simmons. The stolen base was his 109th of the season and the 744th of his career putting him one ahead of Eddie Collins who played with the Philadelphia Athletics mostly from 1906-1930.

The victory gave the Cards a 2½ game lead over Pittsburgh in the National League East.

Meanwhile, in the West, first-place Los Angeles and runner-up Cincinnati both lost leaving the Dodgers 2½ games ahead of the Reds. Houston Astros beat the Dodgers 7-0 and San Diego Padres stopped the Reds 6-1. The St. Louis win was its sixth straight and the Pirates' loss their sixth in succession.

(See standings, summaries on page 17.)

## sports

DOUG PEDEN - EDITOR

# Team Canada 'Encouraged' After Opener

QUEBEC CITY (CP) — Frank Mahovlich says Team Canada '74 was satisfied with its 3-3 tie with the Soviet Union in the opening game Tuesday night of an eight-game hockey series.

"The coach is very happy with us and we all feel good," said Mahovlich, who missed by inches on a chance to win the game with seconds remaining.

Coach Billy Harris told a news conference he was concerned about the physical condition of Team Canada which played only five exhibition games in preparation for this series.

He predicted Canada will get stronger and coach Boris Kulagin of the Soviet national team said Team Canada is "playing on the highest international level, no weaker than the team of two years ago."

Harris said Canada still was working hard in the final minute, which indicated the players are in good shape.

"That has to be encouraging to us, that we finished so strongly."

Harris said he was particularly pleased with his team's defensive play, but he had minor criticims about two first-period penalties "that could have been avoided.",

"I thought that if we were going to sag, that might be the place—when we took three penalties in a row—but we didn't. We bounced back."

The game almost ended in victory when Mahovlich broke in alone. Evidently disappointed after missing the net, Mahovlich got a pep talk on the ice from Gordie Howe.

"All I told him was that more of those are missed than are made," said Howe. "I told him he'd get the next one —and he will, too."

Howe and Bobby Hull agreed there were no surprises in the Soviet attack.

"They are an impressive group of athletes," said Hull. "I've been watching them for a long time and I'm not surprised that they are as good as they look."

Harris said Gerry Cheevers probably will start Thursday's second game but a few other changes are expected.

The rival coaches agreed referee Josef Kompalla of West Germany did a good job.

Preparing for the opener, Harris made no secret that he used Canada's underdog role to help motivate his players. They remembered the 7-3 defeat absorbed by Team Canada '72 is the first hockey series against the Soviet Union.

"I read an article by coach Kulagin in which he said the Soviet Union had a psychological advantage in 1972," said Harris. "No team has a psychological advantage now."

Canada escaped without injury but Soviet leftwinger Alexander Yakushev hurt a hip early in the game. He did not play in the third period and may not be ready for the second game in Toronto Thursday.

# Riders Face Old Hex in Hamilton

Times News Services

Saskatchewan Roughriders try again tonight in Hamilton to overcome a 13-year hex while Winnipeg Blue Bombers hope that the addition of Dave Buchanan and the return to form of fullback John Bledsoe will turn their fortunes around in Canadian Football League action tonight.

Saskatchewan has won only one game in Hamilton in 13 years. Besides the Riders have lost three of their last four games this season and need a win to break a tie with the B.C. Lions for second place in the Western Football Conference.

In Winnipeg, the Bombers will be seeking to atone for a 22-3 loss to the Eskimos in Edmonton last week.

Buchanan, the leading rusher when he played for Hamilton Tiger-Cats in 1972, replaces Jim Poulos who was released. Bledsoe sat out the last half of the Edmonton game because of a minor injury.

The Bombers should be further strengthened by the fact that newly-acquired quarterback Chuck Ealey, obtained from Hamilton, will have had time to learn the Bomber offence. Edmonton, leads the West while the bombers must win to keep their fleeting playoff hopes alive.

★ ★ ★

Victoria Cougars show off their prospects for the 1974-5 Western Canada Hockey League team by staging an intra-squad game tonight at Memorial Arena, starting at 6:45.

Other WCHL teams have already moved into the exhibition portion of training.

Saskatoon Blades defeated Flin Flon Bombers 7-2 in a fight-marred game at Saskatoon while Mike Will provided the winning goal on a penalty shot as Edmonton Oil Kings clipped New Westminster Bruins 6-4 at Edmonton.

At Saskatoon, Del Chapman and his brother, Rob, Wes Peters, Peter Goertz, Dan Arndt, Ron Valade and Kelly Milford scored for the Blades, while Blair Davidson and Craig Sluser tallied for the Bombers, who were outshot 43-22.

The Bombers received 11 of 19 minor penalties and the three game misconducts called in the fight-filled game. The teams split 10 majors.

Both teams cleared the benches with less than four minutes left in the game as the players joined two fights which broke out on the ice.

In addition to Will, Mike Risling (2), Robin Sadler, Paul Mulvey and Rocky Maze scored Edmonton's goals. Brian Shmyr, Clayton Pachal, Barry Smith and Steve Clippingdale counted for New Westminster.

The Edmonton game also was rough with a total of 103 minutes in penalties handed out, including six fighting majors.

★ ★ ★

Chicago Fire of the World Football League has signed former National Foootball League running star Leroy Kelly.

Kelly, fourth-leading ground gainer in NFL history with Cleveland Browns, arrived Monday after he was placed on waivers last week by Oakland Raiders.

★ ★ ★

Rod Carew, all-star second baseman of Minnesota Twins, upset over being booed by his home fans, says he wants to be traded by the American League baseball team.

Carew, who is leading the league with a .364 average and has all but clinched a third straight American League batting title, was booed by some of the 4,095 fans at Metropolitan Stadium Monday night, after he dropped a pop fly in the ninth inning. It was his 30th error of the season.

"I'm going to ask to be traded," Carew said. "Eight years is long enough to spend in one place. I've had it with some of these fans."

## Sports Shorts

### Winnipeg Adds New Linebacker

WINNIPEG (CP) — Winnipeg Blue Bombers of the Western Football Conference continued their search for a winning combination on defence Monday, releasing rookie middle linebacker Chuck Strickland and replacing him with Bob Pritchet.

Pritchet, a six-foot-four, 232-pound graduate of the University of Utah, saw some action last year with Dallas Cowboys of the National Football League but was recently cut by Philadelphia Eagles.

**STARS GET SMITH**

SALT LAKE CITY (AP) — Utah Stars have acquired Al Smith, who led the American Basketball Association in assists last season with Denver nuggets, in return for a high draft choice and an undisclosed amount of cash.

### A Friend and Ex-Ram Added to Lion Roster

VANCOUVER (CP) — British Columbia Lions put two defensive backs on five-day trial Tuesday in an attempt to strengthen their Canadian Football League roster.

They are veteran Bob Friend, of Simon Fraser University, and rookie Joe Larkin, of Boise State.

Friend, five-foot-11 and 180 pounds, played two years for the Lions before being traded to Toronto Argonauts in June. He was released by the Argos prior to the start of the regular schedule.

Larkin, six feet and 195 pounds, was recently released by Los Angeles Rams of the National Football League.

# Tactical Errors Hurt Aussies

NEWPORT, R.I. (AP) — It's difficult to go to a foreign country and take away something that has been there 123 years, Australian Alan Bond said Tuesday after his challenger Southern Cross lost for the fourth straight time in the Aferica's Cup yacht racing series.

"We will be back, however, and you can be sure we'll be tough. We learned a lot, and we'll learn more."

The American defender, Courageous, walloped Bond's challenger by seven minutes, 19 seconds in the fourth outing of the best-of-seven series and assured that the top trophy in yachting will remain on its pedestal in the New York Yacht Club.

It was the worst defeat handed a foreign challenger since Constellation beat the British entry Sovereign by 15 minutes, 40 seconds in 1964.

"It is not easy to say you have been beaten by better men," the 37-year-old Bond said in an explanation of his failure—an effort said to have cost him upwards of $6 million.

"On this occasion I don't necessarily think it's the men. The technology was simply better, and they sailed the defender well.

At the outset of the series on Sept. 10, most agreed that the contenders, Courageous and Southern Cross, were about equal in hull speed. Courageous was given a slight advantage in light wind, Southern Cross the nod in heavy winds and choppy seas.

As it turned out, Courageous' conditions prevailed in the races. But the Aussies were guilty of serious errors in sailing, particularly in tactics and navigation.

Bond admitted as much after losing the initial race by four minutes, 54 seconds.

"We were guilty of human errors," he said. And he tried to correct them by replacing both his navigator and tactician in the second race—and himself taking a winch grinder's job below deck.

The changes didn't help. The Aussies managed to narrow the margin to one minute, 11 seconds in the second race, but in the third outing the advantage climbed to five minutes, 27 seconds and the Aussies knew their cause was hopeless.